ROTO MAGAZINE COLOR 10¢

WEEKEND EDITION

16 PAGES COMICS 10¢

Victoria Daily Times

Weather
Unsettled; Details, Page 5

THE HOME PAPER

VOL. 120, No. 244 ** VICTORIA, B.C., SATURDAY, OCTOBER 17, 1953—90 PAGES PRICE: 5 CENTS SATURDAY, 10 CENTS

HOUSE PROROGUES

New Liquor Tax Now in Effect

Governor to Give Assent Today To Ten Per Cent Levy Per Drink

By GORDON FORBES, Times Legislative Reporter

The new B.C. Legislature, the province's 24th since Confederation, completed the work of its first session this morning and prorogation was formally set for early this afternoon.

After assent by Lieutenant-Governor Clarence Wallace the new 10 per cent tax on drinks by the glass, brought in during the dying hours of the session, becomes law this afternoon, along with the other measures passed during the five weeks' sitting of the House.

Premier Bennett said this morning the new tax will take effect immediately in places where drinks are served, such as membership clubs, proprietory clubs and veterans' clubs.

However, the finance department has not yet set up the machinery for collecting the tax, it was learned this morning, so it may be a few days yet before the actual collection starts.

In all 52 bills were debated during the session, which was to complete the work left unfinished when the Social Credit government was defeated in the spring.

Among them are five new taxation measures laid down by the Social Credit government.

SUMMARY

Here is a summary of the new levies:

A 10 per cent tax will be imposed on drinks by the glass under the province's new liquor laws. This includes hard liquor, beer and wine. The tax does not apply to public houses. In night clubs and cabarets, where entertainment and dancing facilities are provided, the tax also will apply to meals. The tax goes into effect today in existing clubs.

A 10 per cent tax will be levied against logging and mining company profits above $25,000. The tax will not apply to the manufacturing end of the two businesses.

A one per cent tax will go on timber and pulp licenses and leases. It doesn't apply to forest management licenses.

Industrial and commercial machinery in municipalities, about $150,000,000 worth, will be taxed for school purposes for the first time. The same machinery in rural areas already is taxed.

Liquor licensees will pay a "monopoly tax" when licenses are transferred and business sold. It will be based on quantity of liquor sold in the previous year, but exact amount of the levy hasn't been decided.

TAX LAW

Another measure, which isn't taxation but will cost logging operators money, is the law giving the government authority to compel owners of privately-owned forest land to reforest denuded lands.

The government also instituted some tax reductions.

Car licenses next year will cost British Columbians 10 per cent less, and starting today the 3 per cent sales tax exemption on meals will be increased from 50 cents to $1.

The session was the first in which the Social Credit government had a majority.

Although it will be remembered chiefly for the amount of new taxation imposed, it will also get distinction for its work in drafting a completely revamped liquor law for the province.

The government instituted the first liquor law revision in 32 years.

The new law sets up four different types of liquor outlets serving beer, wine and hard liquor by the glass. First of the new outlets will be in operation by January or February. Victoria and Vancouver are ex-

(Continued on Page 2)

$225 CROSSWORD PAGE 20

B.C. to Press Coast Guard Establishment

Government Adopts CCF Recommendation

Premier W. A. C. Bennett will ask Ottawa to establish a Pacific Coast coast guard service on his forthcoming trip to the federal capital.

The government this afternoon accepted a CCF resolution along these lines. The resolution was sponsored by Tony Gargrave (CCF, Mackenzie).

Mr. Gargrave said the coast guard should have men and life saving equipment stationed at points on the coastline to "extend the utmost protection to lives in peril through marine disasters in coastal waters."

He said the number of accidents in recent years involving considerable loss of life and property has risen alarmingly. He deplored the fact that there is no efficient organization at present on the B.C. coast.

Dead Girl Identified

BROCKVILLE (CP)—Inspector George Runciman of the Brockville police department said today a woman told him she knew the identity of the girl who was found brutally stabbed to death at Iroquois, Ont., Thursday night.

She had a photograph of the victim that matched pictures issued Friday by the Ontario provincial police, Inspector Runciman said.

The woman was taken to Cornwall to look at the body.

U.S. Navy Jet Breaks British Speed Mark

MUROC, Calif (AP) — The Douglas Aircraft Company announced today the fleet navy jet plane F-4D Skyray was flown at an average speed of 728.110 miles an hour Friday to set a world speed record for a closed course.

The company said Bob Rahn, 32-year-old Douglas test pilot, flew the delta-wing jet interceptor at an altitude of about 300 feet around the 100-kilometre course to better the British mark of 709.2 miles an hour.

Neville Duke, flying a British Hawker Hunter jet fighter, established the previous record at Dunsfold, England, last September 19.

Prisoner Suicides In Vancouver Jail

VANCOUVER (CP)—A city jail prisoner hanged himself Friday night with a rope fashioned from strips torn from a mattress cover. Police identified the prisoner as Robert John McClintock, 32, of Vancouver. Police said McClintock was arrested late Friday while attempting to sell a clock in a city beer parlor. He was being held for investigation.

Index to Inside Pages

	Page
Christ Church Cathedral Celebrates Century of Service	16
House Cheers When Government Accepts Liberal Amendment	2
Spurn Security, Roderick Haig-Brown Tells Undergrads	2
2,000 Gather at Vancouver Church for Rolston Funeral	3
Flurry of Accidents Sends Several to Hospital	15
Elderly Chinese Bound, Beaten; Couple Held	15

As We Live	18	Entertainment	7	Radio and TV	21
Ask the Times	15	Financial	14	Roberts	5
Books	7	Hodges	5	Sport	8, 9, 10
Bridge	20	Home Gardens	12	Walker	10
Building	12	Hutchison	4	Why Grow Old?	18
Churches	16	Island Digest	26	Women	17, 18, 19
Classified	20	Penny Saver	18	Your Horoscope	23
Comics	11	Prairie Roundup	5		

Here's How Drinker's Dollar Is Sliced

Graphically illustrated here is the latest nick out of the drinker's dollar resulting from the new provincial government 10 per cent tax on drinks by the glass, which became law this afternoon. The figures above are the breakdown on a $3.55 bottle of rye, with 47% going to the federal government, 34% to the provincial government and 19% to the distiller. At right is indicated the new 10% tax on a drink sold at 50 cents. Half this money will go into provincial coffers and half into municipal treasuries. Premier Bennett said today the new drinks tax goes into effect immediately in such places as membership and proprietory clubs, and veterans' clubs which now have drinks by the glass privileges. However, the finance department so far has not set up the machinery for collecting the tax, so it will probably be a few days before the actual charge is levied. There was much criticism of the tax in the Legislature overnight. See story, Page 15.

BIG THREE READY TO MEET RUSSIANS

Britain, France, U.S. Agree to Discuss Non-Aggression as Part of German Treaty

LONDON (AP)—Britain, the United States and France agreed today to discuss an East-West security system with Russia as part of a final German peace settlement, informed sources reported.

They said foreign ministers of the three powers approved terms of new notes which will be sent to Moscow within about the next 48 hours suggesting a Big Four conference in Lugano, Switzerland, about November 9.

Last-minute revisions were made to satisfy west German Chancellor Konrad Adenauer, who objected to an earlier draft of the western notes.

Word leaked out from the closed conference as U.S. Secretary of State Dulles, French Foreign Minister Bidault and their advisers went into their fourth session with British Foreign Secretary Eden at the foreign office. The ministers are in the throes of a three-day parley on pressing world problems.

Chinese Rebuff PW 'Explainers'

PANMUNJOM (AP)—Bitter squabbles flared between Allied and Communist officers today as all but nine of 430 Chinese war prisoners defiantly turned their backs on Red attempts to woo them back to communism.

It was a second stinging blow to the Reds, who persuaded only 10 of 500 to return in the first day of the explanations Thursday.

There will be no explanations Sunday under neutral nations repatriation commission rules.

Red Feather Drive Past Half-Way Mark

Almost 56 per cent of the Community Chest 1953 objective has been collected by noon today and returns are still coming in strongly, it was announced by Chest headquarters.

Total at noon was $113,500. The objective is $210,686.

First incomplete returns of the canvass of navy contributors at Esquimalt show a total of $1,200 and latest figures for the residential drive amount to $35,000.

WIRE BRIEFS

Mig Pilots Arrested?

BERLIN (UP)—The anti-Communist "information bureau west" reported today that Soviet secret police have arrested 11 Russian Mig jet fighter pilots and "a great number" of Soviet ground personnel to frustrate a mass escape of Soviet airmen to the West.

Poultry Again Hit

VANCOUVER (CP) — A new Fraser Valley outbreak of Newcastle disease, a poultry ailment which raged through the Fraser Valley from 1950 to 1952, was reported Friday night by G. L. Landon, provincial poultry commissioner.

GOULASH ON WEATHER MENU

An unsettled week-end, with a goulash of sun, showers, cloud, and some wind, was predicted today by weatherman William Mackie.

Chief cooks in the pudding are a storm northwest of here that is giving gale winds at the Queen Charlottes and Vancouver Island west coast, and another storm to the southwest.

"There will be some clearing behind the first storm as it passes today," Mr. Mackie said, "but the storm to the southwest will keep conditions unsettled."

Winds will reach southwest at 25 miles late today but will die down overnight, he said. Temperatures will range between 46 and 58 degrees.

Pella Will Quit If Allies Renege

ROME (Reuters) — Prime Minister Giuseppe Pella said today that his administration will resign if the Western Allies retreat in any way from their decision to hand over Trieste's zone A to Italy.

He told the Italian Senate that he had officially communicated this decision on Thursday to the British, U.S. and French ambassadors.

PAPER SAYS ESKIMOS CAPTURED BY RUSSIANS

MONTREAL (CP)—Le Petit Journal, a Montreal weekly, says today that the United States department of the interior has a report on the capture of 18 Eskimos by the Russians who sought information about defense establishments in Alaska.

The newspaper says the Eskimos were captured when they ventured on to Little Diomede Island, off the coast of Alaska. They were held by the Russians for 52 days and released after they had been questioned about defenses of Alaska. Roger Menadelook, the most educated of the Eskimos, reported the incident to United States authorities.

Folks along th' waterfront complainin' their houses are turnin' brown. An' they can't just prorogue an' go home, like some Houses.

* * *

B'fore we put Gunderson in Percy Wright's seat, we ought t' decide if he'd make a good assistant city clerk.

* * *

Git th' impression Israel an' th' Arabs both do their fightin' hopin' somebody'll make 'em stop 'fore it gits too far.

Tension High In Arab Crisis

CITY NORMAL STUDENT WEEKEND'S COVER GIRL

Blonde and vivacious Ann Kipling, 19, of 707 Moss, will be the cynosure of all eyes in Victoria today.

A magnificent full color photo of her is on the cover of Weekend Picture Magazine, included in today's Times.

Ann who used to work in a bank is now a student at Victoria Normal School.

Her comment on being a cover girl: "Naturally I'm very thrilled. It certainly is a lovely picture of me, although I can't help thinking that there are lots of girls in Victoria who are far prettier."

On the strength of her first success as a model had she any ambitions to take up modelling professionally?

"No, I think I'll stick to teaching and my spare time is taken up mostly with horse riding and painting," said Ann.

GUNDERSON MAY SEEK CITY SEAT

Percy Wright Resignation Hinted To Open House Door for Minister

By GORDON FORBES

Strong reports circulated in government circles today that Finance Minister Einar Gunderson will seek a Legislative seat in a by-election in one of the Greater Victoria seats—probably Percy Wright's.

Mr. Wright (SC, Victoria), is being mentioned as the most likely city MLA to resign to make way for Mr. Gunderson who was defeated in Oak Bay in the general election.

Mr. Wright, it is said, may get a provincial appointment.

Premier Bennett offered no comment on the reports. He did say, however, that he has had six wires from six ridings offering seats. He declined to name them.

Premier Bennett is expected to announce the place and date of the by-election next week.

A total of 38 days is now required to call a by-election—that is the time between the day the election writ is issued and polling day.

This would place the election date about the third week in November.

Meanwhile, Ray Williston (SC, Fort George), is reported to be the most likely successor to education minister Mrs. Tilly Rolston, who died this week.

Mr. Williston was a school inspector before entering politics.

There is still a possibility, however, that the Premier will not fill the post for some time.

Commonwealth Air Memorial Unveiled By Queen Elizabeth

RUNNYMEDE, Surrey (CP)—The Queen today unveiled a white stone memorial to 20,455 Commonwealth airmen and women—including 3,072 Canadians, and 25 from Newfoundland—who were killed in Europe during the Second World War and whose burial sites are unknown.

The ceremony was held at historic Runnymede beside the Thames. A crowd of 27,000 next of kin braved misty drizzle to see the black-garbed Queen unveil the low-towered and cloistered monument, bearing names of the unmarked dead.

34 Die as Explosions Rip U.S. Man-'o-War

Intelligence Officers, FBI Agents Probe Rumors That Saboteurs Blew Up U.S.S. Leyte

BOSTON (BUP)—The death toll mounted to 34 today and more were expected to die as a naval inquiry board joined intelligence officers and FBI agents seeking to learn if a blast aboard the $10,000,000 aircraft carrier Leyte involved sabotage.

At least five of the 24 hospitalized injured were perilously close to death from burns and other injuries suffered Friday when the mighty war vessel was rent by four blasts while being refitted at a naval shipyard pier in south Boston.

Eight officers, 22 enlisted men and four civilians perished in the explosions and ensuing fire. And there was a possibility that other bodies might be found deep in the still-smoking holds of the 27,000-ton craft.

With reports that sabotage rather than the careless handling of a torch around explosive fuel oil might have caused the worst ship disaster in Boston harbor's history, Rep. Thomas J. Lane (D, Mass.) sent a telegram to Defense Secretary Charles E. Wilson demanding "immediate and thorough investigation."

A navy spokesman said it was fortunate no ammunition or jet plant fuel was aboard the Leyte, otherwise the casualties might have been as heavy as when the destroyer-minesweeper Hobson sank after a collision last year with the aircraft carrier Wasp. The loss of 176 lives in that accident was the worst navy peacetime tragedy.

Jordan Asks Arab Bloc for Armed Support

UNITED NATIONS, N.Y. (UP)—The Big Three western powers called today for an urgent meeting of the United Nations Security Council on "the matter of tension between Israel and neighboring Arab states."

JERUSALEM (UP) — Crack units of Jordan's tough Arab Legion moved up to the Israeli frontier today in a mushrooming Mid-Eastern crisis resulting from an Israeli attack on a Jordanian village in which 54 persons were killed.

Reactions were speedy and menacing throughout the tense Moslem world.

ARMIES ALERTED

Egypt alerted her armed forces and Israel's other hostile Arab neighbors weighed armed or diplomatic actions against the Jewish state.

So danger-packed was the situation that the Big Three foreign ministers, meeting in London to draft the West's new strategy toward Russia in the cold war, took time out to frame a warning against new aggression in the Midle East.

The rapid-fire developments which ballooned the border incident to a menacing, new crisis included:

1. An appeal by Jordan to Iraq for support under the Arab League security pact.

2. Reports that the chiefs of staff of the armed forces of all Israel's Arab neighbors may meet to plan joint action.

3. The head of the powerful Moslem Brotherhood cabled all Arab governments demanding "revenge for the lives of the martyrs."

4. Angry demonstrations in the streets of Amman, capital of Jordan, demanding retaliation for "the Jewish aggression."

5. A demand from Lebanon to the Big Three for action under their 1950 guarantee of the Arab frontiers with Israel.

Israel newspapers blamed the incident on the "ineffective" peace machinery set up by the Big Three and the U.N. and said the raid on Jordan's Quibya village in which Israeli citizens were killed.

The United Nations' mixed armistice commission took a different view. It condemned the Israeli action as "cold blooded murder."

Radar Secret Scandal Denied by U.S. Army

WASHINGTON (AP) — The United States Army said today it still has no evidence that micro-film copies of secret data from its Fort Monmouth, N.J., Signal Corps laboratory have fallen into hands of Communists in Germany.

Under wartime lend-lease arrangements, the army said in response to questions, free exchange of information with Allied nations was authorized.

Thus it indicated belief that if any micro-film copies of Signal Corps documents are in Communist hands they probably are some given the Russians during the period of Second World War co-operation.

AND SO IS HIS HOUSE

Homeowner Browned Off As Sea Generates Gases

By PETE LOUDON

A Beach Drive resident went to bed in a white house Friday night and when he got up this morning his house was turning brown.

When he tried to wash off the brown, the white came off as well. He is faced with a $500 paint job.

Blamed by W. A. Stenner, 1512 Beach Drive, for the ugly discoloration are mysterious gases, which sweep over his property from Oak Beach . . . gases which he says smell like sewage.

Paint factory chemist, Walter Lang, says the gases are probably hydrogen sulphide, produced by seaweed, notably kelp, as it rots at the high water mark on the beach.

When asmospheric conditions are correct (a rare occurrence, he says), the gases will drift off the beach and settle in fog droplets on surrounding homes. Lead based paints are affected noticeably, but in most cases he thought rain would wash off the stains.

It is also explained that the gas is not of sufficient strength to affect humans except for the offensive odor. High school students of chemistry will recall hydrogen sulphide as resembling the smell of rotten eggs.

Several of Mr. Stenner's neighbors have also complained of the discoloration and the smell. But few have experienced the severe results showing on the Stenner home.

Mr. Stenner says he will demand that Oak Bay municipality clear up the beach with a bull-dozer.

The effects of the strange chemical reaction were noticed here four or five years ago in the outer wharf area, according to Mr. Lang.

Spurn Dull Security, Haig-Brown's Advice

Magistrate Tells Undergraduates How to Serve Selves and Nation

Discontent with one's self, and with the world as one finds it, were urged upon Victoria College students Friday night by Roderick L. Haig-Brown, well-known author and essayist of Campbell River.

"Let it be a constructive and informed discontent, the sort that pushes you on to do more and enjoy more, and to be more for yourselves as well as for everyone else," he said.

"I hope you will slight security and spurn it, not once, but again and again all through your lives. Your real security is in your own worth, and you are among the best equipped 10 per cent in the nation.

"Every compromise you make for security, every second-rate thing you do for security, reduces your worth and makes you less secure," he advised.

He quoted Ernest Hemingway to prove his point for the students, in order to dissuade them from "mass promotion of the second rate in thought, in entertainment, in government."

ONLY ONE LEAGUE

"He said there is only one league, the big league, and you either belong in it or you don't. There is only one world's heavyweight champion and he is the one you challenge — no one lesser," he said.

Mr. Haig-Brown urged that all the efforts of the students be directed toward the unlimited opportunity to contribute to the growing pattern of Canada.

"You are not bound by cumbersome precedents, or a stratified society, or any hoary weight of outworn tradition," he said. "You have an excellent chance of material rewards, and opportunities for service without number."

Advising against "staying home and being afraid," he said many students should look to the small towns and simple settlements of Canada when they are ready to offer their services.

OPPORTUNITY KNOCKS

"It is there, you will find, that you can give most and realize yourself most fully," he said.

"The main growth of Canada will not be in the cities, nor is her main service to be done there. Giant cities are things of the past—modern communications, modern warfare, and modern ideas of decent living have made them so, even though chambers of commerce have not realized it yet," he said.

Dr. Harry Hickman, principal, gave the annual report of the college, and Judge Joseph B. Clearihue was chairman of the assembly. Robert Wallace, vice-principal, distributed prizes.

Winners included Ann Coleman, A. Robin Maunsell, Arthur R. Hanslip, George E. Price, Margaret E. Little, Maureen G. Twa, Geoffrey R. Conway, Lyle P. Robertson, Patricia A. Burnett, John W. K. Sandys-Wunsch, Francis P. Russell, Katherine A. Burnett, John E. Maunsell.

George H. Forbes, Yvonne J. Pierce, Sonia C. Stuart, Kenneth S. Barker, David E. Legg-Willis, Harold N. Halvorson, Donald G. McFarlane, John R. Gilbertson-Pritchard, Francis P. Russell, John F. Ward, Sheila M. Carstens.

University entrance scholarships: Gary E. Corbett, Lorraine E. Brand, H. Robin Brammal, Heather C. Clark, Gordon W. Walters, James W. Moore, William C. Gelling, Elveyn A. Heal, Marilyn J. E. Bassett, Robert G. Balfour, Philip G. Ney, Catharine A. Riddle, Brian P. Grier, William D. Kinsey and D. Malcolm Shrimpton.

NO IDENTITY

MONTREAL (CP) — Quebec provincial police disclosed Wednesday they have uncovered no clues to the identity of a 30-year-old woman whose scantily-clad body was found last week in Riviere des Parairies on the outskirts of Montreal. The body had been weighed down by a 20-pound cement block.

COLORFUL WELCOME

AUCKLAND, N.Z. (CP)—Two extinct volcano cones near here will become "active" again for the visit of Queen Elizabeth at the end of the year. It is planned to create clouds of smoke colored by phosphorous flares, picked out by searchlights, in a realistic volcanic display.

COLD PEAKS

Venezuela has snow-topped mountain peaks above 9,750 feet altitude.

O.C. SOCCER

LONDON (CP) — Results of soccer games played today in the United Kingdom:

ENGLISH LEAGUE

Division I

Arsenal 2, Burnley 5.
Aston Villa 1, Newcastle U 2.
Blackpool 1, Sheffield W 2.
Cardiff C 1, Tottenham 0.
Chelsea 1, Middlesbrough 1.
Huddersfield T 2, Liverpool 0.
Manchester C 1, Preston N E 4.
Portsmouth 3, Charlton A 1.
Sheffield U 1, W Bromwich 2.
Sunderland 1, Bolton W 2.
Wolverhampton 3, Manchester U 1.

Division II

Blackburn R 5, Fulham 1.
Brentford 2, Leeds U 1.
Bristol R 1, Birmingham 1.
Bury 2, Leicester C 5.
Derby C 2, West Ham U 1.
Doncaster R 1, Stoke C 0.
Everton 2, Swansea T 2.
Hull C 2, Plymouth A 0.
Lincoln 2, Nottingham F 2.
Notts C 1, Luton T 2.
Oldham A 2, Rotherham U 3.

Division III, Southern

Bournemouth 5, Bristol C 3.
Brighton 4, Newport C 2.
Coventry C 0, Crystal P 0.
Gillingham 2, Colchester U 0.
Ipswich T 4, Aldershot 0.
Leyton O 2, Walsall 1.
Millwall 4, Swindon T 1.
Northampton T 3, Southampton 0.
Reading 1, Shrewsbury T 1.
Southend U 0, Exeter C 1.
Torquay U 2, Queen's P R 2.
Watford 1, Norwich C 3.

Division III, Northern

Barnsley 1, Carlisle U 1.
Bradford 4, Halifax T 2.
Chester 3, Bradford C 0.
Crewe Alex 2, Chesterfield 0.
Darlington 4, Accrington 1.
Gateshead 4, Stockport C 2.
Hartlepools U 3, Grimsby T 0.
Port Vale 2, Tranmere R 0.
Scunthorpe U 3, Wrexham 1.
Southport 0, Barrow 1.
Workington 0, Rochdale 1.
York C 5, Mansfield T 1.

SCOTTISH LEAGUE

Division A

Aberdeen 5, Airdrieonians 0.
Clyde 4, St. Mirren 2.
Falkirk 2, Hibernian 4.
Hamilton A 0, Stirling A 1.
Hearts 2, Dundee 1.
Queen of S 2, Celtic 1.
Raith R 4, Partick T 1.
Rangers 2, East Fife 0.

Division B

Albion R 1, Stenhousemuir 0.
Alloa 1, Kilmarnock 0.
Ayr U 3, St. Johnstone 4.
Dundee U 1, Motherwell 0.
Dunfermline 2, Arbroath 0.
Forfar A 1, Dumbarton 2.
Morton 0, Third Lanark 3.
Queen's P 7, Cowdenbeath 1.

IRISH LEAGUE (Cup)

Bangor 1, Glenavon 4.
Crusaders 0, Ballymena U 3.
Derry City 3, Coleraine 3.
Glentoran 1, Distillery 1.
Linfield 1, Ards 1.
Portadown 2, Cliftonville 2.

MICROTONE
Transi-Matic
All Transistor
HEARING AID
Fulfills the Hopes of Millions!

Did you know that a Microtone Hearing Aid can be as inconspicuous as rimless glasses.

Poor eyesight is usually corrected with properly fitted glasses . . . the obvious and practical step is to compensate for hearing loss with a properly fitted aid.

HEARING IS PRICELESS—PROTECT IT!

We have no "MAGIC or MIRACLES" to offer but — an audiometer test for correct fitting, custom earmolds for better hearing, and the world's finest instrument—guaranteed.

Friendly service with a personal interest in your problems.
Eveready batteries for all makes of aids.

SEE US TODAY
R. K. GOKEY
Microtone Hearing Aid
723 FORT E 8034

"The Atom in Industry" will be the subject of a lecture tonight at 8.15 in the Victoria College-Normal School auditorium by Dr. G. M. Shrum, head of the department of physics, UBC, and director of the B.C. Reasearch Council. In the lecture, which is open to the general public Dr. Shrum will discuss some of the peace-time dividends which may be derived from the billions of dollars being spent on atomic and hydrogen bombs.

Premier Accepts Liberal Advice To Cheers of Astonished House

The provincial government Friday night accepted its first—and only—opposition amendment of the five-week sitting of the legislature.

The move brought cheers, handclapping and desk-thumping for the opposition benches.

The amendment, one of many during the session, was proposed by Bruce Brown (Lib., Prince Rupert).

It asked the government to wipe out the new Elections Act section which would have made recounts impossible unless the successful candidate had a majority less than 50.

There was no limit under the old act, and the government agreed to withdraw the proposed section.

The House became involved in a long wrangle over the government's proposal to shorten the 63-day waiting period between issuing of an election writ and polling day. The government has amended the act to cut the time to 38 days.

It provides only seven days for preparation of voters' lists instead of 14.

Opposition members contended this would disenfranchise thousands of people, especially in the sprawling up-country ridings.

Lands and Forests Minister Robert Sommers was greeted with a storm of protests when he said the voters' list is always open, and people can register anytime.

"Fatuous verbiage," "nonsense," "drivel," "you're a babe in the woods" were some of the opposition cries.

Shortening the period was "political expediency" by the government which could call snap elections, said Leo Nimsick (CCF, Cranbrook).

"Don't try and streamline democracy," said Randolph Harding (Kaslo-Slocan).

An opposition amendment increasing the time for preparation of the voters' list was defeated by the government.

William Moore (CCF, Comox), said the government had an advantage because, for example, it knows now where Finance Minister Einar Gunderson's by-election will be and the Socred party organization can start getting names on the voters' list.

"But when the axe falls, we'll only have a week."

He withdrew the statement after Premier Bennett objected, saying Mr. Moore had no proof anybody knew the date of the by-election.

"No organization of any political party knows where or when that by-election will be held," said the premier hotly.

SUMMARY OF SESSION

(Continued from Page 1)

pected to be the first centres to get new-type drinking privileges.

The liquor law contains local option provisions whereby plebiscite votes can be forced if requested by municipal councils of 35 per cent of the electors in a "licensing area." A plebiscite must get a 55 per cent majority to pass.

Municipalities will get 50 per cent of the revenue the government collects from its new 10 per cent "luxury" tax on drinks. Only "wet" municipalities will benefit.

Another highlight of the session was the government's action in wiping out the alternative voting system, used for the first time in 1952, and reverting to the old single choice "X" system. The move was supported by the CCF, and opposed by the Liberals and Progressive Conservatives.

The old system will be used again for the first time in the by-election next month for Finance Minister Einar Gunderson.

The session saw a start made by the government on rehabilitation of the province's Doukhobors. The Doukhobor "bread and salt" marriage ceremony will be recognized, and a one-man commission will be appointed to recommend a system of re-selling lands to the Doukhobors.

The ladies will remember the session for the "equal pay for equal work" legislation passed. This means employers must pay female workers the same as men if they are doing the same type of work.

From the highway standpoint, the government, in the face of strong protests from opposition benches, set up a toll highway and bridge authority. Legislation banning "ribbon development" on arterial highways also was approved.

The Legislature approved the first step in institution of the Rolston Formula on school financing, but the remainder of the plan will get a much rougher ride at the fall session.

STUDY AT HOME FOR A DEGREE

Wolsey Hall (est. 1894) offers you postal tuition for fully recognized London University (Eng.) Degrees, B.A., B.Sc., B.D., B.Sc.Econ., LL.B. No lecture attendance required; only three (in some cases, two) exams to pass; centre in Victoria. 17,000 Wolsey Hall students passed London exams 1925-52. Write, stating Degree desired, to G. L. Clarke, B.A., Director of Studies, Dept. OAV 29.

WOLSEY HALL
HAMILTON - ONTARIO

DSL THE NEW STOMACH FORMULA ENABLES USERS TO EAT NORMAL MEALS.

DSL contains no strychnine or belladonna and can safely be taken in such dosages as the patient finds necessary for relief.

DSL is compounded of pure ingredients of the highest standard.

DSL IS RECOMMENDED BY HUNDREDS OF SATISFIED USERS.

ASK YOUR DRUGGIST. HE WILL TELL YOU WHAT HIS CUSTOMERS HAVE TO SAY ABOUT DSL.

Mr. H. M. (Hugh) Simmers, for many years associated with the men's and boys' retail trade in Victoria, has joined the staff of Murdoch-Girard Limited (men's wear).

Mr. Simmers will take over the management of the men's furnishings department and extends a cordial invitation to his many friends to drop in and see him.

ZOG TO FACE TAX CHARGES

CAIRO (Reuters)—Authorities said today that ex-king Zog and ex-queen Geraldine of Albania will be tried here on charges of fraudulent tax evasion.

If found guilty, they could be jailed for not more than three years and fined between $75 and $2,800.

International Sterling

A lifetime of enjoyment from this lifetime investment . . . choose the pattern of your dreams from our seven lifetime International Sterling patterns . . . the Sterling silver whose beauty is imperishable.

Use our Early Bird lay-away plan—choose also Heirloom or Wallace Sterling.

LITTLE & TAYLOR
Registered Jewellers
American Gem Society
1209 DOUGLAS ST. (Scollard Bldg.) Phone G 5812

SPECIAL NOTICE

GREATER VICTORIA EVENING CLASSES

TAILORING

Mr. John Roelofsen is an expert custom tailor who arrived in Victoria two years ago from his native country of Holland. He has spent the last 20 years of his life tailoring in the high-class custom trade.

He has offered to instruct in three classes as indicated below.

The course will consist of tailoring suits and coats from a model or pattern chosen by the student. The proper methods of cutting material, fitting and sewing will be taught. Students will supply their own materials.

For individual care and instruction, we recommend Classes A and B, which will be held in Mr. Roelofsen's Tailoring Shop. For class instruction, with a smaller fee we suggest Class C.

Class A: Mondays, 7.00 to 10.00 p.m.; starting October 19.
Class B: Thursdays, 7.00 to 10.00 p.m.; starting October 22.
Location of Classes A and B: Mr. Roelofsen's Studio, 1011 Government St.
Fee for Classes A and B: 12 evenings, $30.00.
Requirements: 4 students in each of Classes A and B.
Class C: Place—S. J. Willis Junior High School, sewing room.
Time: Wednesdays, 7.00 to 10.00 p.m., starting October 21.
Fee: October 21 to March 17, $15.00.
Requirements: 15 students.

ENGLISH 40

Due to popular demand, this matriculation course will be extended, so that those wishing instruction may enroll in a second group being organized for Wednesday evenings at the S. J. Willis Junior High School.

Time: 7.30 to 9.30 p.m.
Starting date: Wednesday, October 21, 1953.

CONTEMPORARY ART by JAN ZACH

Mr. Zach is an artist of outstanding ability, whose career has carried him from his native land, Czechoslovakia, to New York, Rio de Janiero, Banff School of Fine Arts, and now to Victoria.

Mr. Zach has again offered to instruct one class at Night School, and a few openings are still available.

For the beginner, a study of drawing, composition, painting and the necessary technical development will be stressed. For the advanced pupil, the technical development of painting in oil, tempora and water color, and preparation for mural painting and other types of wall painting.

Class will commence Monday, October 19, from 7.00 to 10.00 p.m., in Jan Zach's Studio, 536 Broughton St.

NOTE: To register for any of the above mentioned courses, kindly turn up and enroll on the opening night at the location indicated.

For Further Information Phone B 5211

LUCKY LAGER

First Prize! from Paris

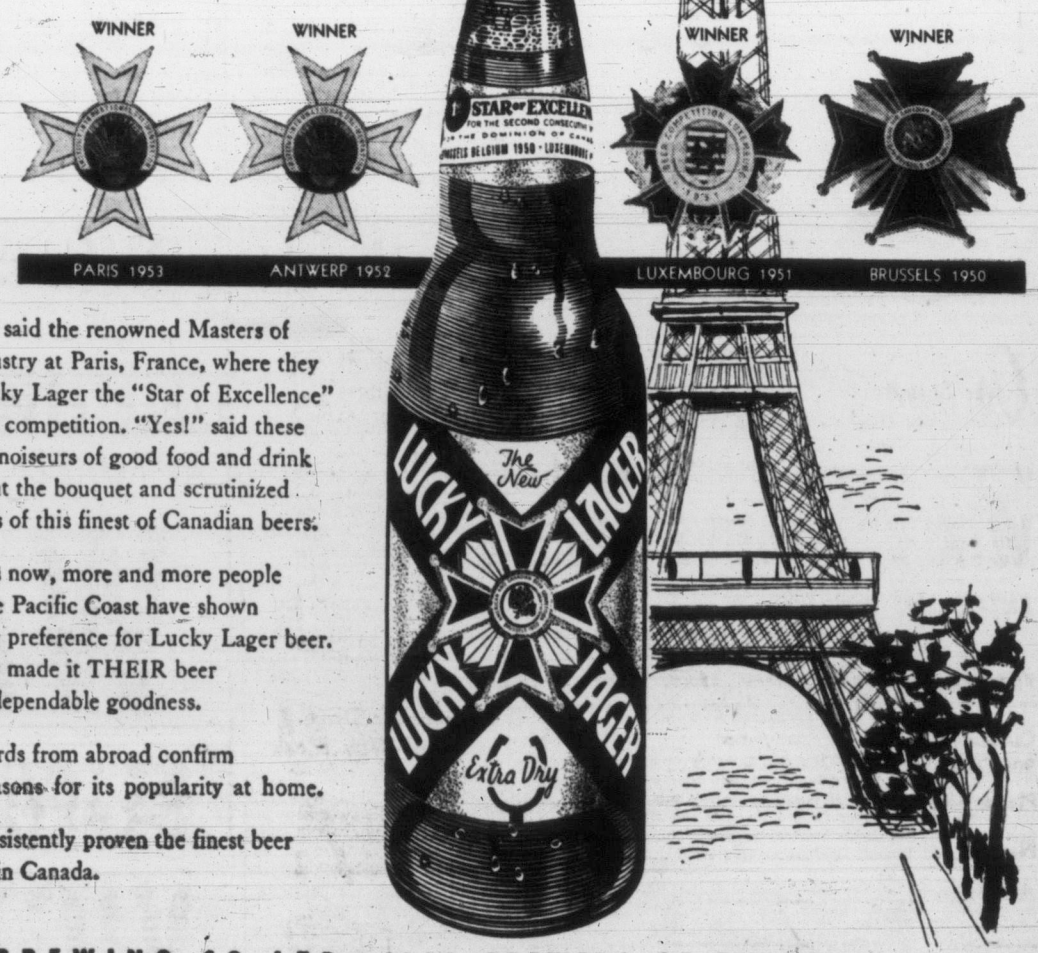

"Congratulations!" said the renowned Masters of the Brewing Industry at Paris, France, where they again awarded Lucky Lager the "Star of Excellence" in international competition. "Yes!" said these great European connoiseurs of good food and drink as they caught the bouquet and scrutinized the other qualities of this finest of Canadian beers.

For many years now, more and more people here on the Pacific Coast have shown an ever-increasing preference for Lucky Lager beer. They have probably made it THEIR beer because of its dependable goodness.

These yearly awards from abroad confirm the good reasons for its popularity at home.

Lucky Lager is consistently proven the finest beer brewed in Canada.

LUCKY LAGER BREWING CO. LTD. ALSO BREWERS OF BURTON TYPE ALE

This advertisement is not published or displayed by the Liquor Control Board or by the Government of British Columbia.

N.Y. Canadian Concert Reaps Critics' Praise

Distinguished International Audience Hears Stokowski Conduct Works of Six Composers

By MEL SUFRIN

NEW YORK (CP)—Carnegie Hall was the setting Friday night for the first major concert of Canadian music ever held in the United States.

A distinguished international audience representing most of the countries of the world heard Leopold Stokowski conduct his orchestra in the instrumental and vocal works of six leading Canadian composers.

Radio stations CJVI and CBU, Vancouver, have made arrangements to carry the broadcast of "The Canadian Concert" from Carnegie Hall in New York on Sunday.

The program will run from noon to 1.30 p.m.

In The New York Herald Tribune, Virgil Thomson says the coming of age musically of Canada "was clearly demonstrated here last night."

HEAR WITH APPROVAL

Olin Downes says in The Times that the concert was "heard with manifest approval by a brilliant audience," but calls this of "secondary importance where this review is concerned."

"The concert was of exceptional interest and artistic significance," Downes says. "Not one . . . score was of a merely conventional character" and each "revealed an individuality of more or less strength on the part of the composer . . . to show an impressive degree of technical mastery."

The six composers — Pierre Mercure, Alexander Brott and Francois Morel, of Montreal, and Healey Willan, Colin McPhee and Godfrey Ridout of Toronto—were present to hear their compositions performed and to take bows from an audience which was heavily laden with Canadians, many of them prominent in music, radio and politics.

RECENTLY RETIRED after five years as director-general of the UN's world health organization, Dr. Brock Chisholm will speak at a public meeting in the lower ballroom of the Crystal Garden, Tuesday, October 20, at 8 p.m. The meeting is under the auspices of the Victoria Branch of the United Nations Association, supported by the Canadian Institute of International Affairs.

Bennett Memorial Unveiled in N.B.

HOPEWELL CAPE, N.B. (CP) — A monument to the memory of Viscount Bennett, Conservative prime minister of Canada from 1930 to 1935, was unveiled Friday in the little park in this village where he was born.

Capt. Richard V. Bennett of Sackville, N.B., brother of the distinguished Canadian, unveiled the cut stone and bronze tablet erected by the national parks branch of the federal resources department.

4 Vancouver People Die In Car Crash

MOUNT VERNON, Wash.—(CP)—Five persons, four from Vancouver, were killed in a two-car collision near here late Friday.

Dead are: Rev. Richard Fleming May, 39-year-old pastor of the Broadway Pentecostal Tabernacle in Vancouver; his daughter, Jessie Anne May, 14; Mrs. Verda Abery, 50, secretary of the tabernacle; Maureen Verda Abery, Mrs. Abery's 23-year-old daughter; Melvin G. Skews, 51, of Seattle.

Mr. May and his daughter formerly resided in Calgary and Seattle.

State police said the four Vancouver residents were in a car driven by Mr. May which collided with Mr. Skew's automobile on Highway 99 two miles south of here.

TRIED TO SWING

State patrol Sgt. Ronald Kelley said May's car, believed headed for Seattle from Vancouver, apparently tried to swing around a truck stopped on the highway. Police said the May vehicle went out of control and skidded broadside into the northbound traffic lane where it was hit by the car driven by Mr. Skew.

Mrs. Louise Skew, a passenger in her husband's vehicle, was the only survivor of the crash. She is in hospital here with what police described as "critical" injuries.

James Bay Boy New Polio Case

Polio maintained its slow increase in Greater Victoria today, this time sending to isolation a six-year-old James Bay boy.

He is the 88th local person to become stricken and the 101st on Vancouver Island.

Facilities at Royal Jubilee Hospital are continuing to keep abreast of the outbreak, authorities reported.

DIES ON OWN KNIFE

HARROW, Ont. (BUP) — Paul Heinrichs, nine, died of a knife wound Friday when he tripped and fell and plunged a knife into his heart while playing at Harrow High School.

Jury Acquits Driver After Fatal Crash

NANAIMO (CP) — Melvin Spence Rees, charged with dangerous driving, was acquitted Friday by an Assize Court jury which deliberated only 24 minutes.

The charge arose from a Parksville accident on June 26 in which two women died.

The assizes recessed until Monday, when Mr. Justice A. D. MacFarlane will preside in the case of Donald Roy Ladret, facing a statutory charge.

It is expected this case, behind closed doors, will take full time of the court Monday and Tuesday.

Frank Homeniuk of Duncan will face a manslaughter charge on Wednesday. Case arose following a brawl at a dance in Duncan.

On October 26, Cecil and Edna Sampson will face a charge of murder following death of a Chinese in Duncan last year. They were arrested in California.

British Housing Experts Decry Canadian Variety

LONDON (CP)—A team of British construction experts indicated today that a desire for variety tends to complicate Canada's housing problems.

The Arcon Group mission, just back from a five-week market investigation in leading cities from Montreal to Vancouver, said in a statement that a British contribution to Canadian housing was made more difficult by a tendency to introduce houses of many different textures and types into one scheme.

"Unless the various levels of authority concerned with housing in Canada can reach a greater measure of agreement in their specifications," said the statement, 'the task of making a contribution to Canada's housing problem will remain difficult."

KOREA SERVICE BENEFITS END WITH OCTOBER

Withdrawal of the special force status granted HMC ships and personnel serving in Korean waters has been announced by Defense Minister Brooke Claxton.

Effective date of the order is October 31, 1953.

The ruling terminates certain financial and other benefits enjoyed by all armed forces personnel serving in the Far East. Parallel action has been taken by the department of veterans' affairs in curtailing benefits to servicemen provided under the terms of the Veterans' Benefits Acts.

No decision has yet been made regarding termination of the income tax exemptions applicable to special force personnel.

Normal foreign allowances, payable to personnel of all three armed forces on duty outside the territorial limits of Canada, will continue.

McCarthy Is Cleared By Justice Department

WASHINGTON (UP) — Sen. Joseph R. McCarthy (R, Wis.) had a clean bill of health from the justice department today but the treasury department is still investigating his finances.

Attorney - General Herbert Brownell Jr., disclosed that his department uncovered no violations of federal law during its long investigation of McCarthy and of the 1950 senatorial election in Maryland in which McCarthy played a controversial role.

2,000 Gather at Vancouver For Tilly Rolston Funeral

VANCOUVER (CP)—Nearly 2,000 persons crowded St. Andrews-Wesley United Church Friday for the funeral of Mrs. Tilly Rolston, education minister in British Columbia's Social Credit government.

The "fighting grandmother" of B.C. politics and first woman ever to hold a portfolio in a Canadian cabinet, died in hospital here Monday at the age of 66.

Premier W. A. C. Bennett and his entire cabinet attended to act as honorary pall bearers. Most of Mrs. Rolston's colleagues from the floor of the House were also there, together with hundreds of her political and personal friends and representatives of Governor-General Clarence Wallace.

Her coffin was borne by seven RCMP officers in their scarlet dress tunics. Cremation followed.

Chief mourners were Mrs. Rolston's daughters, Mrs. Norman Foster of High River, Alta., and Mrs. E. L. Hartley of Vancouver, her son Robert, and her brother, G. L. Cameron, both of Vancouver.

The British Columbia legislature stood adjourned to allow members to attend. All over the province, flags hung at half mast on schools and other government buildings.

Rev. C. M. Stewart, pastor of the United Church most frequented by Mrs. Rolston during her lifetime, praised her for "her fine record of public service and for her strong love for her country."

STARTS TO WORK IN 2 SECONDS
ASPIRIN
TRADE MARK REG. IN CANADA
RELIEVES PAIN AND DISCOMFORT OF COLDS
FEEL BETTER FAST!

ARMLESS LOUNGES

See these on our lower main floor . . . well-designed ARMLESS LOUNGES covered in pure wool FRIEZE, and in a good range of colors. Sturdy spring construction. Convenient couch by day, and an easy-to-make-up BED by night. Regular 89.00. OUTSTANDING VALUE at

69.00

Standard FURNITURE DIVISION OF VICTORIA

RIGHT THROUGH — YATES TO VIEW

Choose Your NEW FALL OUTFIT and just say "Charge It" at Victoria's leading Fashion Centre

PLUME SHOP LTD.
1740 Douglas Street

T. A. S.

"The Answer to Your Telephone Answering Problems"

TELEPHONE ANSWERING SERVICE

Phone B 4246

Investigators Still Baffled Seeking Child's Abductor

Police are still baffled at every turn in their search for the abductor of five-year-old Richard Poole, 1626 Burton, who was the object of an intensive search Wednesday night and Thursday morning.

Their appeal that the driver who brought Richie home at 2.40 p.m. Thursday has gone unanswered.

Richie himself can throw no light on the case.

He insists that "a fat man" picked him up at Clawthorpe playground, within 200 yards of his foster parents' home, on Wednesday evening. He stoutly maintains he spent the night alone by a rock at the rear of the Provincial Normal School. He has pointed out the spot on two occasions.

He was not molested or hurt in any way, he says.

The stranger who drove him in a car to the school left him there with the remark that he "was going to get some more kids," Richie says.

To add to the confusion of the case, a doctor who examined the little boy says he shows no ill effects from a night spent in the open. Although he was dressed only in cotton jeans and a cotton T shirt, he caught neither chill nor cold. His condition was not consistent with his story of having spent the night in the open. But Richie insists that he did.

Detectives are still following every avenue which might lead them to the identity of the abductor and the man who brought Richie home.

'Tricky Dick' Tag Given Nixon by Reds

MELBOURNE (UP) — Hundreds of leaflets denouncing U.S. Vice-President Richard Nixon as "Tricky Dick" were distributed today at Melbourne's famous Caulfield Raceway where Nixon saw a dark-horse win Australia's second biggest horse race.

Melbourne police said the leaflets "unquestionably" were distributed by local Communists who also painted anti-Nixon and anti-American signs on city walls and fences.

St. Johnsbury, Vt., is known as the "maple sugar capital of the United States."

After-Meal Distress?

Don't let flatulence, heartburn or sour stomach spoil the pleasure of a good meal. Take a *Digestif Rennie Tablet* after eating—see how quickly you get relief. RENNIES contain antacid ingredients which help relieve indigestion fast. Carry a few RENNIES with you. 25c at Druggists. 1

REACH FOR A RENNIE

A VERITABLE TREASURE HOUSE

PROFESSIONAL SERVICE

The romance and intrigue for so long associated with the art of the apothecary have given way to scientific fact. Black magic and mysticism are of eras long past. Pharmacy today is an exacting science which leaves nothing to guesswork. We are prepared to compound and dispense any of a multitude of proved therapeutic agents which your doctor may prescribe. Our prescription department is a veritable treasure house of health-restoring agents maintained for your benefit.

McGill & Orme LIMITED
PRESCRIPTION CHEMISTS
Fort at Broad—G 1196
Douglas at View—G 2222

THE WORLD HAS BEEN WAITING FOR THE SIXTH AND FINAL VOLUME OF SIR WINSTON CHURCHILL'S MEMOIRS

READ "Triumph and Tragedy"

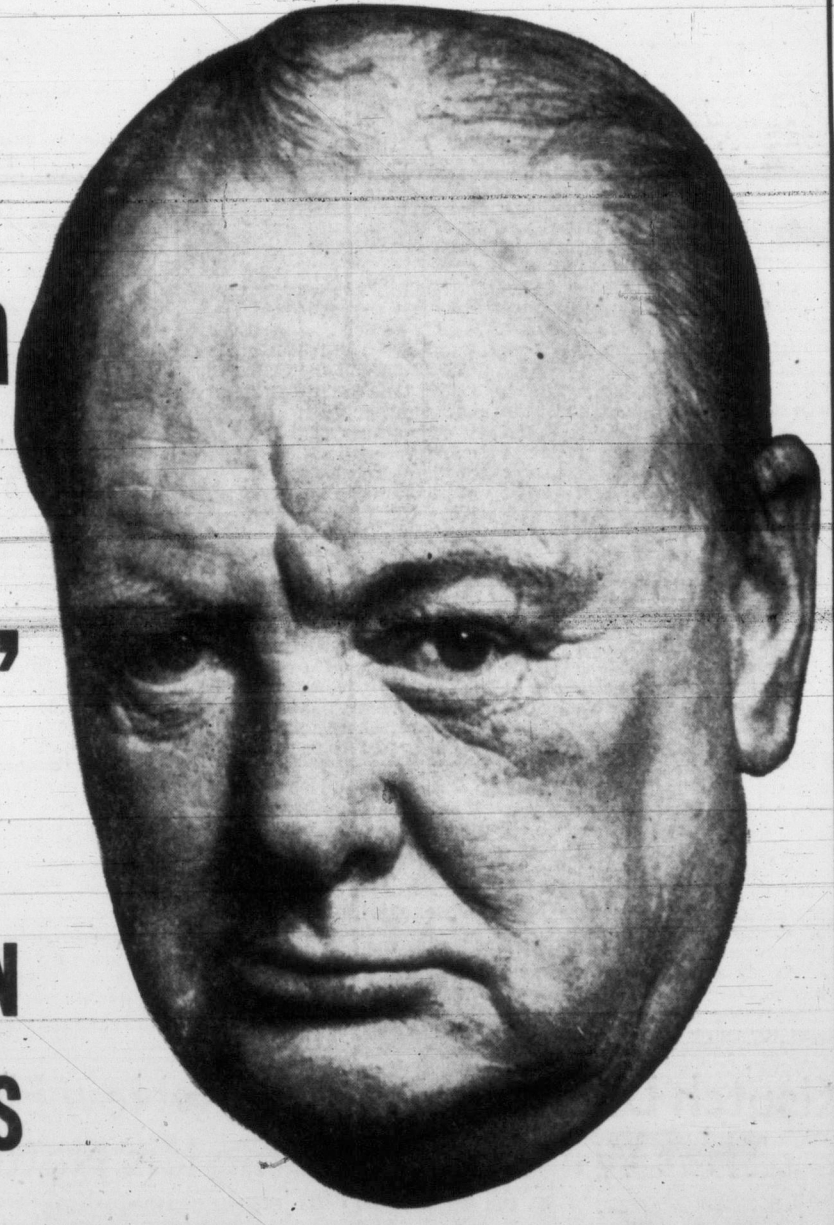

VOLUME VI OF SIR WINSTON CHURCHILL'S WAR MEMOIRS

Starting Saturday, Oct. 24th, In The VICTORIA DAILY TIMES

Calling all STUDENTS

IN BRITISH COLUMBIA'S JUNIOR & SENIOR HIGH SCHOOLS

WIN VALUABLE PRIZES!

ENTER THE 1953 PULP & PAPER INDUSTRY ESSAY CONTEST.

FOR FULL INFORMATION SEND COUPON TODAY!

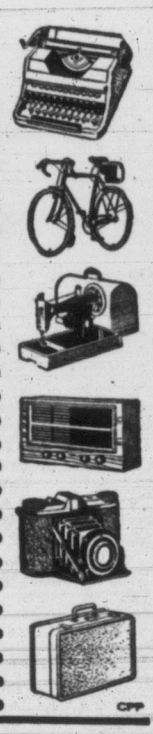

Canadian Pulp & Paper Association
805 Dominion Bldg., Vancouver 3, B.C.
Please send me full information about the contest and prizes.
Name_____
Address_____

Contest Closes Midnight, November 30th, 1953

Victoria Daily Times

The Home Paper

Established 1884

Published every afternoon except Sunday by The Times Publishers Limited, 2631 Douglas Street, Victoria, B.C. The Times is a member of The Canadian Press, which is exclusively entitled to the use for publication of all news dispatches credited to it or the Associated Press, and also the local news published herein. All rights to republication of special dispatches are reserved. Authorized as Second Class Mail, Post Office Department, Ottawa.

STUART KEATE, Publisher — BRUCE HUTCHISON, Editor

Reuther's Advice to Canada

MR. WALTER REUTHER, PRESident of the CIO and one of America's leading labor statesmen, urges a labor convention in Vancouver to make sure that Canadian wages are increased in 1954 "because we haven't yet reached a satisfactory solution of the distribution of production."

Mr. Reuther means, we take it, that if the workers (who are most of the public) have more money to spend they can solve the problem of distribution by buying all the available goods. Such a simple solution unfortunately will not work. For where are the goods of Canada sold? Nearly one-third of them are not sold and cannot be sold in Canada. They are and must be exported to foreign nations. Does Mr. Reuther imagine, for example, that the Canadian stomach can absorb the mountain of wheat now lying unsold in Canadian granaries? That we can use all our own timber, newsprint, metals and fish?

Since we cannot use them we must trade them abroad for things we can use. We can trade only if we can sell our exports at the price that foreigners are willing to pay. And that price will be set by the competition of the world market, over which Canada has extremely little control.

The largest ingredient of our cost of production, and hence of our export price, is wages. If wages and hence export prices are too high the goods will not be sold and the chief victim of the failure to sell them will be the worker. The owner will lose his profits. The worker will lose his job.

The wages of Canadians should be kept as high as possible. The only question is how high they can be kept under present conditions without reducing the sale of goods both in the Canadian and foreign markets and thereby the employment of Canadians.

When world prices are softening, when our exporters encounter sharper competition, when wheat, our main crop, piles up unsold, when our British Columbia timber industry faces increased sales resistance, when the remains of our merchant navy has been consigned to moth balls because it cannot compete with foreign shipping on the world's oceans—when, in short, an inflationary boom shows signs of subsiding everywhere, how does Mr. Reuther expect us to raise our production costs and still market our exports?

Mr. Reuther comes from a country which sells only a small fraction of its production in foreign markets and he may imagine that exports are of small account. But even the rich American domestic market cannot begin to absorb the output of many important American industries. American agriculture, having largely priced itself out of the world market, has recently suffered a serious decline in income. For the same reason the great cotton industry of the South survives on government subsidies. Even in some of the chief manufacturing industries foreign exports, though only a marginal operation, make the difference between profit and loss.

If this is true of the largely self-contained American economy it is the sovereign fact of the Canadian economy, which lives and prospers by gigantic exports and imports and cannot prosper otherwise. If that fact is not clear to Mr. Reuther it surely must be understood by the responsible labor leaders of Canada, who know that the goods made by their hands must be sold so largely to foreigners at competitive prices.

Apparently it is understood by Mr. E. W. Kenney, economic adviser to the IWA, who told that organization in Vancouver that lumber wages in British Columbia appeared to be as high as industry could now afford, and he warned the loggers against excessive demands at this time. Having in mind the prospects of the lumber market he condemned the provincial Government's new tax on logging.

Looking Back—and Forward

VICTORIA'S ANGLICAN COMmunity—the city's largest religious group—begins tomorrow to observe the centenary of its original church establishment here—a forerunner of the Christ Church Cathedral of our era.

Those who have watched the present imposing cathedral under construction will recall with nostalgia its predecessor—the grey wooden edifice which stood for so long as a landmark overlooking the city from Church Hill.

A century is an important interval in the life of any church, and the first hundred years in a new and raw land might be fairly reckoned the most important of all.

During the evening service last Sunday Dean Beattie made reference to the cathedral pioneers in developing a message from his text, "As ye sow, so shall ye reap." It was an apt illustration. Great courage and effort were required of the first settlers, and the fruits of their struggle are evident today.

That the faith and vision of the early congregation still lives and grows in the church on the hill is attested by the current campaign to complete the building.

The foundation stones, both material and spiritual, were well and truly laid, and the church does well at this time to recall those who worked to provide them.

The reward of their efforts is exemplified here, not only in stone, but in the church itself, which is a body of people consecrated to a rock-based philosophy which gives substance and meaning to life.

Through the Mists of Time

AN EASTERN CONTEMPORary muses editorially over the revelations of an English authority on ancient Egypt who professes to have identified himself in a previous incarnation.

The authority contends that, in an earlier life, he was a general in a punitive expedition sent into Syria by the reigning Pharaoh 3,000 years ago and that from that expedition he returned with a dancing girl, Volla.

The Canadian paper is moved to remark on the number of cases in which people claiming identity in a prior existence usually place their antecedent form in the higher social brackets, not among the slaves. Such, if memory serves, was the conceit of Archie the cockroach and Mehitabel the cat.

From this practice, the editorial writer in eastern Canada draws a parallel. The parlor pinks who give lip-service to communism, he notes, do not picture themselves as one of the nameless proletariat. Their dream world raises them to the level of commissars.

The comparison is interesting, yet it lacks the essential earthiness of an eminent free-thinker of a few generations back. Asked if he subscribed to the idea that he was the descendent of an ape, the free-thinker went one better and said he was descended from two apes.

Whatever the authenticity of his belief, it furnishes an interesting contrast to those who look back through the mists of time to garments of royal purple.

As Our Readers See It

TOO MUCH CRYING DOWN

I think if "Rationalist" is ashamed of his name he should not have his letter published in the Times. There is too much crying down of Christianity these days. Also I am sure that Dr. Chisholm was not hitting at Christianity when he referred to Santa Claus.

C. O. KENWORTHY.
1242 Faithful Street.

WHERE ARE THE PATRONS?

For the past few weeks I have watched with regret the Totem Theatre audiences decrease, so was not surprised to hear Mr. Payne's plea from the stage last Saturday for financial and audience support in order to carry on.

Can it be that out of an approximate 60,000, less than 1,000 Victorians appreciate what this capable and extremely talented group have to offer both from an entertaining and cultural standpoint, and are we content to sit back and let Eastern Canada take the lead in everything, including development of the professional theatre in Canada by Canadians?

Where are the people who filled the Royal Victoria Theatre the week of the Dominion Drama Festival, and who agreed so heartily with the adjudicator's statement that we did not have to worry about the future of theatre in Canada, that it was right here?

I firmly believe it is—in the East. We in the West still have growing pains, but with a group like the Totem and their enterprising and hard-working leaders, the young Arngrim-Baker, may God grant we grow to full stature in our appreciation of the arts, leaving the imported crude-story, juke-box type of entertainment to those immature minds who either cannot, or refuse, to rise above it.

(Mrs.) V. TRUEMAN.
967 Island Road.

NOTE FOR MR. HARDING

Mr. Harding, a CCF member, is in a terrible rage because he says the government is deducting hospital insurance premiums from people on payrolls while others who are not on payrolls are allowed to go free.

This is partly true. However, I would like to mention a few things Mr. Harding overlooked. One is that those who do not pay don't get any service, therefore they do not cost the government any money. Another thing is that most of these are elderly people living on small incomes or savings and cannot afford to pay because they have been literally robbed by labor unions.

Ever since price and wage controls were taken off, labor has been stepping up wages about every six months and as a result the price of goods have gone up accordingly. This extra cost is nearly all borne by this group of people who cannot raise their incomes. Yet Mr. Harding wants the government to make these poor people pay their full share of hospital insurance.

Personally, I think the government should give these people on low incomes free hospital service as it was recommended by the hospital inquiry board. Furthermore, it would give labor a taste of its own medicine.

TOM CLARK.
Royal Oak.

SEATS OF THE HUMBLE

Under my breath I softly cuss as I wait for a fifteen-minute bus. Life seems a waste full of aching dregs when we wait on old and varicose legs.

But I shall reserve my noblest thought and thanks for those folks who said we ought to have many nice painted waiting-seats, to take the weight off our weary feet.

Hanging baskets to thrill our soul and bus-stop seats—what a worthy goal! With ads, or none, on their sturdy back to rest our old sacroiliac.

And bless the councilmen everyone, who struggle to see that right is done. For the public-at-large they do their best to give all of us natives a needed rest.

Many's the ache in many the arch after hours and hours on the shopping march. Then to wait for buses that "come in threes." What a treat were a seat for our "folding" knees.

And pity the mother who's nearly wild—trying to shop with a howling child. How welcome a bench, when she's tired and worn, to help take the weight off her favorite corn.

And then there's the old ones; it isn't fun with no place to rest in the rain or sun. Not only for aged, but for those who are sickly—come, let's have the bus-waiting benches quickly.

The seats could be plain or with gaudy ads concocted by, and for, newly-mads; or a painted flower and a verse with a "lift" and a place to rest—what a noble gift!

MARY FOX GLADDING.
2836 Murray Drive.

October Day

Beacon Hill Park. — Bill Halkett.

LOOSE ENDS — By BRUCE HUTCHISON

The Man With the Rake

THE swish and swirl you hear about the town these days is not, as you can imagine if you close your eyes, the sound of the sea on some sandy beach. It is the sound of crisp leaves under the propulsion of the rake.

Hutchison

All Canadians who are worth their salt are performing the ancient rite of autumn. They are raking leaves, or should be—the flaming, poor-quality maple leaves of the east, the yellow and almost worthless poplar leaves of the prairies and those aristocrats of the leaf family from our Pacific oaks.

There are still, I regret to say, some Canadians who rake no leaves and a still more deplorable and criminal breed who rake and burn them, in the combustion of our most precious national asset, the soil.

AS I have vainly proposed before to the deaf ears of our lawmakers, such destroyers should not be executed outright, grave as is their crime. They should be buried with brief and simple ceremonies to replace, as far as possible, the humus and chemicals they have robbed from the earth. True, they would not begin to make up for the loss but probably would do the nation's fertility no harm and certainly would not be missed above ground.

On second thoughts, I am not so certain even about that. A man evil enough to burn leaves instead of turning them into compost and thus repaying his debt to nature must contain within himself noxious chemicals poisonous to all growth.

ON the other hand, the leaf raker and saver, the compost man, must be healthy in body, or he could not support these labors, and assuredly he will soon be healthy of mind. For the raking and saving of leaves is one of the few sane, natural and spiritual pursuits left in this deranged world for men to follow.

Here as nowhere else man is accepted into the organic processes of nature as a partner instead of a parasite. In the spring he plants seeds and may assist nature in germinating them but his purpose then is to take something out of the soil. Only in the autumn, when he gathers leaves, can he put something back in.

ALL summer he draws on the general bank account of this poor planet—and in the primary ledger of the soil has drawn down his balance to an alarming figure throughout America anyway—but in the autumn he can build it up again in assets more valuable than government bonds, not subject to taxes or inflation either.

Not, however, by his own efforts alone. He works with an invisible but numberless crew of assistants whose labors he hardly remarks or remembers and never understands.

NO sooner has he piled up his leaves than the bacteria, those most humble and most essential fellow craftsmen, go enthusiastically to work, twenty-four hours a day, seven days a week, lacking enough intelligence to demand a cent of pay. And presently the leaves, even the stout, tough and vitamin-enriched oak leaves, have suddenly turned into soil again to nourish their future progeny and, incidentally to nourish man.

Nature, as Dickens' young nobleman said to Shakespeare, is quite clever at these affairs. Almost as clever, in its crude ways, as man himself.

FOR all these reasons the tired man, leaning on his rake while the leaves swirl around him in a brown autumnal blizzard, is certain to be a philosopher, though he may not look it. He is raking and he is contemplating. His thoughts are long and deep. And probably his arms are tired.

As a lowly leaf harvester of nearly half a century, from the maples of Ontario where I served my early apprenticeship, to the oaks of this coast, where I have earned and dearly bought my master's degree, I can dimly grasp the raker's philosophy. In a primitive fashion I, too, can contemplate, especially when I have to contemplate, after the first single rack of leaves, the 69 which must follow it, if the crop is of normal size.

THERE comes a time, however, when it is necessary to hire a younger man to do the raking while the philosopher concentrates almost entirely on the contemplation. This autumn, therefore, I am contemplating, with nostrils poised for the criminal smoke of leaf fires. I have flung the rake to stronger hands and entrusted the soil to the still more reliable craftsmanship of the bacteria, who are never tired, never grow old and are too busy for contemplation.

MARKED for READING

DHOTING DAUGHTER

In Evansville, a grasshopper found its way into the Smith and Butterfield Book Store and perched firmly—I have the word of the six prettiest girls in the shop for this—atop a copy of Rand-McNally's "Hoppy the Grasshopper." Reminds me of the time Belle Rosenbaum's little darling, Robin, couldn't be enticed away from a pile of Lin Yutang's "Wisdom of India," and Allan Ullman muttered grimly, "Try taking Gandhi away from that baby!"

—Bennett Cerf, in The Saturday Review.

ABANDONED

Wives, when at sales, often take it into their heads to buy their husbands new clothes. These purchases are often regulated less by the inherent desirability of the article than by its price. As a result, husbands all over London—and indeed all over Britain—are certainly returning home after a day in the office to discover that their wives have been to the sales and have bought, for instance, shirts of a frightening color whose only merit is their cheapness. The cupboards of British husbands are usually well stocked with clothes which they rarely wear — clothes bought by their wives, in a moment of abandon, at a sale.

—Michael Davis.

A CENTURIES-OLD PROBLEM FLARES ANEW

'No Peace in This Part of Europe'

THEY built a wall and towers at Trieste as protection against unrest. Last week? No, 33 years before Christ. There has been trouble there off and on ever since.

The problem today, much as in the intervening centuries, concerns control of this strategic port at the northern end of the Adriatic Sea. The foreign ministers of Britain, France and the United States are in session in London now, trying to find a solution to a puzzle that has its roots deep in the past.

But this is no academic question. A wrong answer could well plunge the world into World War III.

The value of the location was recognized by the Romans, who incorporated it into their empire. But with the "decline and fall," the port shared the uncertain fortunes of the whole Istrian area. For a time in the tenth century it enjoyed an independent status under count-bishops, but in 1202 it was captured by the thriving city of Venice.

For two centuries Trieste struggled with Venice, and finally put itself under the protection of Austria. Gradually it was merged into the Austrian fabric and remained an integral part of that country until the end of the First Great War. At that time it was given to Italy, to become, with the province of Venezia Giulia, the boot-strap to the Italian boot.

Another war brought another disposal. At midnight, September 15, 1947, as a result of the Italian peace treaty, the Yugoslav border was moved westward, cutting the boot-strap off from the boot and leaving the port of Trieste and a small strip around it isolated from Italy and under United Nations control.

The environs, largely Slovene in population and consisting of agricultural land, were designated Zone B, and occupied by Yugoslav troops. Zone A, predominantly Italian in character and comprising the port itself, was to be internationalized and administered by a governor under United Nations sponsorship. The western allies felt that this would provide a workable system, but at the same time hoped that an eventual settlement could be arranged directly between Yugoslavia and Italy that would remove all cause of dispute.

However even the initial plan was too optimistic. It proved impossible for the west to win agreement with Russia on the question of who was to serve as governor. The Soviet championed Communist Yugoslavia's cause while the latter was still within the Kremlin's orbit, but

MARSHAL TITO

even the defection of Tito did not halt Moscow's delaying tactics. It suited the Russians' purposes to keep this sore spot in Europe's underbelly from healing.

Such was the situation until a few days ago. The years since 1947 had seen a constant barrage of argument over Trieste, with more than once a show of arms. Riots occasionally flared in the port, as the mixed population reacted to news unfavorable to one side or the other.

On October 8, Britain and the U.S., whose troops have policed Zone A, determined to bring their commitment to an end. They announced that they intended to withdraw their troops and permit them to be replaced by Italian forces; with that country taking over administration of the city.

The repercussion was immediate. Tito increased his forces in Zone B by one-third, declared the entry of Italian troops would constitute aggression, and warned that if his counter proposal was not given serious consideration, "there will be no peace in this part of Europe."

The Yugoslav leader's plan specified that Zone B should be turned into an autonomous unit under his country's sovereignty for at least the next 10 years, and Zone A be similarly set up under Italian sovereignty.

Both Britain and the United States looked coldly on Tito's outburst, and said they saw no impediment to carrying out their proposal.

Meanwhile Russia again entered the picture, offering a plan that had been rejected in 1949. Briefly, the Soviet called on the Security Council to take quick action, appoint Col. Hermann Fluckiger, a Swiss, as governor under the terms of the peace treaty, name a provisional council to aid him, and then combine both Zone A and Zone B as the Free Territory of Trieste.

But since Russian objections for nearly seven years have stalled implementation of basically the same plan as this, there was little hope that the Soviet would now permit a settlement.

The armed intervention threatened by Tito conceivably could start a much bigger conflagration. Border clashes are no new thing in that area, but a pitched battle between Yugoslav and Italian forces could ignite the tinder box. UN intervention would be inevitable, if only to protect its own authority in Trieste, and a second Korea might erupt in the heart of Europe.

Augustus, who first fortified the place with a wall and towers in the course of fighting his Dalmation wars, might have thought twice on the matter could he have foreseen the long train of conflicts that would follow through the centuries.

—B. A. T.

Kisutch Dives Deep to Taste New Element That Will Soon Become His Natural Home

BY DR. G. CLIFFORD CARL, Director, Provincial Museum

AS soon as shadows darkened the river channel Kisutch and other yearling cohoes moved from the sheltered areas near the bank into the main stream. Some of the fish held their position in the current for a while, feeding upon tidbits carried among the debris on the surface. Those that drifted downstream soon lost sight of each other in the brown-colored flood-water darkened by night fall.

Dr. Carl

Now completely recovered from his rough passage over the falls Kisutch allowed himself to be carried downstream with the main current. In the swiftly running stretches of the river the midstream flow tended to guide him clear of rocks and snags because a cushion of water piled up on the upstream side of all such obstacles deflecting the current to one side or the other.

Though he could not see these obstructions he was conscious of their nearness by reason of the waves of pressure detected by the lateral line organs as he was carried by in the murky water.

Soon he entered a widened portion of the river where almost no current existed. In this quiet stretch the yearling moved around restlessly and eventually joined a small group of other migrating fish which he located by the vibration pattern borne to him through the water.

Swimming as one fish the school followed along the bank of the pool, occasionally swinging to right or left to avoid boulders, stranded logs or other objects lying in their course. At the lower end they entered the steady flow of the river again and dropped downstream to a still larger pool where the banks were of mud and clay from which projected masses of twisted roots and stumps of trees or well-worn boulders.

Overhead, against the dark sky were still darker shapes of shrubs and trees which appeared to lean out over the water. A few trees, undermined by the river's flow, had toppled so that their crowns were buried in the mud of the channel's bottom; bits of debris undulated from the submerged branches or hung limply clear of the surface marking the high point of the flood just past.

Now that the flow of the river was spread over a wide area, it slowed to a more leisurely pace. The fish continued to swim with it, cruising along just beneath the surface, still keeping together in a compact school. As they passed by a half-submerged log an otter broke the surface with a splash, scattering the fish in panic.

Kisutch darted toward the bottom along with one or two others but checked his speed suddenly as he entered a cold layer of water bitter to the taste. Still confused by the alarm he pumped several mouthfuls of the strange-tasting water past his gills before swimming obliquely upward into the fresh water again.

With his delicate membranes still smarting from their first contact with salt water Kisutch sought cover near the bank where he could rest before beginning the process of adjustment to life in the sea.

ONE WOMAN'S DAY

By NANCY HODGES

Box-Top Bribery

WHEN the history of these times comes to be written there will, I hope, be included a chapter on the strange phenomena of the "give-away" programs. Future students will doubtless marvel that, in this paradoxical era in which everything and everyone is suspect in the eyes of great sections of the world community, there are still millions of people gullible enough to believe that somewhere there is to be had something for nothing.

Nancy

Yet it is that naive belief which keeps the box-top addicts and the coupon-savers collecting their box-tops and coupons and regularly mailing them to some distant spot in the hope that they will be the magic key to the door of a radio or TV Eldorado full of treasure-trove in the shape of prizes and premiums.

That this isn't a fanciful picture is proved by the recent report that the U.S. authorities are becoming so disturbed over the public preoccupation with give-away programs as to request a government commission to study all the implications of what is becoming a serious problem of nation-wide proportions.

CEREAL CUT-UPS

Visual education—in terms of TV commercials—is apparently proving more effective in booming business-by-the-box-top method than even the oral educational processes of the radio sponsor. According to the U.S. source, housewives who used to go about their chores while listening to the soap-opera or give-away program, and once-steady working men are now neglecting their occupations to glue their eyes to the screen in the hope of cashing in on the give-aways.

What is worrying the American authorities most is the effect on children. The days when little Willie was induced to eat spinach by the promise of being put in the Pop-Eye class have vanished, along with other myths and fairy tales. Little Willie today is, to use an Americanism, "from Missouri," and you've got to show him something tangible by way of reward before he will eat what is allegedly good for him. Today's Autocrat of the Breakfast Table is the youngster who refuses to eat a cereal whose box-top isn't worthwhile as a bribe.

So, to make sure that enough packets of Scrunchy Scraps or Oatmeal Oddments are sold, the manufacturers have had to provide premiums and prizes more in keeping with the changing times and changing tastes. Not that you can blame little Willie. His attitude is only a reflection of the growing disposition among many adults of succumbing to the something-for-nothing-spirit which is being so assiduously cultivated by commercial interests.

NOT ALL PROFIT

Judging by some of the inane questions which have won their answerers quite substantial prizes, it is not to be wondered at that literally millions of Americans—and many thousands of Canadians—are becoming drugged with the give-away craze to an easy way to riches. I long ago learned not to ring some of my acquaintances even during the local prize programs, so I can imagine it would be more than your life is worth to interrupt a viewer during some of the big box-top-and-coupon TV shows in the United States.

But even if you are lucky enough to win a prize, it can have its penalties. A California man who won $30,000 because his daughter identified a tune on the air, had his house so besieged by the curious, the would-be salesmen, and the charity-collectors that he had to call the police. Next, the tax-collectors milked him of a large sum, then his wife had a heart-attack because of the flood of begging letters and anonymous telephone calls. Finally his daughter sued him for $15,000 as her share of the "loot."

Yet, human nature being what it is, I venture to suggest that no matter what that U.S. government enquiry may bring to light on the problem, as long as something-for-nothing bribes are held out there will be plenty to fall for them.

YOUR HEALTH

By DR. WALTER C. ALVAREZ

Hope for Multiple Sclerotics

Dr. Alvarez is Emeritus Consultant in Medicine, Mayo Clinic and Emeritus Professor of Medicine, Mayo Foundation.

In his annual review of the advances that have been made in neuropsychiatry, Professor Stanley Cobb, of Harvard, one of our great leaders, recently commented on advances being made in the treatment of multiple sclerosis. As he said, what can be done for people in the early stages of the disease may not be possible for persons in the late, chronic stages. He quoted Dr. R. M. Brickner who, like a number of other men in this field of work, feels that any drug which will dilate the blood vessels in the nervous system and bring in more blood is likely for a time to help patients with early multiple sclerosis. Among the dilating drugs which have been used are histamine, amyl nitrite, papaverine, nicotinic acid, benzazoline, tetraethylammonium chloride, and carbon dioxide.

Dr. Alvarez

According to Cobb, the easiest and most pleasant way of dilating the vessels is to give inhalations of a mixture of 5 per cent carbon dioxide, in 95 per cent of oxygen. Dr. Bayard Horton, of the Mayo Clinic, for many years has been getting spectacular results in some cases, using histamine. Drs. G. H. Williams, L. G. Karnosh and H. J. Tucker have used tetraethylammonium chloride in 222 cases. In their group of 79 cases in which the disease was acute, 36 persons were improved, while among the 143 cases with chronic conditions, only 32 persons seemed to be helped. Brickner also reported poor results with the chronic cases.

Dr. R. L. Swank believes that it helps to put a patient with multiple sclerosis on a low fat diet. He treated in this way 47 patients, and reported that many seemed to be improved.

In the case of a disease which every so often tends all by itself to let up, it is very hard to say when improvement observed was due to the drug given.

THE PERITONEOSCOPE

For many years we physicians have known about a simple instrument called a peritoneoscope. It much resembles the lighted tube with which each day hundreds of urologists all over the world look into the urinary bladder of patients, and through which they operate on the tumors they happen to find.

The peritoneoscope is passed into the abdominal cavity through a little incision about as big as a small button-hole. With it an expert can examine a number of the abdominal, and particularly, pelvic organs. If he sees a tumor he can reach in with a special forceps and nip off a little piece for microscopic examination. Often he can say that there is no sign of serious disease of the uterus or ovaries, and hence no operation is necessary, or he can say that cancer is so widely scattered through the abdomen that there is no sense in operating.

I know that there are limitations to the use of this instrument, but I cannot help wishing that in every big city of the land there were several men so skilled in its use that they could spare hundreds of persons from the expense and pain of a needless operation. Obviously, of course, they would have to be called in by many surgeons as consultants in doubtful cases. The surgeons would stand by to go ahead and operate if the peritoneoscopist reported the presence of serious disease or the absence of contraindications to an operation.

In a recent paper, Drs. S. J. Zoeckler, P. G. Keil, and G. J. Hegstrom, of Des Moines, reported that on examining a group of patients suspected of abdominal cancer, they were able to save half of them from a useless exploratory operation.

(Released by The Register and Tribune Syndicate, 1953)

WHAT'S YOUR OPINION?

By DAVE STOCK and IRVING STRICKLAND

Do You Believe What You Read in the Papers?

Dick Pick, manager, Victoria Lockers, 1030 Pembroke Street—"I wouldn't say I believe 100 per cent of what I read. Sometimes I've noticed, the papers will get a lead on something and will say a certain thing will happen, but then something else occurs and it won't turn out exactly the way the papers have suggested. That happens sometimes. More often than not, though, things turn out as the papers say."

Mrs. A. G. Cook, housewife, 1604 Ryan Street—"Partly. Half of it, I believe. But take the case of that little boy's disappearance. What the radio said was different from what the paper said. Consequently, you don't know what to believe. I think the Times has some very enjoyable features that give you a lift, like the stories about Jill when the swan got away from Beacon Hill. I like the Weekend magazine section, too, especially now it has local features in it, like the one last week dealing with the night boat. I have a complaint to make about the comics. I don't care for gruesome, continued comics. I like comics that have a laugh in them each day."

James Wood, office manager, Dickinson & Dunn, 3943 Cumberland Road — "I think there are newspapers which trend toward sensationalism but I feel the two local papers do a good, well rounded job of presenting the news by giving true fact. As far as I'm concerned, I'm quite happy with the local papers although I've heard it said the mainland papers go into greater detail on local stories. I like the special columns by local writers. I think they are very good features."

Mrs. Henry Jarvis, housewife, 1239 Vista Heights—"No, definitely no. I think most reporters just make up their stories. They get a few facts and use their imagination to fill up space. There's too many ads and not enough news in the papers, and not enough co-operation when you want to get something in."

H. Pepper, baker, 4-X Bakery, 2533 Prior Street—"I think as a general rule they're pretty fair. Perhaps there's a tendency to make a story as readable as possible rather than stick to cold facts. But I guess that's just good business. I think the papers could be more straight to the point in reporting the news."

EXPENSIVE PAPER

ST. CATHARINES, Ont. (BUP) — Grant Mower's newspaper cost him $4.51. Mower was fined $4.50 for taking a paper from a street box and putting only a penny in the slot.

FREED IN DEATH

HAMILTON (CP) — Neil Cameron Macdonald, 46, was freed by an Assize Court jury Wednesday on a charge of manslaughter in the death of Mrs. Ethel Mulholland, 50, during a wine-drinking party in a rooming house here last month. The jury was out an hour.

PRAIRIE ROUND-UP

Tiny Tots Die in Manitoba Fire

DUCK BAY, Man. (CP) — Three children—the eldest four years—burned to death in this northwestern Manitoba community Friday while their mother was a few hundred yards away drawing a pail of water from Lake Winnipegosis.

Mrs. Lizzie Ferland left the children shortly after she sent three older children to school. A neighbor, Abel Genialle, saw the fire but it was too late to save the three, Leona Marlene, 1; Joseph Henry Edward, 2½, and Evelyn Rose, 4.

The children's father, Robert Ferland, is in hospital with injuries suffered in a traffic accident. There will be no inquest. Police believe the children themselves started the fire while playing with matches.

Duck Bay is 200 miles northwest of Winnipeg.

Bullet Bounces Off Tree, Wounds Girl

BRANDON (CP) — An 18-year-old Brandon girl was in satisfactory condition in hospital Friday suffering from a bullet wound received in a hunting accident.

Frances Halliday was struck by a bullet which police said bounced off a tree after being fired from the gun of Walter M. Cromar of Brandon.

Calgarian Dies of Hunting-Field Wound

CALGARY (CP) — Norman Carter, 25-year-old Calgary fireman, died en route to hospital Friday after being shot in the head in a hunting accident near Rockyford, 40 miles northeast of here.

Carter was hunting with three companions when he was shot in the head by a 12-guage shotgun.

Doctor's Records Not Secret, Judge Rules

WINNIPEG (CP)—A county court justice told the Manitoba Hospital and Nursing Association Friday a doctor has no privileges under the law.

Judge A. R. Macdonnell said a doctor's records are not confidential and he is under obligation to report and open his records if he is subpoenaed.

The judge said there is no rule as to how long a doctor should keep his records but four years is a reasonable time.

Oil Shipments by Rail Come to an End

EDMONTON (CP)—The last train of oil tanks cars to leave Nisku, Alta., for Vancouver puled out of the oil-storage centre Thursday night shortly after official opening of the $93,000,000 Trans Mountain oil pipeline to the West Coast. Nisku is about 11 miles south of here.

Fifty-seven oil cars carrying 12,800 barrels of Alberta crude made up the last train. Since oil shipments by rail to the coast were started in September, 1952, 7,828 cars carrying 1,644,000 barrels have left Nisku for Vancouver. Between 8,000 and 10,000 barrels of oil were shipped daily.

The new pipeline will handle approximately 12,000 barrels a day to start, with a maximum capacity of 200,000 barrels a day.

Hospitals to Gain If Brewery Sold

WINNIPEG (BUP) — Two Winnipeg hospitals stand to collect more than $1,000,000 in cash if the Ontario brewing firm of John Labatt, Ltd., exercises its option to buy a controlling interest of Shea's Winnipeg Brewery, Ltd.

Company president F. J. Schlingerman says Labatt's was expected to make a formal offer about Nov. 18.

The Winnipeg General and the Misericordia Hospital each was left 33,000 shares of Shea's stock by the late Mrs. Ethel Shea. Each hospital would receive more than $577,000 in cash plus shares in Labatt's worth another $557,000 if the offer were accepted.

WRITER DIES

MAIDENHEAD, Eng. (AP)—Arthur Harold Wimperis, 78, author, playwright and motion picture script writer, died at his home here Wednesday. He won an Academy Award for his film script of Mrs. Miniver and also did the scripts for "Random Harvest," "The Paradine Case," "The Private Life of Henry VIII" and "The Scarlet Pimpernel."

HEAT RECORDS TUMBLE ON PRAIRIES

WINNIPEG (CP)—The fall heat wave on the Prairies sent more records tumbling Friday, the weather office reported in its regular forecast.

The high of 81 at Winnipeg broke the 1910 record of 78.1 for the date and was the latest date in October for a reading over 80 in the city.

Kenora had a reading of 77, a new record for the date and several other stations were within one or two degrees of setting new records.

IT IS WISE TO TAKE CARE OF YOUR EYES
G. H. E. GREEN
STREET 768 FORT
OPTOMETRIST
PHONE B 7512
B.Sc., M.A., D.Paed.

REMEMBER IT'S
ROGERS MAJESTIC WEEK
OCT. 17-24th see your local dealer NOW!

Dear Editor:

. . . the letters start. Then from all over the free world come such comments as these from readers of THE CHRISTIAN SCIENCE MONITOR, an international daily newspaper:

"The Monitor is must reading for straight-thinking people . . ."
"I returned to school after a lapse of 18 years. I will get my degree from the college, but my education comes from the Monitor . . ."
"The Monitor gives me ideas for my work . . ."
"I truly enjoy its company . . ."

You, too, will find the Monitor informative, with complete world news. You will discover a constructive viewpoint in every news story.
Use the coupon below for a special introductory subscription—3 months for only $3.

The Christian Science Monitor,
One, Norway St., Boston 15, Mass.,
U.S.A.

Please send me an introductory subscription to The Christian Science Monitor—76 issues. I enclose $3.

(name)
(address)
(city) (zone) (province)
PB-11

Here is the satisfaction of better listening . . . with Rogers Majestic radios and radio-phonographs of superb performance and graceful styling. RM-603, illustrated, is a wonderfully appealing, contemporary styled console combination, with hand-rubbed natural walnut, mahogany or oak veneer. "Ultramatic" fully automatic three-speed record changer. Large, convenient storage space for your records. Twin 8" speakers. Standard broadcast. Height 31½", width 35", depth 16¼".

For the finest listening you've ever experienced, see Rogers Majestic radios and radio-phonographs today!

ROGERS MAJESTIC Radio

DISTRIBUTED IN WESTERN CANADA BY
MARSHALL-WELLS COMPANY, LIMITED

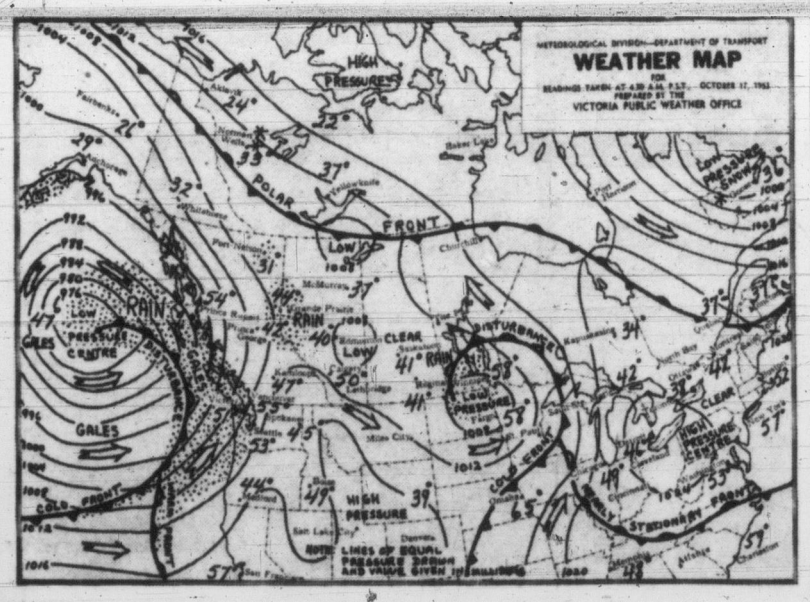

Week-End Weather Picture Across Canada

VICTORIA'S SUNSHINE RECORD TO DATE, 1953—1,754.3 HOURS

SYNOPSIS—Southeast gales which at times reached 70 m.p.h. have been lashing the B.C. coast ahead of the storm which this morning lies just west of Vancouver Island and the Charlottes. The storm is expected to move inland during the early afternoon and cloud and showers will spread into the interior sectors of the province during the afternoon.

A moist southwesterly circulation will persist over the coast after the storm moves into the interior and showery weather will prevail in all coastal sectors Sunday. In most of the interior there should be occasional intervals of sunshine Sunday.

DOMINION PUBLIC WEATHER OFFICE 9 A.M. FORECASTS

VICTORIA CITY—Rain this morning. Cloudy with a few showers in afternoon. Cloudy overnight and Sunday. A few showers Sunday. Little change in temperature. Winds southeast 25 this morning veering to southwest 20 in afternoon and decreasing to light by evening. Low-high at Victoria Sunday, 46 and 58.

WEST COAST VANCOUVER ISLAND—Gale warning in effect. Rain this morning. Showers in afternoon, tonight and Sunday. Little change in temperature. Southeast gales 35 to 40 this morning, southwesterly 20 in afternoon, decreasing to 20 tonight. Low-high at Estevan Point Sunday, 48 and 56.

GEORGIA STRAIT—Gale warning in effect. Rain this morning. Cloudy with occasional showers in afternoon, tonight and Sunday. Little change in temperature. Southeast gales 35 this morning, decreasing to southerly 20 in afternoon. Low-high Sunday at Nanaimo, 50 and 58.

VANCOUVER CITY, LOWER FRASER VALLEY—Rain this morning and early afternoon. Cloudy with showers late afternoon, overnight and Sunday. Little change in temperature. Winds southeast 20 this morning becoming light in afternoon. Low-high Sunday at Vancouver airport and Abbotsford, 52 and 58.

TEMPERATURES

	Min.	Max.	Precip.
Halifax	40	63	--
Montreal	37	67	--
Toronto	35	71	--
Winnipeg	57	81	.27
Regina	41	75	--
Saskatoon	40	71	--
Lethbridge	43	70	--
Calgary	47	69	--
Edmonton	40	67	--
Kamloops	46	54	--
Penticton	38	63	--
Vancouver	54	59	.22
VICTORIA	49	55	--
Kimberley	30	58	--
Prince Rupert	49	57	--
Prince George	41	53	--
Fort St. John	43	58	.03
Seattle	50	63	.10
Portland	52	62	.05
Chicago	49	80	--
San Francisco	46	68	--
Los Angeles	53	69	--
New York	56	76	--
Ottawa	40	67	--
New Westminster	51	57	.38

SUNRISE, SUNSET SUNDAY
Sunrise 6.38 Sunset 5.19

SUNRISE, SUNSET MONDAY
Sunrise 6.39 Sunset 5.17

TIDES AT VICTORIA
(Pacific Standard Time)

	Time H.M	Ht. Ft	Time H.M	Ht. Ft.	Time H.M	Ht. Ft.	Time H.M	Ht. Ft.
17	3.43	3.4	12.33	8.4	17.45	7.5	20.25	7.6
18	4.40	3.9	12.15	8.5	18.11	6.5	22.59	7.4
19	5.35	4.5	12.23	8.7	18.50	5.3		
20	0.24	7.5	6.25	5.3	12.44	9.1	19.31	4.0
21	1.39	7.6	7.11	5.9	13.09	9.5	20.13	2.7
22	2.52	7.8	7.56	6.8	13.36	9.9	20.56	1.9
23	4.31	8.1	8.41	7.5	14.02	10.0	21.41	1.3
24	6.59	8.5	9.23	8.1	14.24	10.0	22.26	1.1
25	8.07	8.8	10.11	8.6	14.34	9.8	23.13	1.3
26	9.08	8.9	11.03	8.8	14.40	9.6		
27	0.03	1.8	10.04	9.1	12.06	9.0	14.45	9.1
28	0.57	2.4	10.49	9.0	13.32	8.7	14.43	8.8

NEW for YOU

Yes, now's the time to satisfy your desire for a new Pontiac. Right now we need used cars of most makes . . . can give you the best deal ever on a new Pontiac. Call in or phone us and learn how little it will cost to enjoy the prestige and comfort of a Pontiac . . . our phone number is G 8154 . . . our address at Pontiac Headquarters . . . Empress Motors Ltd., 900 Fort at Quadra. You can buy a Pontiac 2-Door Sedan in Victoria for only $2487.

WILLCOX LIMITED
1736 Douglas—Phone E 8012

DELTA ELECTRIC
714 Cormorant Phone G 7416

KENT'S LIMITED
742 Fort Phone E 7104

HIS PLACE SECURE

Book Restores Lindbergh to Hearts of North Americans

"THE SPIRIT OF ST. LOUIS," by Charles A. Lindbergh. New York; Charles Scribner's Sons. 562. $5.

Few North Americans have known the peaks and valleys of life as has Charles A. Lindbergh. In his mid-twenties, he became an international idol; in the thirties, the shocking kidnapping and murder of his son made him the object of universal sympathy.

Then, in the events leading up to the war, his acceptance of a medal from Goering and his praise of the Nazis, his mid-western isolationism, made him the target of bitter abuse. Shortly thereafter he was disenchanted. He redeemed himself in the public eye by contributing his considerable knowledge of aviation to the battle in the Pacific, flying a dozen combat missions.

CHARLES LINDBERGH

ENHANCES REDEMPTION

This new book, the product of 14 years of painful research and writing, will do a great deal to enhance that redemption; to restore him in the public mind as the gallant young Swedish-American who braved the unknown terrors of the Atlantic in his single-wing plane to become the first man to accomplish such a flight.

"The Spirit of St. Louis" is a great book. It is full of excitement and adventure; of humility in the face of great natural forces; of mature philosophy and reflection. It is much deeper and more profound than "We," written in three weeks in 1927, at the behest of a syndicate.

TALENTED WRITER

Best of all, it shows Lindbergh as a writer of remarkable talent. When, in his arduous flight, he begins to doze and pries his eyes open with his fingers, his mind wanders back to his youthful days as a mail pilot and barnstorming "stunt flyer." Here is a chapter of Lindbergh's life that is not too well known: his four crashes, his wing-walking, his flying the mail in days when every pasture was a potential landing-field and the dauntless young pioneers of the airways flew "by guess and by God."

This flash-back technique impedes the story of the trans-Atlantic flight which is, after all, the main concern of the reader, but it is a tribute to Lindbergh's skill as a narrator that he manages to sustain interest throughout.

MAN OF INTEGRITY, COURAGE

"The Spirit of St. Louis" is a vivid reminder of the fact that air travel is still an infant industry. His stories of the early days will stir the minds of ex-RFC members, the bush pilots, and all the others whose faith in air transport has been manifest by the amazing progress now finding expression in planes capable of 741 m.p.h.

Out of it all, Captain Lindbergh emerges as a man of the highest character, integrity and courage. "Lucky Lindy" has come home again; his place in the hearts of North Americans should now be secure.

S.K.

LIBRARY LEADERS

DIGGON-HIBBEN

"Seven Years in Tibet," Heinrich Harrer.

"The Heart of the Family," Elizabeth Gouge.

"The Devil's Laughter," Frank Yerby.

T. EATON

"An Exile in Soho," Mrs. Robert Henrey.

"Lucinda Marries the Doctor," Elizabeth Seifert.

"By Registered Post," John Rhode.

BEST SELLERS

(Compiled by Publisher's Weekly)

FICTION

"Desire," Annemarie Selinko.
"Battle Cry," Leon M. Uris.
"Beyond This Place," A. J. Cronin.
"Too Late the Phalarope," Alan Paton.
"Time and Time Again," James Hilton.
"The High and the Mighty," Ernest K. Gann.

NON-FICTION

"The Power of Positive Thinking," Norman Vincent Peale.
"A House Is Not a Home," Polly Adler.
"How to Play Your Best Golf All the Time," Tommy Armour.
"A Man Called Peter," Catherine Marshall.
"Sexual Behavior in the Human Female," Alfred C. Kinsey and others.
"Annapurna," Maurice Herzog.

17 Excellent Ullman Yarns

"Island of the Blue Macaws" (Lippincott) is a collection of short stories by novelist-playwright James Ramsey Ullman whose diversified skills make this better than most story collections. Ullman is solidly established on his mountain-climbing tales yet his taste covers just about everything and any locale. Here he offers 17 stories written in the past 14 years. Three are about mountain climbing, each a polished gem. There are four in tropical settings, mixing humor, psychology and romance; four about war, grimly serious and romantically light; three about the theatre, including one telling study of a Broadway producer and a delightfully poignant piece about a taxi driver, two about adolescents and one about baseball, and as far from mountains as one can get . . .

HISTORIC CHANGE

The Gregorian calendar devised by Pope Gregory in 1582 was adopted by England in 1752.

Theatre Theme For Novel By N.Y. Producer

SO LONG AS LOVE REMEMBERS by Russell Janney, Hermitage House, New York.

Theatrical producer Russell Janney, who was fortunate enough to hit the best-seller lists with his first novel, "The Miracle of the Bells", has a new novel titled "So Long As Love Remembers", just published by Hermitage House.

The new, romantic tale has theatre, its leading character being a young symphony-composing musician who has to play a piano in a night club because it is necessary to eat.

The gallery of characters includes the late Florenz Ziegfeld, who was a personal friend of the author, a Kommodore of the liner Europa, a priest of the Pennsylvania coal country, a humble bakery worker of York Avenue, a great impressario, a night club electrician, a doctor of the New York Medical Centre, a concert "page turner" who loves his dog—many others—and the Polish girl Olga Lasenka, who is in a Ziegfeld show, and whose life is strangely entangled with the Twelfth Century Polish maid who posed for a statue of the Queen of Heaven now at the Cloisters Museum in New York, and the gallant Knight Templar Crusader who caused that statue to be carved.

'Cabbagetown' Reminiscences

Editor-Columnist Tells of Boyhood In Early Toronto

Cabbagetown Store, by J. V. McAree, 112 pps., Ryerson Press, $2.50.

Reporter, editor and columnist for fifty years, J. V. McAree, indulges in nostalgic reminiscences of more than sixty years to produce his entertaining book, "Cabbagetown Store."

Cabbagetown, he explains, is not officially listed, but was the name applied to a part of Toronto in which he spent his boyhood, most of it in a general store run by his Uncle John and Aunt Polly.

The author makes the less complicated life of half a century ago seem even more interesting and attractive than the days of television, four dimensional pictures, income tax, labor unions and social security. Such entertainment as the occasional Methodist concert, reluctantly agreed to by the stern members of the church of a visiting lacrosse team were major events of the year.

Uncle John and Aunt Polly are drawn as loveable characters for whom obviously the author holds the greatest affection.

The book will interest readers of all ages but particularly those who can cast their memories back over the sixty-year period the author covers in such a friendly, unpretentious way.

BOOK TALK

By JAMES SCOTT

Every season for as long as I can remember there has been at least one book which for sheer bad taste and infantile treatment stands out like an ugly sore thumb among the good or at least well-intentioned efforts of other writers.

Last spring I nominated a dreadful book about a ship which was carrying an atom bomb to Spithead which would wreck the Coronation (no need to mention its name; better it should be forgotten); for this fall I have another which is called "Gone With the Windsors," and it's ghastly.

Pointlessly Scandalous

No particular admirer of those scribblers who earn a living by dipping their sharp little pen-nibs into the private lives of others, I can find even less justification for a book which seems to be nothing more than a compendium of the less savory things these parasites have dug up and published about the Duke of Windsor and his Duchess since that memorable and pathetic day so long ago when a King of Britain renounced a throne for the love of a woman. "Gone With the Windsors" is just plain scandalous in a pointless sort of way and that is all that one can say about it.

I was quite prepared to forget the whole nasty book and say nothing more when a curious thought struck me. Six months ago and again now I have been moved to anger over a book which involves the Royal Family.

Is this just a coincidence or is there something more profound involved?

I began thinking about what Bruce Hutchison had written in "The Incredible Canadian"—how we are torn by the pulls of geography and history, and found myself wondering just how hefty the historical pull is when it comes to our artistic appreciation. Am I—and many other Canadians, too, I presume—hypersensitive when it comes to any artistic work which directly involves our Royal House?

We may be. Not so long ago I was talking to the editors of two widely-circulated Canadian magazines. Both agreed that they had had more spirited mail over how they had handled their special Coronation issues than has come along in years.

With one magazine it was a question of writing. They had sent one of their own editors to England to write a series on the Royal Family—it is still scheduled to come out in book form—and he dug up a great deal of information, not all of it flattering.

The result was that the mail pouch has been bulging ever since with letters from outraged readers who feel that the House of Windsor is sacrosanct and that it is not just bad taste but practically treasonable to suggest that the Royal Family possesses any of the human foibles which belong to lesser mortals.

History's Powerful Pull

With the other magazine it was a question of art. They had commissioned one of the best-known portrait painters in the country to paint a profile view of the Queen for the cover of their Coronation issue.

They were rather proud of what he did.

Not so many of her majesty's loyal subjects. They protested by the score that he had made the Queen's neck too long and were all for having him drawn and quartered at least.

And everybody remembers what a fuss and furore there has been over our own Coronation stamps. Even Yousef Karsh, who is generally accepted as the man with the infallible camera eye, has not been exempt this time.

What does it all mean? I fear it means that once that pull of history gets working all normal standards of artistic appreciation are forgotten. Is this a bad thing for the country's culture? Aha! you'll never get me out on that limb.

But pulled by history or no, I still stick to my original proposition: "Gone With the Windsors" is a terrible book.

Voice of the People

Feel more and more these days like "everybody's oot o' step but oor Jock." Compiling the reports and communiques from across the land it looks as if the top four fiction favorites for this fall—up to now anyway—are with one exception books I have disliked thoroughly.

If I had never read A. J. Cronin's "Beyond This Place," or James Hilton's "Time and Time Again," or Nicholas Monsarrat's "The Story of Esther Costello," I would not be a whit poorer. Alan Paton's "Too Late the Phalarope," is another matter entirely.

What the current best-seller lists indicate, I think, is something I have often suspected: best-selling authors continue on their own momentum for a long time. Even when their powers wane or momentarily slip, the buying public continues, for awhile, to support their old favorites.

And this may not be such a bad thing. Unless you are Tom Costain, you probably can't write a best-seller every time. It's nice to know your public will continue to support you through a bad phase.

On Publishers' Row

Publishers' Row is changing. Peggy Blackstock, formerly in charge of publicity at Dents, has got promoted and is now called Margaret; R. A. Brown has just been appointed trade manager of Longmans Green. Jan Graupner has resigned the editorship of the same firm to get married. Garry Clarke has just gone into his father's firm, Clarke Irwin, as assistant editor. All to the good; a little change in the publishing trade never did the industry any harm yet.

Simpsons are starting their fall campaign on "A Sense of Urgency," the book their chairman of the board, C. L. Burton, wrote last year. It sold well then. Might do again because so far this is a very dull season as far as non-fiction goes, but the future looks fairly bright.

Review in Brief

STRANGE DOINGS IN OLD MEXICO

Quantana was a peaceful Mexican village until Malo The-Bad-One-of-the-Cats inflicted his reign of terror. His hate focussed on the church and he knew he was in a battle for his life when patient Father Michael Keogh came to reclaim the villagers.

Audrey Erskine Lindop's sensitive novel, **"The Singer Not the Song"** (Appleton-Centruy-Crofts) tells of the ensuing duel between the priest and outlaw, with Quantana the stake. The village went from one side to another, no one more confused by the currents of love and hate than the beautiful Locha who only wanted understanding. Indecencies, threats and attacks could not make the priest give up.

Twisted by Malo's malevolent cunning, Locha became the ultimate weapon against Father Keogh. The last battle for Quantana brings the novel to an exciting close . . .

THIS AMAZING PROVINCE

On Trip Never Duplicated.

Perilous Navigation

By C. P. LYONS

Surely the most incredible feat of navigation in this Province was the voyage of a steamship up the perilous Fraser Canyon.

Lyons

Anyone who has seen the swirling whirlpools, the rock-strewn channel and inhospitable banks of near vertical cliffs would dismiss the idea as being absolutely impossible.

Yet such a trip was made 70 years ago and to this day it has never been duplicated. The reason for the hazardous attempt came about through the difficulty of getting supplies and material to the construction camps near Lytton while the CPR was being built through the great canyon. A boat was believed to be the answer and since the only alternative was to transport it piecemeal over the narrow Cariboo Highway, it was decided to take a gamble on running the treacherous river

The "Skuzzy" was built near Spuzzum during the winter of 1881-82. She measured 120 feet in length and fortunately had her hull built in 20 watertight bulkheads. In addition to an engine for the big stern paddle there was another in the bow which powered a winch on deck.

Two daring steamboating brothers with experience on the Columbia River were the only ones willing to tackle the threatening canyon. With a crew of 17 and a very optimistic engineer the little boat cast loose to fight the powerful current. It took seven nerve-racking days to reach Hell's Gate where the muddy river churned through a narrow break in the grim rocky walls.

Then with the paddle wheel beating the water to spray and the great hausers taut between shore and the steam winch, the valiant Skuzzy surged and bucked against the full fury of the river. Somehow she moved on, an inch at a time. At one place 150 Chinese pulled desperately on a separate line and saved the day and the boat.

In two weeks' time the Skuzzy reached Lytton, her bottom scarred and punctured by probing rocks. The dauntless captains were paid $2,250 for working the miracle of navigation.

The impossible was done once and only once.

Children Will Love History In This Form

"Rebel on the Trail," by Lyn Cook. Macmillan. 247 pages, $275.

An exciting period of Canadian history, the Rebellion of 1837 forms the subject of the third book for young people by Lyn Cook, who, after war service with the RCAF became Sudbury's first full time children's library.

Adults will find this story interesting but for children it is a masterpiece.

It takes the "lesson" out of history and makes it a pleasure.

Young Deborah Cartwright and her brother David are the heroes of the book which tells of the bush farm on which they lived, of their visits to Toronto and the part they played in the rebellion.

Some of the action is fiction but many of the events and characters are true. It is an authentic picture of the time which it covers; an exciting story as well as an accurate one.

DANCE
EVERY FRI. AND SAT.
LEGION HALL
ARENA WAY
Smooth rhythms of
Ted Spencers Orchestra
Featuring Piano Stylings of
★ Bunk McEwen
Tenor Sax
★ Ray Griffith

EATON'S Will Obtain
ANY BOOK Mentioned on this Page
Phone Beacon 7141
or call at Book Department Main Floor

STARTS WEDNESDAY
ALEC FINLAY
Scotland's Funniest Comedian and his
CORONATION REVUE
from Bonnie Scotland
ROYAL VICTORIA THEATRE
Curtain 8.00 p.m.
Wed., Thurs., Fri.
October 21, 22, 23
(Complete Change of Program Friday, October 23)

ALEC FINLAY
Assisting Artists
ALFRED LOWE
Australian Scottish Baritone
RITA ANDRE
Star of the Rothesay Players
EVELYN HOLMES
Star of stage, radio and TV in songs of the Highlands and Islands
JIMMIE BURNS
Scotland's popular entertainer at the piano
NEIL KIRK
Compere
All Seats Reserved
PRICES
Lower Main Floor $2.50 $2.00
First Balcony $2.50
Second Balcony $2.00 $1.50
Including Tax

WILL STARR
Britain's Finest Accordionist
BOX OFFICE NOW OPEN AT
FLETCHER BROS. MUSIC STORE
9 A.M. TO 5 P.M.
Sponsored by St. Andrew's and Caledonian Society

SINGER 4 STAR PLAYHOUSE
Sunday on TV
Merle Oberon
in
"LOVE AT SEA"
Station KVOS-TV, Channel 12
Time 7.30 p.m.
Presented every week by your
SINGER SEWING CENTER

MEMORIAL ARENA
ICE SCHEDULE
SATURDAY, OCT. 17

Minor Hockey	7.00-10.00
V.F.S.C.	11.00- 1.00
Public Skating	2.00- 4.00
V.F.S.C.	5.00- 7.00
Public Skating	8.00-11.00
E.I. Association	10.00-12.00

SUNDAY, OCT. 18

Commercial	8.30- 9.30
V.F.S.C.	11.00- 1.00
Olympic Skating	2.00- 4.00
V.F.S.C.	5.00- 7.00
Olympic Skating	8.00-10.00
Commercial	10.00-11.00

STUDY WITH
MARA McBIRNEY
AT THE
B.C. ACADEMY OF BALLET
Management, Maureen Humphries, G 9632; Mary Rose Thacker, Bel. 374R

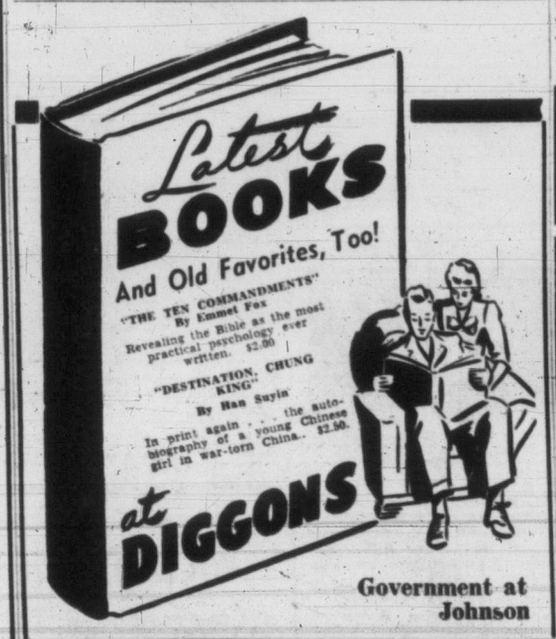

Government at Johnson

Big Band Jazz Concert
THE VICTORIA 16-PIECE ALL-STAR ORCHESTRA
Tuesday, Oct. 20, 8.30 p.m.
VICTORIA BALLROOM

Y.M.C.A.
SATURDAY NITE CLUB
DANCE
Charlie Hunt's Orchestra
Admission 65c
Y and Club Members 50c
Tickets Limited

NEW for YOU
Yes . . . they just arrived . . . another shipment, and if you act now you can own one of these famous Vauxhall Sedans . . . General Motors' economy car that gives big car comfort, large car performance. With our need to increase our used car stock at Empress Motors, we can give you the deal of a lifetime if you act soon before this shipment is all sold. Our phone number is G 8154; our address at Vauxhall Headquarters is 900 Fort at Quadra. You can buy a Vauxhall Wyvern Sedan with heater in Victoria for only $1895.

McMORRAN'S PAVILION
CORDOVA BAY
DANCING EVERY SAT. NITE
On the Island's Finest Maple Floor
STAN CROSS' ORCHESTRA
Couples Only
Reservations Colquitz 385 Y

ON STAGE OCTOBER 17-24 - 8.15 P.M.
VICTORIA THEATRE GUILD PRESENTS
"A SLICK, SUAVE AMUSING COMEDY"
"AFFAIRS OF STATE"
Tickets $1.00 at Eaton's Music Centre

MONDAY, Oct. 26—8.30 p.m.
ROYAL THEATRE
VICTORIA SYMPHONY ORCHESTRA
HANS GRUBER Conducting
Second Concert, 1953-54 series
All Tschaikowski Program
Box Office Opens Monday, Oct. 19
Eaton's Music Centre
Daily 10 a.m. to 5 p.m.
TICKET PRICES:
$1.25 - $2.25 - $2.75
A few Season Tickets for seven concerts still available

OPEN THE YEAR AROUND
Dramatically Illuminated During
AUTUMN WEEK
Ends Thursday 22
the Butchart Gardens are Unbelievably Beautiful
Plan to see them today—tonight this week-end.
Rain or shine the lights go on . . . Dusk till 9.30

From all over the world AUTUMN comes to the Gardens
For those who enjoy a stroll through the invigorating autumn air, in an atmosphere of fabulous color, the Butchart Gardens are holding Autumn Week. You'll see the autumn richness of Italy, South America, England, the Orient—of all parts of the world—brought together within a few minutes of Victoria. The night-lighting adds a splendour to the already breath-taking imported trees and shrubs that makes them unbelievably beautiful in their autumn garb. For one week, the night-lights go back on, music fills the air, and the Gardens will be in full swing. This is an occasion specially planned for you.
(Sorry, we were unable to reopen the tearoom.)

GRUBER CONDUCTS

Live Theatre Here Is Essential To Give Victoria Proper Status

It is our urgent hope that, by the time these lines appear, the future of the Totem Theatre will be more than firmly assured than it appears to be at present.

Their plight is one with which we can sympathize, with the sort of understanding that is based on personal experience.

Executive artists, be they in the fields of music or drama, do not have an easy time of it on this continent. They do not enjoy any type of official governmental subsidy such as their colleagues in Europe, nor can they offer entertainment of a competitive nature, as do sports. In short, theirs is the sort of rare and highly specialized skill where the demand would appear to be even more meagre than the supply.

Gruber

CHALLENGING STRUGGLE

A challenging struggle for survival ensues.

We have been through it with the orchestra. The time is still fresh within our memories when pay to the musicians had to be suspended for lack of funds; when tickets were sold by means of polite blackmail and bribery—a few people closely associated with the orchestra would stuff their pockets full of tickets and proceed forthwith to get their friends up against the wall where they could no longer gracefully refuse to buy a few.

NO LONGER A PROBLEM

Let the Totem Players take heart from our experience.

Today the sale of tickets is no longer a major problem; the dire need for a larger auditorium has taken its place, and until that is provided here financing the venture will remain a most pressing problem from year to year. "Theatre" and "symphony" have, unaccountably, a forbidding sound to too many people; but that is based on both ignorance and prejudice.

No group of people will protest more vociferously that they cannot sit through a concert or a play than those who have never been to either.

Once they have been dragged down to the Royal or to the playhouse—once they have been forced to their own good—they are amazed to discover that their evening turned out to be on the exciting rather than on the boring side.

They find all of a sudden that a symphony orchestra can make altogether agreeable sounds, and, moreover, play tunes which are not unfamiliar; or that actors speak their lines in eminently intelligible English, and that such plays as are worth doing have an exciting story to tell which, willy-nilly, keeps one absorbed and interested.

THEY MISSED SOMETHING

Those who did not fill the remaining 700-odd seats at the Totem Theatre these past two weeks, when "Antigone" was played, have done at least as much harm to themselves as they have to the company.

In trying to persuade you not to let the Totem Theatre fold, we can only reiterate those arguments to which you have listened when our orchestra was in similar straits.

THESE ARE ESSENTIALS

A city may be technically called that if it exceeds a certain minimum population. Victoria is well beyond that minimum now. But even if a place were to have a million people, it would be nothing but an overgrown village if it did not have also its own art gallery, symphony orchestra, university and live theatre company. Sheer size or excellence of the hockey team are insufficient (though we should all rejoice at a change for the better in the fortunes of the Cougars!). All this is more true of Victoria than many other places, depending, as we do, on tourist traffic to keep the city's economic and commercial wheels turning.

Perhaps City Hall will some day very soon be in a position where annual grants to the Symphony Orchestra can be restored and include the Totem Theatre in their appropriation. It is a responsibility they cannot escape in the long run like all other city halls in Canada. But these have long since recognized that the refusal of grants to orchestra and play companies is false economy and it would not be a reasonable assumption that the financial problems of our City Hall should be any more pressing, comparatively than those of other Canadian cities.

Prepares Program

Winifred Scott (Mrs. Robin Wood), and Stanley Shale listen as Robin Wood presents an idea for his Victoria program to his former teacher. (Times Photo.)

PIANO PROVIDES EMOTIONAL RELEASE

Lifetime Harmony Held Likelier When Marriage Welded by Music

By AUDREY ST.D. JOHNSON

There is unlikely to be marital disharmony when two people are wedded to music, as well as to each other. That, at least, is the opinion of husband and wife pianists, Robin and Winifred Wood.

For one thing, Mrs. Wood points out, all you really need in most domestic crisis, is an emotional release — and the piano makes an awfully good safety valve! It certainly seems to work for tall Robin Wood and his petite, attractive wife, for a story is told that someone overhearing them rehearse for a duo-piano recital could not believe they were married because —"they're so polite to each other."

Victoria-born Mr. Wood will give a piano recital on October 30 at Victoria High School and will appear as guest soloist with the Victoria Symphony in early November, but it is also to be hoped that the husband-and-wife team will be able to present a duo-piano recital before they return to England.

Wherever they have appeared in this type of concert they have created much favorable comment. Says Mr. Wood:

"Our styles and musical ideas blend remarkably well. Besides it is a form of concertizing that will allow us to work and travel together." And his wife, who shares billing as Winifred Scott —her maiden name—nods in agreement.

NOVEL IDEA

They plan to be a two-piano team with a difference: they will combine their duet work with solo groups by each partner, an idea so novel and meritorious in the mind of a New York agency, that they may be engaged for a North American tour within the next two years.

The pair take a serious view of the possibilities inherent in the duo piano idiom. "It is more like chamber music and should be so approached," says the Victoria pianist.

When they tackle a composition, they study it separately, then listen to each other before trying it together with comments — mostly polite. They have two pianos in their small flat, one which was given to Robin as a mark of esteem by the Royal Academy of Music.

County Council laws say they can play up to 11 p.m., but they try to limit their several hours of practice to the daytime, out of consideration for their neighbors, none of whom have ever complained, they tell you.

USE EARLY MUSIC

As to repertoire, there is some fine music written expressly for two pianos. For the rest, they plan to collaborate on arrangements, particularly of Vivaldi and a lot of early music which they feel deserves not to be forgotten.

Both young pianists teach as well as concertize in London and both are on the roster of the Arts Council of Great Britain. They are at present visiting Robin's parents, Mr. and Mrs. R. J. Wood, Bewdley Avenue, and his former teacher, Stanley Shale. They will leave Victoria about the end of November, to meet concert engagements in Winnipeg and other eastern cities before returning to London where he will give a second concert at Wigmore Hall.

DIES ONCE MORE

One of the most frustrating occurrences this column has ever recorded takes place today with the closing of Totem Theatre. This splendid young group has gone down to defeat, stifled by indifference in a city that is still too small for anything but routine pleasures. Too few supported them loyally; too many who could have done so, did not. And so professional legitimate theatre dies once more in Victoria, and with it goes hope of any further ventures of this kind for many years to come.

There is a possibility that future generations will appreciate what the present does not, if St. Luke's Players succeed in doing what they have set out to accomplish. Through Children's Theatre, youngsters will almost inevitably develop a taste for the living, non-mechanical entertainment which seems to be entirely lacking in the parents.

PERFORM IN SCHOOLS

Indications are that between 6,000 and 7,000 children will be involved in the first presentation under St. Luke's banner, of "Little Red Riding Hood." Opening date and place is Friday, Oct. 30, at S. J. Willis School. There will be an afternoon performance there on Oct. 31. On Nov. 6 and 7, the production will be shown at Esquimalt High School, and on the 20 and 21 at Oak Bay Junior High School. Outlying districts are also trying to arrange for showings.

Tonight will see the Langham Court Theatre light up for the first time since the summer, with a gala opening of the American comedy, "Affairs of State." Directed by Barbara Smythe, it is to run all next week. It has a fairly large cast of Victoria Thetare Guild favorites.

More theatre news comes from the Lancaster Company who have just concluded a successful season in "Theatre by Starlight," in the interior town of Penticton. They too are setting out to introduce the children to the pleasures of legitimate theatre with a production of "Macbeth," starring Ian Thorne, Monica Dudley and Ian Dobbie. This will tour B.C. schools and will be seen on the Island in November.

The RECORD SHOP

By RICHARD KLEINER

What this country needs is more fairy tales. At least that's what Steve Allen needs.

Steve has been making records of hep fairy tales for a while now, the latest is "Bebop's Fables" on the Brunswick label, and he's run plumb out of fairy tales. And he doesn't even have a genie to help him out.

"I have to start with stories everyone knows," he says. "And when you study the situation, there are only about six fairy tales everyone knows."

But Allen fans, of which there are many, need not be downhearted. There will still be new Allen records forthcoming. He's making a couple of novelties—called "Cool Yule"—and he thinks there's a wide-open field for his kind of material.

"I could tell hep history stories," he says, "or Shakespeare or many things. There are plenty of subjects, even without fairies."

THE POPULAR SIDE: The limited edition Glenn Miller album, which RCA is bringing out, contains 70 songs played between 1939 and 1942. Among the now-famous stars who appear on some of the numbers are vocalist Kay Starr, the Modernaires, and present bandleaders Billy May, Anthony and Bill Finegan, of Sauter-Finegan . . . Along the same lines, Mercury's new Ralph Marterie record, "Lazy River," which was actually recorded some time ago, has a vocal by a then-unknown singer. His name is Rusty Draper . . . Savannah Churchill, Fran Warren and Bernice Parks have all done good jobs with the catchy novelty, "Shake a Hand." Take your pick.

Exciting Story of Escape From Prison

An exciting account of escapes from an "escape proof" fortress is told in The Colditz Story, by P. R. Reid (Lippincott). Colditz Castle, a medieval fortress in Germany was used by the Germans in both world wars to house prisoners of war who had attempted to escape from other prisons. It was floodlit and guarded in every way that could be devised to make it escape proof. A British officer hit upon a strategy that seemed too simple to work but which nevertheless brought him and his companions safely to the Swiss border and freedom.

GREAT POET

Geoffrey Chaucer, who died in 1400, was the first man to assume the title of poet laureate of England.

ART in REVIEW

By COLIN GRAHAM

Last week in this column I promised (perhaps threatened would be the better word) to deal with some of the complex processes by which jurors today decide what paintings are to be admitted to those large jury exhibitions that are so prominent a feature of current scene in North America.

SARGENT WOULD BE IN

While sitting on one such jury recently, a colleague on the panel turned to me with a curious remark. "I'd bet you," he said, "that if a really good academic painter like Sargent came along today, his work would be admitted without question by any jury here or in Europe."

Since in recent years Sargent has come to be regarded, to quote one well-known critic, as a virtuoso whose "brilliance in the use of a borrowed technique covers an esthetic vacuum", the remark will seem puzzling unless one has been aware of the increasing predominance of abstract art everywhere today except behind the Iron Curtain.

TODAY IS ABSTRACT STYLE

At the back of the mind of every informed juror these days lies the central fact of painting in this century, which is that of those artists with sufficient force of genius to gain an international reputation, over 90 per cent have adopted an abstract style.

It is thus difficult to resist the conclusion that such styles are the most valid and significant of our time.

This being so, most fair jurors are inclined to suspect themselves of an all-too-human tendency to approach non-abstract paintings with an unconscious prejudice, an assumption that they are unlikely to be either good or significant.

They therefore tend to compensate by leaning over backward to give the non-abstract painting every chance, every benefit of the doubt. And that is why my colleague felt that a latter-day Sargent could pass any jury.

FOR AN IDEAL JURY

If I were to intrude my own opinion at this point it would be that for an ideal juror the style of a painting would be a matter of inconsequence. There are demonstrable canons of form and coherence which can be applied to the analysis of the art of all periods, and it is by such canons used with sensibility, rather than by any criterion of style, that a painting can probably be most fairly approached.

FAMED WINDOWS

Each of the windows known as the "five sisters" at York Minster in England is 50 feet high, five feet wide.

IN TOWN TONIGHT

ATLAS—"Stalag 17" at 1.00, 3.45, 6.25, 9.15, plus "Bear Country."

CAPITOL — "The Caddy" at 1.18, 3.20, 5.22, 7.24, 9.26.

DOMINION—"Mr. Scoutmaster" at 1.12, 3.17, 5.22, 7.27, 9.37.

FOX — "Down Among the Sheltering Palms." Two complete showings at 6.50 and 9.00.

ODEON—"Francis Covers the Big Town" at 1.04, 3.14, 5.24, 7.34, 9.44.

OAK BAY—"Bond Street" at 7.01, 9.08.

PLAZA — "Column South" plus "Rogues Regiment."

ROYAL—"Gilbert and Sullivan" at 1.06, 3.08, 5.10, 7.12, 9.18.

TILLICUM—"The Big Sky" at 8.45, plus "No Holds Barred" at 7.10, 10.50.

ON THE STAGE

LANGHAM COURT THEATRE—"Affairs of State" at 8.30 p.m.

TOTEM—"Antigone" at 8.30.

TWO for the SHOW

By PHIL LEE

AA (Oscar Class)
A (Don't Miss)
BB (Worthwhile)
(B For Rainy Days)
C (To put in time)

(BB) "FRANCIS COVERS THE BIG TOWN" (Odeon) — Until Universal-International's "Francis Covers the Big Town" hit the screen, it was generally conceded that a reporter needed but three requisites to be a success: (1) an education (above Grade IV, if possible; (2) a meddlesome nose for other peoples' private affairs; and (3) the ability to hunt-and-peck one-syllable words on a second-hand typewriter.

Sad to relate this is not true.

A reporter to be a success must also have a talking mule.

As a concrete example take the case of Donald O'Connor.

O'Connor comes to New York with his mule Francis. He does not know nuthin' from nuthin' except he'd like to be a reporter on the Daily Record, one of Gotham's biggest blats.

So what does he do? Right off the bat he gets a job on the Record's janitorial staff and if that had been us, saddled with O'Connor's brains (or our own) that's where we would have stayed. But not our Donald. Oh, no. He has his pal Francis, a talking mule (courtesy of Chill Wills), who goes about gossiping to policemen's horses and other horses in the know (or is it neigh?) and comes up with so many scoops that before you know it our addle-pated Donald is scooping the rest of the Record's staff and becomes the blat's No. 1 by-liner. Because of his pal Francis he even breaks up one of New York's crummiest crime rings.

What's more, Francis straightens out Donald's love life, although not without some difficulty. Don falls in love with a sophisticated columnist (Nancy Guild) and Francis knows he should be wooing naive little next-door-girl Yvette Dugay. But—never fear—Francis straightens things out to the satisfaction of all.

After the several that have gone before these Francis yarns are beginning to wear a bit thin. Nonetheless, "Francis Covers the Big Town" is good enough entertainment if you are in the mood for a skylark.

★ ★ ★

JUST FOR THE RECORD: Fellow-in-crime Times-staffer Dave Stock did a bang-up job covering Gilbert and Sullivan opus at the Royal Theatre for this column Thursday. Just in case you were wondering—there was apparent mix-up in the copy as it appeared in the paper. It was just one of those unfortunate happenings that occur in newspaper work some days. Meanwhile, thank you, David.

★ ★ ★

OFF FOR THE ANNUAL VACATION: See you again two weeks hence.

MUSIC TEACHERS

PIANO

World-Famous Musicians Recommend REX SCHOOL OF POPULAR PIANO. 568A Yates (D. Partridge, Mgr.) G 5031

MUSIC SUPPLIES

BERG'S MUSIC SHOP Instruments, Reeds, Strings Repairs Vocal and Instrumental Recordings 719 Pandora Ave. (Sheet Music) E 4421

BALLET

B.C. Academy of Ballet. Tuition by Mara McBirney. For information phone G 5532 or Belmont 374-R.

The Coming Week at the Gallery
1040 MOSS
Oct. 18 to 24
● Sunday, 2 to 5 p.m. Open House at Gallery
● Tuesday - Saturday 1.00-5.30 p.m. Scenes of Newfoundland by Ethel Planta. Peter Van Den Braken drawings from permanent collection. Masterpiece of the month "Calm on a Dutch River" by Van Capelle, on loan from National Gallery.
● Tuesday, 8 p.m. Members' evening.
● Friday 12.30-2 p.m., Recordings 2.15 p.m., Lecture Tour 7.30-9.30 p.m., Gallery Open.
ARTS CENTRE OF GREATER VICTORIA

A HILARIOUS MIX-UP WITH A RACKETEER'S MOB AND A BIG-CITY SIREN!! IT'S ALL NEW!
Francis COVERS THE BIG TOWN
STARRING DONALD O'CONNOR and FRANCIS "The Talking Mule"
TODAY At 1.04, 3.14, 5.24, 7.34, 9.44
ODEON

Dirk BOGARDE Mai ZETTERLING Philip FRIEND
STARTS SUNDAY MIDNITE
Doors Open 12.01
Desperate Moment
ADDED COMEDY "THE PERFECT WOMAN" Starring PATRICIA ROC
PLAZA
ENDS TODAY!—"Column South" "Rogues' Regiment"

ENDS TODAY At 1.00, 3.45, 6.25, 9.15
A TERRIFIC SHOW
Stalag 17
starring WILLIAM HOLDEN · DON TAYLOR · OTTO PREMINGER
...AND ANOTHER WALT DISNEY TRIUMPH!
BEAR COUNTRY
Print by TECHNICOLOR
ATLAS

IT'S COMING . . .
Make a date for the
ROTARY "Stars of the Vaudeville Stage"
Fun packed scintillating entertainment. 8 great acts. Songs. Music. Action. All professional talent.
Royal Victoria Theatre
MONDAY, NOV. 2, TUESDAY, NOV. 3
Tickets on sale at Fletcher's, $1.50 and $2.00

Tillicum OUTDOOR
Kirk Douglas - Dewey Martin - Elizabeth Threatt "THE BIG SKY" 8.45
GATES OPEN 7.00 P.M.
Bowery Boys "NO HOLDS BARRED" 7.00 and 10.50 Cartoon Carnival
2 FREE PASSES TONIGHT IF YOUR LICENSE ENDS IN 07

Royal
NOW SHOWING!
TECHNICOLOR
AT LAST ON THE SCREEN
THE STORY OF GILBERT and SULLIVAN
WITH THE GLORIOUS VOICES OF THE D'OYLY CARTE OPERA COMPANY
Doors 1 p.m. Feature 1.06, 3.08, 5.10, 7.12, 9.18
Matinee 75c, Evening $1.00
Children 35c Anytime

Ends TODAY
DEAN MARTIN and JERRY LEWIS in THE CADDY
THEY ARE RUNNIN' WILD IN HIGH SOCIETY!
THEY WIN THE LAUGH-CUP AS GOOFY GOLFERS!
At 1.18 3.20 5.20 7.30 9.35
DONNA REED · BARBARA BATES · JOSEPH CALLEIA · FRED CLARK
6 SONG HITS!
Their newest and funniest hit!
PLUS CARTOON and NEWS
CAPITOL

HELD OVER!
HE'S TYING THE CROWDS INTO LAFF-KNOTS
At 1.03, 3.15, 5.20, 7.25, 9.35
CLIFTON WEBB
In the comedy riot of the year!
Mr. Scoutmaster
Co-starring EDMUND GWENN · GEORGE "Foghorn" WINSLOW
Plus—Today Only!
A BIG CARTOON SHOW FOR THE KIDDIES AND ADULTS TOO!
30 Minutes of Your Favorite Cartoons Showing 4 Times At 2.37, 4.46, 6.50, 9.00
DOMINION
A FAMOUS PLAYERS THEATRE
COMING SOON CHARLTON HESTON in "Arrowhead" With JACK PALANCE In Technicolor

ENDS TODAY
"BOND STREET"
Return Showing by Popular Request BRITISH COMEDY-ROMANCE
featuring JEAN KENT · RONALD HOWARD · KATHLEEN HARRISON
SELECTED SHORTS
Complete Program 6.45 and 8.52 Feature Starts at 7.01 and 9.08
STARTS MONDAY "LAST HOLIDAY"
OAK BAY
Temple of Refined Entertainment and Education

ENDS TODAY
Two Complete Shows at 6.50 and 9.00
"Down Among the Sheltering Palms"
IN TECHNICOLOR
WILLIAM LUNDIGAN · JUNE HAVER
Marciano vs. LaStarza
FIGHT PICTURES · NEWS AND CARTOON
Starts Monday—Spencer Tracy in "Plymouth Adventure" in Technicolor
A Picture That Pleases FOX Where Sound Sounds Better!
PLENTY OF PARKING AREA HILLSIDE AND QUADRA

VICTORIA TIMES
WARNER · PATHE CANADIAN NEWS
West Berlin Mourns Mayor Reuter's Death
1,500 Friends Honor Sophie Tucker's 50th Anniversary in Show Business
Yanks Win the World Series
THE STORY OF GILBERT and SULLIVAN
Colour by TECHNICOLOR
At 1.06, 3.08, 5.10, 7.12, 9.18
ROYAL
NOW SHOWING

Reibel Riding High

Former Flyer Scores Twice Against Hawks

Detroit 2, Chicago 2

The veterans are playing second fiddle to the rookies in the National Hockey League.

Names like Beliveau, Reibel, Henry and Gatherum are injecting new interest into a league that sailed into the doldrums last season.

The veterans Howe, Richard, Bentley and Kennedy can still draw the faithful fans, but their experience is overshadowed by the exhuberance and color being shown by the youngsters.

Take Dutch Reibel, Detroit Red Wings' rookie from Edmonton of the Western Hockey League. Friday night he scored two goals in the third period to give his team a 2-2 draw with Chicago Black Hawks.

And young Dave Gatherum, called up from Sherbrooke of the Quebec Hockey League last week to replace the injured Terry Sawchuck in the nets, permitted his first goals after five consecutive shutout periods. He blanked Toronto Maple Leafs Sunday and turned back the Hawks through the first two periods Friday night before Bill Gabsby and Doc Couture scored.

The league coaches are looking for their rookies to add further zest to an already-promising season during the six-game week-end.

Tonight, New York Rangers are at Toronto, Boston Bruins face Montreal Canadiens and Chicago is at Detroit.

Sunday, Toronto plays Chicago, Montreal is at Detroit and New York meets Boston.

RANGERS HAVE FAITH

Frank Boucher, manager-coach of the Rangers, says his is a better team this year because it believes in itself.

"When the boys tell each other how much better they are, they play that way," said Frank.

Boucher looks to Paul Ronty, Don Bones Raleigh and Max Bentley for the experience and to little Camille Henry, centre rookie from Quebec Citadelles, for the fire.

Montreal needs a win to stay on top of the scoring column. Detroit's tie Friday night put the Wings within one point of the Canadiens and another victory tonight, coupled with a Montreal loss, would give them the lead.

NHL SUMMARY

DETROIT 2, CHICAGO 2

First period—No scoring. Penalties: Zeidel 2.20; L. Wilson 6.38, Peters 8.18.

Second period: No scoring. Penalty, Gadsby 5.09.

Third period: Chicago, Couture (Mortson), 0.21; 2, Chicago, Gadsby (McFadden), 0.56; 3, Detroit, Reibel (Lindsay, Dineen) 6.27; 4, Detroit, Reibel (Howe) 16.56. Penalty: Gadsby 5.03.

	W	L	T	F	A	Pts
Montreal	3	1	0	14	6	6
Detroit	2	1	1	11	7	5
Toronto	2	1	0	10	7	4
Boston	1	1	0	5	5	2
New York	1	2	0	7	13	2
Chicago	0	3	1	7	16	1

Sweeping a Shot Rock Home

Competition has been keen in the Victoria Curling Club's three-day novelty mixed bonspiel, first event of the season for local 'spielers. Here a tense moment is recorded as a scoring rock is swept expertly into the house. Busy sweepers are skip Bill Schneider and Sandy Lowe, while Bert Kemp, who delivered the shot, is seen in background following up the stone. Interested quartet, at left, consists of Len Hobbis, Mrs. Hobbis, Mrs. Ann Langley, Bill Langley and skip John Kilcayne. (Times Photo by Bill Halkett.)

Curling Results

Results in the Victoria Curling Club's mixed novelty bonspiel Friday night follow:

RESULTS

W. DuRussell defeated W. Hyde, G. Tucker defeated G. Hansford, F. Burden defeated E. Cunningham, L. LeLacheur defeated J. Robson, Rev. Jones defeated B. Bowden, G. Dalzell defeated B. Beech, Celler defeated C. Wells, F. McBratney defeated Rycroft.

J. Moir defeated W. Knight, R. Menzilly defeated H. Law, J. Kilcoyne defeated W. Schneider, W. Ludlow defeated Mrs. Childs; Gordon defeated L. A. Roe, R. Mitchell defeated J. Finlan, C. Anderson defeated B. Dysart, Dunstan defeated W. Gates.

W. Erickson defeated G. Robertson; A. Logan lost to L. Marshall; T. Folk defeated K. Moysey; W. DuRussell defeated W. Ludlow; T. Ledingham defeated W. Holstrom; E. Bullock defeated W. C. Brown; L. Thornley defeated W. H. Beacom; W. Hyde won by default over Childs.

DRAW

4 p.m.—Celler vs. winner of DuRussell and Hole; winner of Bullock vs. Thornley and Sutherland vs. Kilgour.

Willie Rides to Record; Gains Track Immortality

ALBANY, Calif (AP) — Wee Willie Shoemaker galloped to racing immortality at Golden Gate Fields Friday aboard a horse named The Hoop.

The 22-year-old jockey from El Paso, Tex., rode his 391st winner of the year for a riding record.

A crowd estimated at close to 8,000 gave "Silent Shoe" a big ovation as he guided his mount into the winner's circle.

It was his second rousing reception in two days. He tied the former mark of 390 Thursday after riding 12 losers.

Tony Despirito, 17-year-old jockey of Lawrence, Mass., set the old record last year.

The record-setting occasion took place in the third race Friday.

The Hoop went off as an even-money favorite. Shoemaker broke his mount on top, relinquished the lead briefly and came on again at the head of the stretch to win by a neck.

For his achievement, Shoemaker was presented with a large silver trophy by Charles Coughlin, general manager of Golden Gate Fields.

Shoemaker rode the first winner of his career at this track, when he piloted Shafter V, April 20, 1949.

In less than four years of riding he has never been lower than second in the U.S. national standing. He was second in 1949 with 219 victories, tied Joe Culmone in 1950 with 388, was second in 1951 with 257 and second last year with 315.

During his riding career he has had 6,564 mounts and won with 1,570 which included his record-setting feat. At that point also he had ridden 1,120 seconds and 874 thirds, with total earnings of $5,208,901. This year alone his winning horses have accounted for $1,527,657.

GAVILAN-BRATTON SIGN FOR TITLE MIX NOV. 13

CHICAGO (AP)—Kid Gavilan of Havana and Johnny Bratton of Chicago have signed for a world welterweight championship fight in Chicago Stadium Nov. 13.

The agreement was announced Friday by James D. Norris, president of the International Boxing Club. He said negotiations for the match had been in progress for two months.

Gavilan, Norris said, had objected to the date because he was the victim of a "home-town decision" in his last Chicago fight which ended in a draw with Bratton.

Minors Seek Louder Voice In Baseball

DALLAS (AP) — Minor-league baseball heads came to Dallas Friday for a meeting today heralded as a showdown with the majors over control of baseball.

Called by Dick Burnett, militant owner of the Dallas club in the class AA Texas League, the meeting will discuss amendments proposed to the major-minor league agreement and rules of the National Association minor league. Burnett proposes a majority vote instead of the present three-quarters to keep the big leagues from controling the minors through their farm systems. He says changes must be made if minor baseball is to survive.

GRID SCORES

Detroit 27, Villanova 0.
Boston College 20, Fordham U 13.
West Virginia 27, George Wash 6.

Rangers' Visit Here 'Practically Certain'

There is a strong possibility that the world famous Glasgow Rangers soccer team that is making a tour of Canada next year, will appear in Victoria.

The Scottish club is scheduled to play two games in Vancouver and negotiations are under way to bring them here.

Scottish sports writer John Begg, in a letter to the Victoria Daily Times, states that the club is "practically certain to appear in Victoria next May."

British Columbia Soccer Commission secretary Dave Fryatt arranged for two games in Vancouver and was contacted by Pat Mulcahy of Victoria. Mulcahy announced that if a third B.C. game can be worked into the Rangers' tight schedule, it will be in Victoria.

Coast Junior Puck League Nears Reality

Plans have almost been completed to form a Pacific Coast Junior Hockey League, with Victoria a member team.

Ivan Temple of the Pacific Coast Amateur Hockey League reports that a final decision on formation of the proposed circuit will be reached this week-end.

Tentative plans call for the league to be made up of Victoria, New Westminster, Kerrisdale Arena and Vancouver Forum teams. Nanaimo is a doubtful starter.

At the end of the proposed league's season, a team would be picked to represent the coast in Junior "A" Memorial Cup playdowns.

Temple also reports that his proposed injured players fund for minor hockey ranks, if approved, would be put in effect by January, 1954.

CANADIANS LEAD

PENTICTON (CP)—Vernon Canadians took over first place in the Okanagan senior hockey league Friday with a 3-1 win over Penticton V's here.

Scots Risk Mark Sunday

Two games will be presented by the Victoria and District Football Association Sunday.

In the feature game, Civil Service will attempt to get back on the winning path when they tangle with Heaneys at Athletic Park.

Undefeated Canadian Scottish, the surprise team of the league, will go up against the improving Esquimalt squad at lower Beacon Hill Park.

Both games start at 2.30.

Vamps, Oak Bay Meet In Crucial Grid Game

Sunday will be the occasion of a "must" for Vampires and Oak Bay Whitneys of the Victoria Junior Canadian Football League.

The two civilian teams of the VJCFL meet Sunday at Heywood Avenue at 2 in their second match of the season and the loser is going to have a tough task making the post-season playoffs, which will accommodate only three teams.

Vampires defeated Whitneys 10-0 in the first meeting of the season when Oak Bay was assessed over 150 yards in penalties.

Ray Mitchell's club holds a one-point lead over the last-place Bays, who have only a tie in three games. An Oak Bay victory Sunday would move them into third place. Both clubs then meet Navy and Royal Roads in their final games before commencement of playoffs.

Vampires, who were riddled with injuries when they dropped a 27-0 decision to Navy last week, will be back at full strength with back-fielders Pete Ash, Art Dawe, Bob Brown and Mitchell back in harness. End Rickie McVie is recovered from a hip injury. Jerry Sylvester and Fred Ralston, both experienced, will strip for the first time this season.

Whitneys have lost first string guard Gordy Gannes through a knee injury but have several new recruits to replace him. Burly John Shipley will probably get the starting nod.

All members of the Oak Bay team are advised that they will dress at Windsor Park not later than 1 o'clock as facilities at Heywood are unavailable.

Ralph Helps Bob In Cougar Debut

WHL SUMMARIES

VICTORIA 4, EDMONTON 3

Edmonton—G. Hall, Thibeault, Folk, Boone, Anderson, Haley, Hrymnak, Coflin, Zeniuk, Polle, Uniac, Sclisizzi, Hannigan, O'Grady.

Victoria—Almas, Lowe, Conn, E. Dorohoy, Kilburn, B. Manson, Lavitt, Schneider, Roche, Hebenton, Achtymichuk, Abbott, Reay, Maxwell, Bettio.

First period—1, Victoria, Manson (Kilburn, Dorohoy) 16. Penalties: Hebenton 11.20, Manson 19.00.

Second period—2, Victoria, Abbott (Achtymichuk) 19.02. Penalties: Folk 11.58.

Third period—3, Victoria, Dorohoy, 1.16; 4, Edmonton, O'Grady (Sclisizzi) 2.26; 5, Victoria, Bettio (Hebenton), 3.05; 6, Edmonton, Haley (Coflin), 6.12; 7, Edmonton, Boone (Haley, Coflin), 6.33. Penalties: Thibeault 1.16; Kilburn 1.16; Schneider 11.35.

VANCOUVER 2, SEATTLE 1

Seattle—Goal, Pelletier; defense, Geary, Allsbury, Davidson, Lofvendahl, Goegan; forwards, Nadeau, Bell, Fielder, McAuley, Brown, Bradley, Marquess, Wall.

Vancouver—Goal, Worsley; defense, Irwin, Houghton, Pontinato, Lancien, Kaiser; forwards, Popein, A. Bathgate, F. Bathgate, Brown, Wylie, Hickey, Stone, Rouse, Sweaney.

Referees—Ross, Morrow; linesman, Merrick Crahstoun.

First period—1, Vancouver, Hickey (Wylie) 8.00; 2, Seattle, Lofvendahl 14.23.

Second period—3, Vancouver, A. Bathgate (Lancien) 1.45. Penalties: Stone 4.59, 13.44, Wall 7.21.

Third period—No scoring. Penalties: Sweaney 5.24, Nadeau 6.20, Bradley 10.49, Stone 10.49, Pelletier 15.08, Geogan (10-minute misconduct) 16.30.

	GP	W	L	T	GF	GA	Pts.
Vancouver	4	0	1	14	10	9	
Calgary	7	4	2	1	34	16	9
Saskatoon	4	3	0	1	14	7	7
New West	6	1	3	2	14	19	4
VICTORIA	4	1	3	0	11	16	2
Edmonton	5	0	3	2	11	25	2
Seattle	3	0	2	1	6	11	1

Next games, tonight: VICTORIA at Seattle; Edmonton at New Westminster; Calgary at Saskatoon.

Almas Plays Strong Game As Cats Score First Win

Victoria 4, Edmonton 3

By BILL WALKER

There's nothing quite like breaking in with a loud bang, which is what Bob Manson did with the Cougars Friday night.

But also one needs a little help to make the fanfare stand up for posterity, which attribute was supplied by Ralph "Red" Almas, also of the Cougars.

In other words, Bob Manson fired the goal that conceivably led to the Cougars' first victory of the Western Hockey League season Friday and he did it in his first game as a Cougar. But the final 4-3 verdict over Edmonton Flyers, now, with Seattle, the only WHL teams without a victory, was not accomplished without the aid of the aforementioned Mr. Almas, who guards the Cougar nets.

Assigned the right wing post on the production line of Colin Kilburn and Ed Dorohoy, Manson took just 16 seconsd to deflect a pass from Kilburn into the net and the Cougars were off and winging. Manson came to the Cougars this week from Seattle in a trade for Fiori Goegan and it was on this first fling on the ice as a Cougar that he connected.

As matters progressed, Manson's goal wasn't enough, but it was enough for Almas to rise to spectacular heights in preserving the slender margin until the lead could be consolidated.

This the Cougars did with their best offensive performance of the season, only equally as smart goalkeeping by Edmonton's Glen Hall and sometime erratic shooting by the Cougars keeping the score within reason in the first two periods.

The Straws That Broke the Flyer Spirit

But for Almas. He held the fort safe during the good first period of action as the Flyers sporadically threatened with their long passing, fast-break offensive style.

After saving from Jim Uniac on a clean break halfway through the period, Almas really came into his own with three successive stops, as fast as one can say Jim Anderson, Buddy Boone and Len Haley, while Andy Hebenton was serving a tripping penalty incurred at 11.25. It was a hectic two-minute period the Cougars weathered during Hebenton's absence with Almas, the guy plugging the dyke that threatened to burst at any second.

The period ended with the Cougars still holding a margin in territorial play, but the Flyers flashing sorties of a dangerous nature. Similarly the second frame began. Billy Reay missed a good chance and Almas saved from Don Poile at the other end. Stan Maxwell ripped a bullet drive off the post that Hall hasn't seen yet. And the Cougars, led by Ed Dorohoy, did everything but score while Bill Folk was serving a penalty. Reg Abbott, too, had a good try before he finally beat Hall with a disputed counter at 19.02, pushing Gene Achtymichuk's rebound over the line for a 2-0 margin.

Came the third period and Almas saved in quick time from Anderson as the Flyers threatened reprisal. Then Dorohoy snapped up a loose puck in the Flyer zone and at 1.16 stick-handled Hall into error to give the Cougars at 3-0 bulge.

Defense Forgotten for a Time

Within six minutes of Dorohoy's goal, a reasonable fassimile of Haides, from a scoring viewpoint, took place. And when it was over the Cougars were left clinging to their final 4-3 edge, which they preserved until the end.

Francis O'Grady of the Flyers let go a screened shot that Almas is still looking for at 2.26 and the first indication that O'Grady and the 4,900 odd fans had that the Cougars' lead had been pared to 3-1 came when the red light flashed on.

Back came the Cougars, Sam Bettio picking up a weak clearance attempt by Edmonton coach Bud Poile at 3.05 to drive a slap shot into the far corner by Hall as the Flyer defense was non-existant.

This defensive faux pas the Cougars duplicated less than a minute later, Len Haley being left unchecked in front of Almas and the pass from Hugh Coflin was easily converted.

Twenty-one seconds later Boone swivel-hipped his way through the same Cougars' defense for a picture-goal and the Flyers were only one goal down at 6.33.

And that's the way it remained, the Cougars content to protect their well-earned verdict with a solid defensive display the rest of the route.

Pleased with the showing of the realigned forward combinations—Manson-Dorothy-Kilburn, Hebenton-Reay-Bettio and Achtymichuk-Abbott-Maxwell, coach Reay plans the same dose for Seattle Bombers at Seattle tonight.

The only possible change could see Alex Kuzma, acquired from Vancouver Canucks by the waiver route Thursday, seeing action, probably in place of Ernie Roche, who was used sparingly as a forward Friday.

Monday, the Cougars are home to Vancouver Canucks at Memorial Arena.

Babe Loses To Betsy In Texas Open

FORT WORTH, Tex. (UP)—Betsy Rawls, the comely Phi Beta Kappa golfer-scholar, spoiled tired Babe Zaharias' bid for a third straight women's Texas open golf championship Friday with a one-up quarter-final victory.

Miss Rawls kept the pressure on Mrs. Zaharias throughout the 18 holes and stayed in front all the way after the fifth hole when the Babe said she first began to feel the effects of too much golf so soon after her serious cancer operation in the spring.

The Spartanburg, S.C., pro was joined in today's 18-hole semi-finals by Curtis Cupper Polly Riley, the only amateur survivor, and pros Betty Jameson of San Antonio and Betty MacKinnon of Dallas. Miss Rawls will be paired against Miss Jameson, Miss Riley against Miss MacKinnon.

Mildred Beats Margaret in Family Affair

The Angus Campbell Cup competition final at Colwood Golf Club Friday had a novel finish, with two sisters battling for the trophy.

Miss Mildred Mahoney won the competition and trophy when she scored a 6 and 5 victory over sister Margaret in the 18-hole final.

Mrs. W. H. Yardley won the first flight final by defeating Mrs. W. B. Gordon, 1 up.

Outsider Captures Aussie Race Classic

MELBOURNE (AP)—A 10-to-1 shot, My Hero, a New Zealand horse, won the Caulfield Cup today by a head over Wodalla, a 14-to-1 hazard.

Most Regal, 25-to-1, was third, a length back of Wodalla. Silver Phantom, the favorite at 9-to-4, ran out of the money.

The Caulfield Cup is one of Australia's richest races and the first leg of Australia's biggest racing double. The second race of the double is the Melbourne Cup, to be run Nov. 3.

BARONS WHIPPED

WINNIPEG (CP)—St. Boniface Canadiens whipped Winnipeg Barons 9-2 Friday night in a dull Manitoba Junior Hockey League game.

Canucks Win Again, And by One Goal, Too

It doesn't seem to matter to Vancouver Canucks whether they play top-place contenders or the boys holding everyone else up on the Western Hockey League totem pole, they still win—by one goal.

The league leaders did it again Friday night, scoring a 2-1 win over Seattle Bombers, the fourth one-goal Vancouver victory in five games. The other game was a tie.

The loss shoved Seattle into last place along with Edmonton Flyers, who lost 4-3 to Victoria Cougars.

Tempers became strained in the third period at Vancouver. The scoring ended at 1.45 of the second period when Andy Bathgate scored the winning goal on a back-hand shot.

Les Hickey had scored the first Canuck goal and Vic Lofvendahl Seattle's lone marker.

Both clubs then played most of the third period shorthanded as penalty followed penalty.

Even Bomber goalie Marcel Pelletier picked one up—for elbowing. Fioro Geogan got the last penalty while off the ice. He was banished into the penalty box for 10 minutes for uncomplimentary words while sitting in the players' box.

Tonight, Victoria is at Seattle, Edmonton at New Westminster and Calgary visits Saskatoon.

UPLANDS GOLF

Silver division of the Uplands Golf Club's monthly par competition was won by Miss M. Press Friday, three up. Mrs. N. E. Gerrard won the bronze division, one up.

Gorge Golfers Host Uplands

Draw and staring times for the interclub match between Gorge Vale and Uplands Golf Clubs at Gorge Vale, Sunday, with Uplands' players first mentioned follow:

9.00—A. Brigge, W. Luney vs. E. Woodward, E. Hume.
9.08—A. Ockwell, C. Abbott vs. D. McConey, H. Wakelin.
9.18—D. Woodhouse, J. Sparks vs. A. Robertson, A. Morrison.
9.26—F. Burns, D. Ross vs. J. Clancy, J. Carlow.
9.34—B. Rogers, G. Pellow vs. L. Holding, G. Ault.
9.42—R. Morrison, F. Scroggs vs. J. Clark, V. Clarkson.
9.50—A. Rees, F. Morten vs. W. Rowe, J. Johnston.
9.58—E. Badminton, M. Dunnett vs. D. Gillbard, J. Robertson.
10.06—F. McClemments, G. Sutton vs. S. McFarlin, A. Another.
10.14—J. Furmston, T. Armstrong vs. A. Another, A. Another.

Severson, Speller Top Week's Fan Poll

Whitey Severson and Lionel Speller shared top billing this week in Times Athlete of the Year balloting.

Severson, star lacrosse player with Victoria Shamrocks, who will soon be seen playing hockey and basketball, added more power to his imposing lead in the voting that will designate the city's top amateur athlete of the year.

Speller, war hero, boxer, wrestler, weight-lifter and soccer player, came into the picture for the second week and his nomination helps to propagate the name of one of the top athletic families in the city.

Voting, on a weekly basis, will continue until June, at which time ballots will be totaled and the champion named.

To name your choice for the Athlete of the Week, clip this ballot, fill it in and mail to the Times Sport Department.

"AMATEUR ATHLETE OF THE YEAR"
TROPHY

My vote for the "Amateur Athlete of the Week" is:

Name_____ Sport_____

Submitted by:

Name_____

Address_____ Phone_____

Mail to: Amateur Athlete of the Year Committee,
Sports Department Victoria Daily Times,
VICTORIA DAILY TIMES

THE OLD COUNTRY SOCCER SCENE

By HALFBACK

Tommy Lawton---Arsenal's Big Gamble

Four weeks ago the soccer world was startled by the announcement of a player trade between Arsenal and their second division neighbors, Brentford.

Arsenal, starting the season in disastrous fashion, decided to enter the transfer market in an effort to purchase a player whom they considered would bolster their spiritless attacking unit.

The player they finally acquired caused a fluttering of eyebrows among players and managers alike, not to mention scribes covering the game. He was none other than 34-year-old Tommy Lawton, England centre-forward.

With his purchase from Brentford, where he had been acting in the capacity of player-manager for the past season, Lawton now holds the flattering distinction of being the highest priced transferred player in the history of the game.

A grand aggregate of £60,000 together with two players has been paid by various clubs requiring the services of the big 6-foot-2-inch centre.

Itemized, the following fabulous prices have been paid for him: Burnley to Everton, £6,500; Everton to Chelsea, £11,500; Chelsea to Notts County, £20,000 plus two players; Notts County to Brentford, £12,000; and now the reported £10,000 paid for him by Arsenal.

The Lawton story is one of glorious feats and conquests in his chosen field. When only a boy he was selected to play for England in schoolboy international competition after representing Burnley in the English Schools Shield, the highest class of football a schoolboy player can attain.

It was his scintillating play in this calibre of ball that first attracted numerous league scouts until Lawton finally settled to play for his home town team and was signed by Burnley for the nominal £10 fee, the price that all players receive when turning professional.

Everton realizing that the fabulous Dixie Dean, holder of the league scoring record for one season was nearing the end of his career, decided that it would be good business to purchase Lawton to act as understudy for Dean.

It was during this apprenticeship under Dean that Lawton learned the art of scoring goals by heading, and many critics maintain that Lawton was even better than his famous teacher at this trick of the trade. Certainly Dean and Lawton have had no peers in this department of the game.

With his wife becoming seriously ill and needing a change in climate, Lawton was transferred to Chelsea for whom he had "guested" during the unsettled period of his army service in the south of England.

He served Chelsea well and although some of his finesse had been lost during the war years it came as a surprise to all soccer fans when he was dropped from the first team. Refusing to play for his team's reserves, Chelsea had no alternative than to place him on the transfer list.

The oldest team in league football, Notts County, who had been in the depths of the Third Division for many years offered Lawton an exceptional contract that could not be reasonably refused. Realizing that his playing days were coming to an end, he accepted a position with a national typewriter company at a large salary and played his football for the county. It was this placing of employment before football that earned him the displeasure of the FA and his consequent omission from further international honors.

In his usual fashion he provided Brentford with the shot in the arm they needed during his short stay there. After six long years he is now back in the First Division, the scene of former triumphs, helping Arsenal to climb from the precarious relegation position they have occupied during most of the current season.

It will be interesting to watch if, at this stage of his career he can justify the confidence obviously placed in him by the Arsenal management, especially when his new owners are noted for driving a shrewd bargain and making few mistakes.

CANADIAN FOOTBALL
SUNDAY — 2 P.M.
OAK BAY
VS.
C. & C. TAXI
VAMPIRES
Heywood Avenue Park
Silver Collection

HOCKEY
AT MEMORIAL ARENA
MONDAY, OCT. 19
8.30 p.m.
COUGARS vs.
VANCOUVER
Tickets on Sale at
CENTRAL TICKET BUREAU
817 Fort Street Phone B 2322
ALL SEATS RESERVED
$1 - $1.25 - $1.50 - $2.00
Children Under 15, 60c - 75c - $1

HOBSON'S CORNER

Shuttlers Seek Balanced Loop

This month is the first birthday of the revived Lower Vancouver Island Badminton League. Started last year with a view to creating goodwill, keen competition and catholic interest, it barely made the end of the season with as much respect given to a worn out bird.

The trouble came from the larger clubs. Having a greater membership and usually a higher calibre of player, they flooded the courts with teams too strong to provide half-decent competition. Many of the smaller clubs lost interest and retired to the sanctity of their own bailiwicks.

Ed Ngai

Nothing official has yet been released concerning the league's activities for this season but most enthusiasts of the sport are hoping for some action.

Majority of presidents of the smaller clubs have a word of advice to the larger clubs: **"If the league is to achieve its purpose, be more judicious in the selection of representative teams."**

★ ★ ★

The **Ngai brothers, Charlie, Ed** and **Art**, Victoria's outstanding Chinese table tennis players are at it again. In a recent league game, they racked up 23 victories in one night. Incidentally, does anyone know from whence came this kerlickerloc game?

★ ★ ★

Thirteen-year-old **Harvey Hurd**, the local boy wonder of tennis, has a problem. Earlier this year, **Jim Livingstone**, veteran American tennis champ, advised the lad to steer clear of badminton if he wanted tennis fame. Perhaps Livingstone wasn't told that Harvey had already become a junior champ the year before by winning everything that was going. Anyway, young Harvey says he just can't bear to sit by and watch all his hard-earned crowns vanish. Hence the problem — how to play winter tennis, badminton, and do his homework.

From the Cracker Barrel

"Well, I'll tell you," said Ernie (one of the Back Room boys), "I've been around sports for nigh on 45 years, I've seen 'em come, and I've seen 'em go, there's just no telling when a guy should quit." The cigar juice on the pot-bellied stove wasn't the only thing sizzling in the Back Room after that statement, either. In the end it seemed to me to be a draw, half of the fellows supporting Ernie and the other half holding out on the theory that at 35 a man should hang up his boots.

Personally I think Ernie is right. In practically every sport played around these parts, so-called veterans will be found in key positions. On the tennis and badminton courts, it is not at all unusual to find the over-50s holding their own against the under-20s . . . some of the boys seem to go on forever. The answer seems to be quite simple, too. As long as a man is able to keep himself in good condition and maintain interest in his chosen field, he has nothing to worry about.

★ ★ ★

Badminton is fast becoming one of the most dangerous pastimes in the world and here's why—flying racquets and a total absence of any warning of the impending danger. So far this year no serious accidents has been reported but until someone invents a practical way of preventing a racquet slipping out of a clammy mitt, disaster stalks the courts. Should anyone doubt the gravity of this situation let them pay heed to what several of the better players have been observed doing this year—taping the racquet to their wrist. Needless to say they are also searching for a single word to indicate that "one has got loose."

★ ★ ★

Victoria Lawn Tennis and Badminton Club has elected **Hugh Francis** to the position of president, **Jack Parker**, vice-president, and **Phil Bodman** to his second year in charge of badminton. Each Sunday afternoon, in a hall near Bullen Park, 30 youngsters (10-16) battle with the bird, under the eye of sponsoring Esquimalt Badminton Club. Question of the week, why don't all clubs supply shuttles free of charge?

Karpuk's Dismissal Recalls Grid Oddity

OTTAWA (CP) — Ottawa Rough Riders of the Big Four Football League, Friday night fired their 27-year-old halfback, Pete Karpuk.

Coach Clem Crowe said Karpuk was dropped from the roster for "indifference."

The player was sent back to dressing quarters during the club's practice.

Crowe would not say exactly what he is alleged to have done. But he commented:

"It was the only thing to do. If a player keeps disobeying you, it's time to let him go. There can be only one boss on the club."

There had been no previous indication that Karpuk was to be taken off the roster.

Karpuk, five-foot 10 and 165 pounds, came from Toronto. He broke into Big Four football with the Rough Riders in 1948.

In the last match of the 1951 season he caused an uproar in Varsity Stadium, Toronto, and a new rule to be written in the Canadian Rugby Union book by leaping from the bench and tackling Argonaut ball-carrier Ulysses Curtis.

Toronto went on to make a touchdown and win the game. The new CRU rule gives an automatic touchdown to a team checked by a player from the opponent's bench.

REPLACED BY ROOKIE

His place on the team to meet Hamilton Tiger-Cats here today will be taken by Steve Fochuk, 22, making his debut in Big Four football.

Fochuk, five-foot seven and 190 pounds, has been playing with Ottawa Seconds in the Quebec Rugby Football Union.

Galan Goes Hunting

ALTURAS, Calif. (UP) — Augie Galan, 1953 manager of the Oakland Oaks, was just leaving to go duck hunting today when he was informed by United Press that he had lost his job to Brooklyn's Charlie Dressen.

MORRISON TO CONDUCT CLINIC FOR PUCK REFS

The Pacific Coast Amateur Hockey Association, with the sanction of the British Columbia Amateur Hockey Association, will run a one-day referees' school and clinic at Memorial Arena, Saturday afternoon, Oct. 31.

Al Leader, Western Hockey League president, is co-operating in the plan by sending his top referee, Scotty Morrison, to handle the clinic.

NEW
CHEVROLET
for as low as . . .
22.95 per month
Wilson MOTORS LTD.

It's a fact! You pay LESS for CHEVROLET! It's a fact! We pay MORE for your car in trade!

TIME OUT! By JEFF KEATE

"Applaud vigorously, Steffens—Havahd scored yet another touchdown!"

Gorge Vale Handicap Golf Draw, Results

Semi-final matches in the Gorge Vale Golf Club ladies' handicap championship will be played Sunday.

RESULTS
CHAMPIONSHIP FLIGHT
Mrs. E. Carroll defeated Mrs. J. Clark, 4 and 3.
Mrs. P. Rutter defeated Miss M. Stewart, 1 up.
Mrs. B. Thirlwell defeated Mrs. S. Paterson, 1 up.
Miss C. Stevenson defeated Mrs. J. Johnston, 1 up.
FIRST FLIGHT
Miss Fry defeated Miss N. O'Connell, 1 up.
Mrs. R. Wakelin defeated Mrs. B. Bennett, 3 and 1.
Miss A. Cosgrove defeated Miss D. Smith, 1 up.
Miss W. Fletcher defeated Miss O. Cosgrove.
SECOND FLIGHT
Mrs. L. Cann defeated Miss E. Law by default.
Mrs. R. Rickinson defeated Mrs. H. Kirkham.
Miss I. Stock defeated Miss J. Thom.
Mrs. M. Hulke defeated Miss B. Haigh, 5 and 4.
Semi-final matches to be played on Sunday, October 18. Draw as follows:
DRAW
CHAMPIONSHIP FLIGHT
10.30—Mrs. E. Carroll vs. Mrs. P. Rutter.
10.35—Mrs. B. Thirlwell vs. Miss C. Stevenson.
FIRST FLIGHT
10.40—Miss S. Fry vs. Mrs. R. Wakelin.
10.45—Miss A. Cosgrove vs. Miss W. Fletcher.
SECOND FLIGHT
10.50—Mrs. L. Cann vs. Mrs. R. Rickinson.
10.55—Miss I. Stock vs. Mrs. M. Hulke.

Perez Wins, But Title Shot Still Dream

By JACK CUDDY
United Press Sports Writer

NEW YORK (UP) — Loping Lulu Perez boasted another eighth-round knockout and his 23rd consecutive victory today, but he must take another "test fight" before getting a bout with top featherweight contender Willie Pep.

Young Perez of Brooklyn knocked out Joey Cam of Boston at 48 seconds of the eighth round of a nationally televised and broadcast fight at St. Nicholas Arena Friday night. But he was not impressive.

Accordingly, matchmaker Billy Brown said today he would arrange a return bout between 20-year-old Lulu and Dave Gallardo of Los Angeles, whom Lulu stopped in the eighth round at Madison Square Garden, September 4. Their Garden return will probably be on November 27.

Perez was much less impressive against Gallardo than he was before 1,200 in St. Nick's Friday.

Brown added that ex-champion Pep, who is "somewhat out of training right now," will be in condition to meet the Perez-Gallardo winner.

Lulu favored at 4-1, scaled 127¼ pounds against 23-year-old Cam, who registered one pound heavier.

Crack English Thoroughbred Arrives in U.S.

NEW YORK (AP) — The Pie King, two-year-old champion of England and probably the best juvenile thoroughbred in Europe, arrived Thursday at Idlewild international airport from Shannon, Ireland.

He is scheduled to start in the world's richest horse race, the Garden State Stakes at Camden, N. J., Oct. 31.

TACOMA (BUP) — The University of British Columbia Thunderbirds played a valiant football game in the air Friday, but were outclassed in line play and went down to a 40-26 defeat at the hands of the College of Puget Sound.

DODGER POST THE PRIZE

Reese Holds Inside Track

BROOKLYN (UP)—Pee Wee Reese, considered the "people's choice," remained the leading candidate today for the Brooklyn Dodgers' managership, although club officials have indicated they are in no hurry to name a successor for departed Charley Dressen.

The Dodgers officially were left without a manager Sunday when Dressen, in one of baseball's wierdest stories, was given his outright release and then announced he had accepted a job as manager of Oakland in the Pacific Coast League.

Thus, the dapper Dressen, after becoming the first manager in Brooklyn history to win two straight pennants, made ready to return to his beloved California and to the team he directed before accepting the Brooklyn "hot seat" in 1951.

And now who replaces Dressen? That is the question uppermost in the minds of the flatbush faithful, but the answer may not be provided for several weeks.

Asked when an announcement could be expected on the new Dodger manager, team president Walter F. O'Malley said last night "it's quite remote at the moment."

"But when we do pick our man, we'll call a press conference and announce it to the world," O'Malley added.

Along with Reese, others believed under consideration for the Brooklyn post are Walt Alston, manager of the Dodgers' Montreal Farm Club in the International League, and Clay Bryant, field boss of the Dodgers' St. Paul outlet in the American Association.

However, Reese, it is understood, is the man O'Malley and his associates have settled on as the Dodgers' leader for 1954. The likeable 34-year-old shortstop has been with the club since 1940 and is recognized as a baseball "brain."

Reached at his Louisville, Ky., home yesterday, Reese was asked if he had received any feelers about the job and replied, "I haven't been approached."

NO CONTRACT

Dressen, who broke with the Dodgers Wednesday when he refused to accept a one-year contract at $40,000, said he won't have "any kind of a contract" with Oakland. But under certain financial arrangements, in which Charley will also become a stockholder in the club, he admitted "it will pay me more money than I made in Brooklyn this year."

"I still regret leaving the Dodgers, but they left me little choice," added Dressen, who had sought a long-term contract from O'Malley. "But I'm leaving with no malice whatsoever. I guess we're still friends."

The feeling appeared to be mutual from the Dodgers' standpoint.

"We're happy because Charley is happy," answered Vice-President E. J. (Buzzy) Bavasi. "But, of course, we're losing the best manager in baseball."

Vessels Not Draft Bait, To Join Army in '54

OKLAHOMA CITY (AP)—An army official said Friday that Billy Vessels, 1952 all-American halfback at the University of Oklahoma, is not subject to the draft because he already has been commissioned as a second lieutenant and will report for military duty next June.

Vessels thus appeared to be free to continue his professional football career in western Canada, where he has been performing brilliantly with Edmonton Eskimos.

Earlier, the star athlete had received orders from his draft board in Pawnee County, Okla., to take an army pre-induction physical Oct. 27.

Vessels spent several days in Oklahoma this week, visiting friends and conferring with army and selective service officials. He left by plane Friday for Edmonton.

Col. C. E. Tompkins, chief of the Oklahoma military district, in an unsolicited letter to the editor of The Daily Oklahoman here, denied Vessels "was attempting to evade military service," and said Vessels was under orders to report for active duty at Ft. Sill, Okla., June 22, 1954.

"His local draft board or the mischief makers who are attempting to imply skullduggery can scratch this item for their list of worries."

Sports editor John Cronley of The Daily Oklahoman, commenting on the Vessels case in his column, said "some close follower of football read of his stardom, with Edmonton, got to wondering why he neither was in school nor in uniform and needled some ill-informed source into action."

Winter Cup Golf At Uplands Club

Draw for the women's Winter "A" Cup competition at Uplands Golf Club Tuesday follows:

11.30—Mrs. S. D. Horsford and Mrs. J. Strang.
11.35—Mrs. E. Jackson and Mrs. H. Carson.
11.40—Mrs. W. Smith and Mrs. B. H. Anderson.
11.45—Mrs. J. Riddell and Mrs. G. M. Livesay.
11.50—Mrs. J. Dawson and Mrs. R. Bramley.
11.55—Mrs. F. Walton and Mrs. C. Humber.

"EXPORT"
CANADA'S FINEST CIGARETTE

Your Boat Needs Protection!
See Us Now for
WATERPROOF BOAT COVERS AND CURTAINS
Tailored for Your Craft
ALSO TRUCK COVERS AND TARPAULINS
Canvas Waterproofing Solution by Quart or Gallon
Easy to Apply
F. JEUNE & BRO. LTD.
Canvas Goods — Estd. 1886
570 JOHNSON STREET PHONE G 4632

IN OTHER WORDS: BEAT IT!

GLENDALE, Calif. (AP)—Casey Stengel was affably nettled Friday at insistent requests for his reaction to the news that his world series rival, Charlie Dressen, is headed back to manage Oakland in the Pacific Coast.

"How do I know what to think about it?" he said. "Maybe he said the wrong thing. Maybe when you're arguin' with the owners it pays to listen to what they have to say.

"I know he's a good manager. He won two pennants in three years, didn't he? Maybe he wanted to return to Oakland. They like him there."

NHL Leaders

	G	A	Pts
Reibel, Detroit	2	6	8
Howe, Detroit	2	5	7
Olmstead, Montreal	0	5	5
Sloan, Toronto	1	4	5
Geoffrion, Montreal	2	3	5
Lindsay, Detroit	2	3	5

Five players tied with four.

Turpin-Olson Bout On Both TV, Radio

NEW YORK (UP)—The Columbia Broadcasting System announced today that next Wednesday night's world middleweight championship bout between Randy Turpin of England and Carl (Bobo) Olson of Hawaii will be televised and broadcast nationally.

Only New York will be "blacked out" from the television coverage that will be handled by 77 stations from coast to coast. However, the fight will be broadcast in New York and also to Alaska and Hawaii.

Originally no broadcasts were planned, but CBS changed its mind because of the intense international interest involved in the fight.

Russ Hodges will be the television commentator, while Jack Drees will describe the blow-by-blow account from ringside at Madison Square Garden over the radio network.

CITADELLES LOSE

GUELPH, Ont. (BUP)—The Quebec Citadelles, finding the going rough in the Ontario Junior Hockey League, dropped their third straight game Friday night, 5-3, to the Guelph Biltmores.

Make McCALL DAVEY DRUG CO. Your ELECTRIC SHAVER HEADQUARTERS
USE OUR BUDGET PLAN
EXPERT REPAIR SERVICE
1469 DOUGLAS
Beacon 3831

'White Horse' please!

WHITE HORSE Scotch Whisky
DISTILLED, BLENDED AND BOTTLED IN SCOTLAND
W-33
CONTENTS 26⅔ OUNCES
This advertisement is not published or displayed by the Liquor Control Board or by the Government of British Columbia.

This HEANEY MAN
This HEANEY VAN
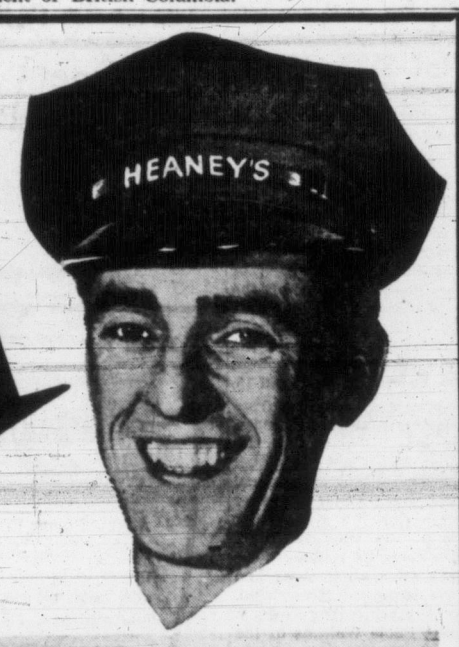

Heaney's modern moving team will pick up your furniture at your Victoria home and the same responsible driver supervises the travel and unloading of the same van at your new residence in Vancouver. The contents of three five-room homes could share space in this giant Heaney transport.
REGULAR SERVICE LESS HANDLING SAFER
HEANEY'S
First Again With This Personalized Service

Fight Mob Split On Title Bout

By HARRY GRAYSON

NEW YORK (NEA)—The fight mob is evenly divided in picking the winner of the Randy Turpin-Bobo Olson match.

That's why 18,000 persons will pack Madison Square Garden at from $3 to $20, Tuesday, for a $200,000 gate.

Television, with the New York area blacked out, will bring another $75,000, and the young savages are splitting it right down the middle, 30 per cent each.

This one, over 15 rounds for a clear claim to Ray Robinson's vacated middleweight championship, once more demonstrates that the business is still there when a promoter has a good show and doesn't give it away free, gratis and for nothing at the site.

Coming on the heels of the surprising attendance at the Rocky Marciano-Roland LaStarza massacre, a satisfactory performance by Turpin and Olson could well kick off a lively indoor boxing season, despite the poor talent around today.

And the European champion and the Walloper from Waikiki, of opposite styles, figure to turn in a pippin.

Turpin has an unorthodox English style. He gets way up on his toes, sometimes leaves them and throws his entire body at an opponent behind a punch.

Olson is a deceiving warrior. He appears to be on the defense constantly, arms and gloves and hunched shoulders protecting him, yet he is aggressive in an awkward way.

TURPIN ADMIRER

One pugilistic pundit says he likes Turpin if he is 75 per cent of what he was winning the title from and losing it back to Sugar Ray Robinson.

The inference here is that the British negro hasn't exactly been a model of deportment since his biggest payday with Robinson at the Polo Grounds, September 12, 1951, when 61,370 kicked in $767,626, a record for anything below heavyweights, to see the bleeding Harlem Hot Shot stop him with a neck-saving rally in the 10th. The moving picture and theatre TV outside New York swelled the take to more than a million.

Reports of Turpin emulating a Hollywood baddie could have stemmed from his having marital trouble. He is with the same manager, George Middleton, and brothers, Dick and Jackie, with whom he started, however, which would indicate he hasn't been too wild.

HEAVY TASK

If Turpin is worn out at the ripe old age of 25, Jack Solomons, the London promoter, says it must be from lugging all that money around. The bloke's rich, you see, has invested well. He is the co-owner of two large amusement parks, one around Grywch Castle in North Wales, the sprawling acres of which he and his partner, Leslie Salts, purchased at a bargain basement price.

Turpin has had four fights this year, the last with Charley Humez, the Frenchman, for the European end of the title, on June 9.

Solomons testifies that the trouble he reportedly had doing 160 pounds was due to faulty scales.

Perhaps the biggest recommendation Randy Turpin has is the fact that Robinson would have nothing more to do with him after two outings.

Instead, Sugar Ray Robinson took on Joey Maxim, the light-heavyweight champion, and bowed out flat on his face in insufferable heat.

Curling Draw Released

Draw from Tuesday to Friday in next week's competition at the Victoria Curling Club, follows:

TUESDAY—6.45 p.m.: W. G. Kilgour vs. G. A. Lauder, Bill Ludlow vs. G. F. Hilliard, F. E. Cunningham vs. Brian Bowden, C. W. Bossoms vs. L. A. Roe, Max Zabel vs. George Hansford, T. R. Menzies vs. K. C. Lawson, Dr. S. Avren vs. W. H. Gates. 9 p.m.: S. Rycroft vs. H. Croll, Bill Lawson vs. Dick Pick, W. C. Dunstan vs. Paul Wells, W. F. Garraway vs. R. F. Petursson, T. Ledingham vs. C. F. Watson, Wilf Lawson vs. E. D. Bullock, S. E. Kidd vs. J. Ramsay.

WEDNESDAY—6.45 p.m.: C. L. Anderson vs. Ross Meneilly, J. A. Finlan vs. M. Schwartz, J. Neely vs. J. W. Walkey, Dr. K. L. Moysey vs. E. A. Pearce, J. Lackie vs. L. E. Perlette, L. R. Alton vs. Cec Fletcher, B. McDougall vs. W. Yardley. 9 p.m.: W. J. Hobbs vs. A. Graber, W. Knight vs. Colin Wells, W. H. Beacom vs. H. Seller, E. Gordon vs. J. Kilcoyne, R. E. McCutcheon vs. O. E. Ormiston, J. D. McGillivray vs. W. F. Erickson, Dr. D. R. Ross vs. L. Thornley.

THURSDAY—6.45 p.m.: E. McFarlane vs. G. W. Thomson, Harold Hole vs. G. Robertson, W. Innes vs. H. L. Law, H. W. Bown vs. H. Paulin, W. W. McGill vs. F. Burden, C. Harrell vs. G. Tucker, A. Lecours vs. Charles Wilson. 9 p.m.: Tony Guhoski vs. A. J. Bowering, F. Snow vs. Rev. A. Roberts, T. Leach vs. A. Clark, D. McDonald vs. J. F. Cooper, H. Renfrew vs. Rev. J. Jones, J. A. Robson vs. W. J. Rumpel, Alex McKay vs. W. J. Hyde.

FRIDAY—6.45 p.m.: S. Rycroft vs. Dick Pick, Bill Lawson vs. Paul Wells, W. C. Dunstan vs. R. Petursson, W. Garraway vs. C. F. Watson, T. Ledingham vs. E. D. Bullock, Wilf Lawson vs. J. Ramsay, S. E. Kidd vs. H. Croll. 9 p.m.: W. G. Kilgour vs. G. Hilliard, W. Ludlow vs. Brian Bowden, E. Cunningham vs. L. A. Roe, C. W. Bossons vs. Geo. Hansford, Max Zabel vs. K. C. Lawson, T. R. Menzies vs. W. H. Gates, Dr. S. Avren vs. G. A. Lauder.

SATURDAY—6.45 p.m.: W. J. Hobbs vs. Colin Wells, W. Knight vs. H. Seller, W. H. Beacom vs. J. Kilcoyne, E. Gordon vs. O. C. Ormiston, R. E. McCutcheon vs. W. F. Erichson, J. D. McGillivray vs. L. Thornley, Dr. D. R. Ross vs. A. S. Graber. 9 p.m.: C. L. Anderson vs. M. Swartz, J. A. Finlan vs. G. W. Walkey, J. Neely vs. E. A. Pearce, Dr. K. L. Moysey vs. L. E. Perlette, J. Lackie vs. Cec Fletcher, L. R. Alton vs. W. H. Yardley, B. McDougall vs. Ross Meneilley.

Medal Golf At Gorge Vale

Draw for the women's medal round, handicaps of 15 and under, at Gorge Vale Golf Club Monday, follows:

10.30—Mrs. W. Erickson and Mrs. V. Godfrey.
10.35—Mrs. G. E. Harris and Mrs. H. Patterson.
10.40—Mrs. H. G. Mearns and Mrs. G. Verley.
10.45—Mrs. S. Weston and Mrs. J. R. Clark.
10.50—Mrs. H. Husband and Mrs. B. Thirwell.
10.55—Miss M. Mahouney and Mrs. T. Barnes.

Post entries will be taken in pairs.

FIGHT RESULTS

NEW YORK (AP)—St. Nicholas Arena—Lulu Perez, 127½, Brooklyn, knocked out Joey Cam, 128½, Boston (8).

BASEBALLERS GET SUPPORT

Cricket Ball Swerves, Too

By ARCH MacKENZIE, Canadian Press Staff Writer

LONDON (CP)—Poles apart in many respects, baseball and cricket are in the same boat when it comes to the controversy about what a ball does between leaving the pitcher's hand and reaching the batter.

Science may rule that the curve ball is a figment of the imagination or an optical illusion, but there are hundreds of disgruntled cricket and baseball players who have struck too often at curve balls to swallow those theories.

In cricket, it's known as a swerve ball, and there's a long tradition that such a ball breaks more sharply in a warm, humid atmosphere than on a clear and frosty day.

The whole subject led R. A. Piddington, writing in the Daily Telegraph, to explore three self-advanced theories, starting from the fact that curve bowlers just didn't exist before the 1890s.

FANCY THEORIES

Not too seriously, Piddington suggested that the human arm had "mutated" to the point where it suddenly began heaving natural curves. Evolutionists will snort at that, he agrees.

Secondly, he speculates that altered composition of the cricket ball may have been responsible for the sudden appearance of the curve. This, he says, unlikely because it's doubtful whether the numerous manufacturers would suddenly have combined to produce a curvable ball.

Thirdly, he puts forward the theory that the atmosphere has changed.

In this connection, he cites statistics to show that the coal-burning 20th century has been accompanied by an increase of .002 carbon monoxide in the air between about 1900 and 1930. Smoke pollution was plentiful before that span, Piddington says, and could have coincided with the outbreak of the curve ball.

Supporting "this admittedly risky assumption" is the record of an English bowler named George Hirst, who used to deliver a ball that opposing batters swore came from somewhere in the direction of cricket's equivalent to third base.

Hirst went to Australia for exhibition games in 1897 and found that his curve had evaporated in the drier, cleaner air Down Under. From that time "it has become pardonably axiomatic among cricket writers that humidity helps bowlers," says Piddington.

He does not pretend to know the real answers, but he makes a suggestion that they could stand further research.

Now that the Ashes have been won by England, the government likely has better things for its laboratories to do.

"But some cricketer who has a laboratory, or some scientist who has a cricket pitch, might find it not entirely profitless to deliver.

BUCKY HASN'T HEARD

WASHINGTON (AP) — Bucky Harris said Friday night if Baltimore Orioles, new American League entry, have decided on him as their general manager, "It's strictly news to me."

"I don't know where they dig these stories up," said Harris, now manager of Washington Senators. "No one from the Baltimore club has even spoken with me."

Harris' contract with the Senators has another year to run, but Calvin Griffith, club vice-president, said earlier the Senators wouldn't stand in Harris' way if the job is offered him.

Suspension Asked

SYDNEY, N.S. (CP)—Sydney Millionaires of the Martime Major Hockey League have asked the Canadian Amateur Hockey Association to suspend two players who failed to turn up for Tuesday's opening workout.

Both four-year veterans of the club, they are Fred Hildebrand of New Westminster, B.C., and Alex Birukow of Fort William, Ont.

Brenner Appeals Bronc Blocking Move

LEWISTON, Idaho (AP) — Bill Brenner, who handled several jobs simultaneously around the Lewiston baseball camp, has appealed to the czar of minor league baseball for a release from the local club.

Brenner argues that he won't be able to be general manager of the Vancouver team in the Western International League next year and at the same time pitch for Lewiston.

He resigned as manager here September 16 and the executive board of the Broncs accepted the resignation. But the board then pointed out he hadn't resigned as a player and held that he couldn't, under baseball law.

ASKS FOR RULING

Brenner said the National Association of Minor League Baseball Clubs holds that the release of a manager also terminates his contract as a player. He has asked George Trautman, president of the association, for a ruling.

"If Lewiston is trying to prevent me from playing at Vancouver," added Brenner, "I believe the Sherman anti-trust law would apply. Such action would be regarded as depriving me of a means of livelihood."

The directors believe Brenner's playing contract can be sold for a healthy sum—he was one of the league's leading flingers. If the club should put him on the draft list he might be worth as much as $6,000.

ANNUAL GRID SUBJECT

Big Four Barrier To Import Increase

BY THE CANADIAN PRESS

A proposal from the West to raise the import limit on United States football players for Canadian teams today appears headed for rejection once more should it again be brought formally before the Canadian Rugby Union.

It has been a hot subject with the western teams for years and officials of the East's top clubs have greeted the renewed suggestion with the same reaction as in the past. The Big Four clubs, with the exception of Montreal Alouettes, oppose the idea.

Edmonton Eskimos tossed the question into the laps of the football moguls again. Ken Montgomery, president of the Eskimos, said Friday in an interview he favors raising the import limit from eight to 12 with the stipulation that only eight be allowed to play in any one game.

The suggestion originally came from Henry Singer, the club's second vice-president, immediately after the Oct. 1 import deadline when the clubs in the Big Four and Western Interprovincial Football Union dropped more than 30 Americans to get down to the import limit.

ALS GO FARTHER

The Alouettes, now allowed one more import than the other Big Four clubs during their regular schedule because they finished last in 1952, favor increasing the number of imports but want to go a step farther than Edmonton.

Lew Hayman, the Alouettes' general manager, said if 12 imports are permitted all should be allowed to play since they would still have to be paid.

Montreal has always favored more imports because it has lacked the Canadian reserves of other Big Four teams.

The strong possibility that all Canadians would be relegated to a club's second-string team is what the other Big Four team officials are concerned with, plus the extra cost.

President Bill Ross of Toronto Argonauts said "we want no part of that business."

WHAT OF CANADIANS?

"What is going to happen to our Canadian boys?" he asked. "The way things stand now I figure our Canadians aren't getting enough senior football at all."

Negroes Welcome At Baltimore

BALTIMORE (AP) — Baltimore Orioles Friday night announced the signing of a new negro outfielder and issued a policy statement saying race will not bar any player from the club in its new American League home.

Ernest Dunlap Johnson, 24-year-old outfielder for the Kansas City Monarchs, a negro team, was the new player acquired.

Smoke
SIMON'S
HAVANA CIGARS
Statesmen · Perfecto · Panetela

Dodgers Dominate NL All-Star Team

NEW YORK (UP)—Four of Brooklyn's pennant-winning Dodgers, two players each from Milwaukee and St. Louis and one each from Philadelphia and Cincinnati made up the annual United Press National League all-star team Friday.

Dodger catcher Roy Campanella and outfielder Duke Snider were unanimous choices. So was Red Schoendienst, the second baseman of the St. Louis Cardinals. Lefty pitcher Warren Spahn and third basemen Ed Mathews, the major league home run king, both of whom stirred Milwaukee's new fandom, were chosen on 23 out of 24 ballots.

The selections were made by a special committee of baseball writers, three from each league city.

Stan (The Man) Musial of the Cardinals, who almost automatically gets on the team every year, drew 22 votes while the rest of the team consisted of pitcher Robin Roberts of the Phils 19 votes. Outfielder Carl Furillo of the Dodgers 18, shortstop Peewee Reese of the Dodgers 17, and first baseman Ted Kluszewski of Cincinnati 15.

There were six repeaters from last year's team—Musial, Snider, Schoendienst, Reese, Campanella and Roberts. But Hank Sauer, who was the National League's most valuable player with the Cubs in 1952, didn't rate one vote this campaign. First baseman Gil Hodges of the Dodgers drew eight votes and lost the laurel to Kluszewski. The only other player to get a vote was Eddie Waitkus of the Phils with one.

Last year's all-star third baseman was Billy Cox of Brooklyn but against the slugging Mathews this year he rated only one vote. The other all-star pitcher from 1952, Joe Black of the Dodgers, was shut out completely as befitted his tumble from the heights in which he became only a second stringer for Charley Dressen in 1953.

Commissioner G. Sydney Halter of the Western Interprovincial Football Union said Friday he had disallowed a protest by Saskatchewan Roughriders in a game against Calgary Stampeders October 5. Riders lost 9-8, and claimed they had been refused a rouge that would have tied the game.

KEITH MacKENZIE

Keith MacKenzie, CKDA's new Sports Director, really knows his hockey, having been a member of the 1952 Canadian Intermediate Hockey champions, and Sports Director of an Ontario radio station. He broadcasts all out-of-town games of the Victoria Cougars, and it's his voice you'll hear tonight at 9.05 from Vancouver on Victoria's own station, CKDA. Dial 1340. ***

Expansion Announced
$70,000,000 Being Spent in New Development

TRAIL, B.C.—Another great step forward by this progressive British Columbia Company is shown by their latest development program of expansion in the Kootenays. This expenditure of seventy million dollars on increased power, modernization of the lizer plant, new mining development and a new zinc plant will increase employment

What does SEVENTY MILLION DOLLARS buy?

ITEM 1
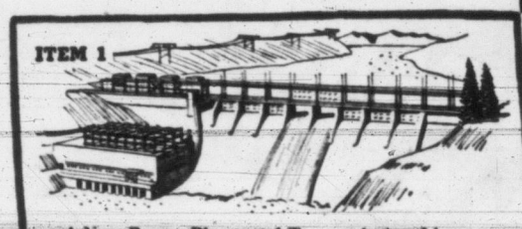
A New Power Plant and Transmission Line—Now being built to generate and deliver power to Cominco's huge plants at Trail. Will add initially 210,000 h.p. to B.C.'s growing power picture. Cost . . . $32,000,000.

ITEM 2
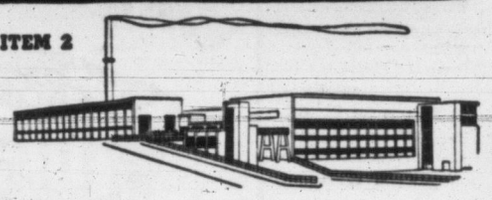
Plant Modernization—Major revision of large lead smelter using latest techniques to give high efficiency and better working conditions. Cost . . . $15,000,000.

ITEM 3
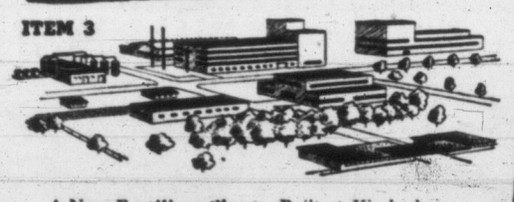
A New Fertilizer Plant—Built at Kimberley, B.C., for production of 70,000 tons of chemical fertilizer yearly for the Canadian Prairies. Cost . . . $9,000,000.

ITEM 4
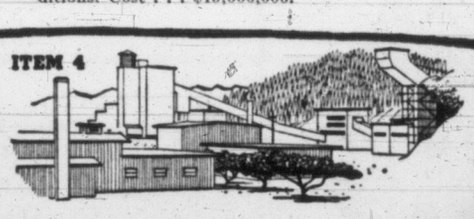
Four New Mines*—Developed in the last two years and three now in production making a substantial addition to B.C. mineral wealth. Cost . . . $9,000,000.

*Tulsequah Chief and Big Bull Mines in Northern B.C., the Bluebell and H.B. Mines in the Kootenays.

ITEM 5
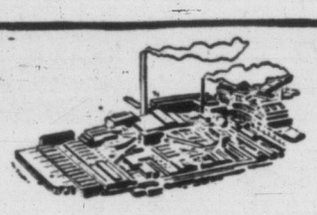
New Zinc Plant Capacity—Output of refined zinc being increased by 66 tons daily. Cost . . . $3,200,000.

ITEM 6

A New Power Line—An 86-mile link between the East and West Kootenay districts, paving the way for greater industrial development in Eastern B.C. Cost . . . $2,850,000.

That's what $70,000,000 buys! A program made possible by profits put back into the business.

COMINCO
The Consolidated Mining & Smelting Company of Canada Limited

CMS-3-53

REPEAT SHIPMENT!
SCULPTURED WILTON BROADLOOM
Don't Be Disappointed This Time—Get Yours Early!

ROSE
SAGE GREEN
GREY
BEIGE

This luxurious Wilton Broadloom will give your home a look of beauty, an expensively appointed look at a real saving! Have it wall-to-wall at this price, or order the size you require and it will be cut and bound. You will be amazed at the low price of a fine Wilton rug, finished and seamless!

Example
A 9'x12' rug size cut and bound is yours for only
$115.40

Regular Value $11.95 SQ. YD.
8.95

LOWER THAN OUR USUAL WHOLESALE!

HUMBER'S
"Roll Out the Carpet for You" Warehouse

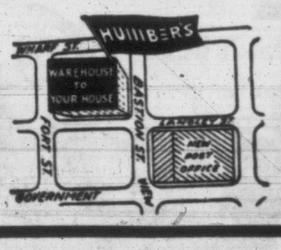

JET SCOTT

DICK TRACY

NANCY

AROUND HOME

DOTTY

OZARK IKE

KERRY DRAKE

BUGS BUNNY

ALLEY OOP

ORPHAN ANNIE

OUT OUR WAY

BOARDING HOUSE

HERMAN

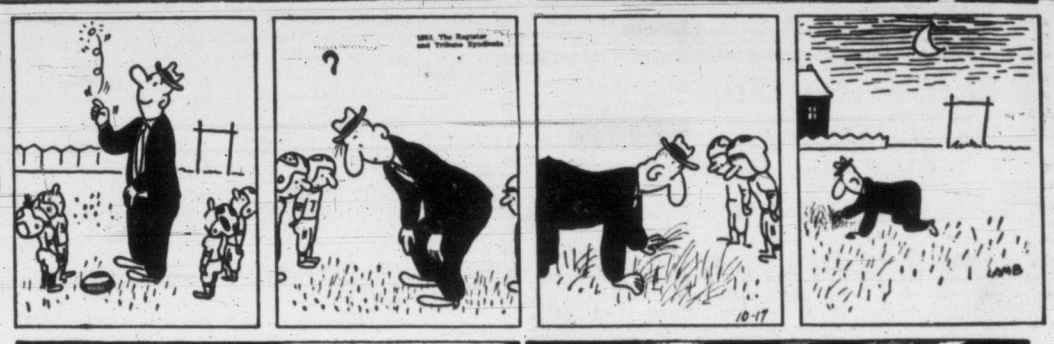

MARK TRAIL

JOE PALOOKA

BUZ SAWYER

KING AROO

TRICKS AND RIDDLES

DOTOGRAPH

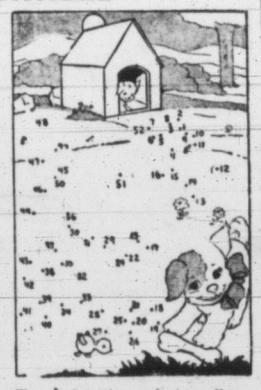

To make the missing figure appear draw a continuous line from dot to dot consecutively. Where two numbers appear beside one dot use the dot for both. Can you guess the absentee's identity before you begin?

LETTER REBUS

Short was my life, and brilliant my career;
Behead me, I in lovely green appear;
Behead me again, I once was made to save
My chosen inmates from a watery grave.

The clues given in the lines above should enable you to discover the five-letter word that is the key to the solution.

Answers: Spare, pare, are, are, are the words.

HOW MANY GUESTS?

How many guests would you invite to play (1) draughts; (2) solitaire?

Answer: (1) One. (2) None.

FUN BLOCK

B		N		L	

By EMMA C. McKEAN

To find the missing keyword, copy all of the letters now showing in the empty spaces below them. (All up and down rows contain the same letters, respectively). Now, wherever possible, form new short words by trial and error until you have found all the missing letters.

Answer: One answer to this Fun Block is BANKIE. Other answers may be possible.

IT'S YOUR MOVE

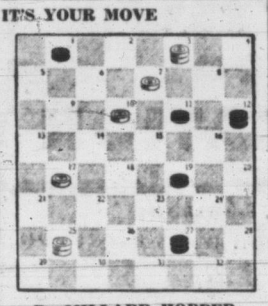

By MILLARD HOPPER

White, moving up the board, moves first and wins this game in five moves.

Solution: White moves 3-8 Black 12-3, White 10-6, Black jumps either 3-10 or 1-10. White moves 17-14, Black 10-17, White 25-31. Black jumps either 3-10 or 1-10 (depending on which move he made earlier), whereupon White's King, on 31, clears the board.

Kellogg's offers this
STERLING SILVER RING

"Sterling" is stamped right on this valuable ring so everyone can tell it's *all* silver. And your initial is set right on top in gleaming 10K gold! You'll be proud when your friends see its rich beauty . . . the handsome initial that shows it's your very own! Follow easy instructions below:

Cut out ring sizing strip. Place arrow on 3rd finger above knuckle and wrap around once *tightly*. Mark strip plainly with pencil at place where arrow touches. Fill out the coupon below indicating initial requested and send it in along with $1 and 2 box tops as directed.

RING SIZING STRIP

ORDER NOW!
Kellogg's Ring Offer, Box 1825, Toronto, Ontario
Send postpaid ..... Sterling Silver Ring(s) sized as indicated on enclosed strip and initiated ..... I enclose $1 and 2 box tops from a package of Kellogg's Pep or Sugar Frosted Flakes (or 1 top from each) for each ring ordered.
Name .....
Street .....
City ..... Prov. .....
This offer limited to residents of Canada only

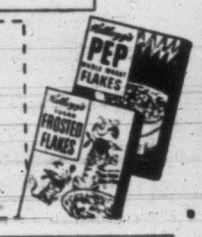

Gardens and Home Building

QUIZZING THE GARDENER

Is there such a thing as a blue rose?

A so-called blue rose is listed in some catalogs. Those who have seen the plant tell us there is so much red in the color that it can only be considered blue by the greatest stretch of imagination.

A number of my cauliflowers have produced only small heads. What is cause and cure?

This condition is known as "buttoning," caused by a check in growth at some period. Set out only young plants which have not been crowded in a bed or flat. Give them a rich soil, and never allow to become dry at the roots.

Is it true that broad beans sown in the fall will not be attacked by black fly?

A fall sowing will start into growth much earlier in spring than a February or March sowing, and therefore will be well into production before the black aphis appear. Since only the soft growing tips are attacked, these should be pinched out as soon as the lower flowers have set.

Q—When should late apples and pears be picked?

A—A lot will depend on the variety and on the weather, but a common practice is to see that all fruit is gathered by mid-October.

Where can one obtain a list giving the correct time for moving various shrubs and perennials?

Such information is contained in the more comprehensive gardening books available from the public library. A good general rule is to move spring flowering plants in early fall, summer and early fall flowering in either fall or spring, and late fall flowering in spring, the exceptions being the few plants which require moving directly after flowering.

PAN-ABODE LOG CONSTRUCTION
B.C.'S MOST ATTRACTIVE HOMES
● Cuts Time 80% ● Cuts Costs 20% ● Easiest Construction
Agent: T. J. De La Mare
2851 Tudor Ave., Victoria, B.C. Phone B 6384

ENJOY THE CONVENIENCE OF AUTOMATIC HEATING
By Having Us Install a
WILLIAMS OIL-O-MATIC OIL BURNER

No Discomfort No Inconvenience
Model Fifty-Ten
ECONOMICAL ● LOW PRESSURE
Assures More Heat From Less Fuel Oil
EASY TERMS TO SUIT YOU
W. R. MENZIES & CO. LTD.
SINCE 1909
911 FORT ST. PHONE E 1112
Plumbing Heating and Appliance Centre
Home of Frigidaire Appliances

Veterans Marvel At Ultra-Modern Barracks Block

First and Second World War veterans went to Work Point Barracks Friday to see a new ultra-modern barrack block and 500-man mess hall.

A typical comment to Lt.-Col. J. C. Cave, Esquimalt garrison commander was: "This is terrific. We never had anything like it in our day."

Open house was held in the two buildings during the afternoon and tea was served in the mess hall to the wives, families and friends of the garrison.

NEW RACER

LONDON (Reuters) — The name Magnette, famous in racing events in the 1930's, will return to the British motor market soon with a modern sports model known as the TF. The new MG two-seater will make its debut at the motor show on October 21-31 in London.

JACK BEASTALL SAYS

Pit Oak Leaves Now to Build Pile of Top Soil Enricher

At this time of year gardeners are getting together next year's fertilizer. One of nature's best soil enrichers is the oak leaves which are so plentiful around Victoria. It is a good plan to dig a pit into which the leaves can be thrown as gathered from time to time. If possible the leaves of the various trees should be put in different pits because they have different values as fertilizers.

Beastall

Oak leaves are first in food value, followed by the leaves from the beech. Other leaves, while providing organic matter, are not considered as being of great value as fertilizer.

Looking into the reason for this we find that nitrates, phosphates and potash are the chief materials which recede along the leaf stalks into the twigs, there to remain until wanted the following season. In the oak and beech this process is not carried on to any great extent, thus making the leaves of more value to the home gardener.

Tramp Firm... Keep Wet

Oak leaves will take about a year to decompose if tramped firm and kept wet. A little lime spread over the pile between each load will hasten decomposition and reduce acidity. A good plan used by several gardeners is to put the leaves into the chicken run and scatter the poultry food among them. It is surprising how soon the leaves are turned into valuable fertilizer.

The mild weather, together with the warm rains, have resulted in a carpet of weed seedlings. These will soon get ahead of us unless the hoe is kept busy. Any seedlings which become established now will make large plants by spring.

When practical, the roots of the weeds should be removed from the soil at this time of year to prevent the growing of new tops with the resultant extending of the root system. The uprooted plants should be taken off the soil and added to the compost pile, otherwise the fall rains will soon press them back firm enough to continue growing.

As you know, beets and carrots will not stand any great amount of frost, and the mature roots will tend to split when the ground becomes wet and growth is resumed. If your crop of either of these roots is well advanced it is wise to dig them and store in sand in a cool basement or frost-free shed. Late sowings which are not mature may be left until severe frosts threaten.

Keep Ashes for Potash

All hard stems and roots and any plant debris which is known to be diseased should be burned, but the ashes should be carefully kept because of their high potash content. As soon as cool and before becoming wet, ash may be added to the compost pile or stored in a dry place for use on plants next spring. Onions, leeks, border dianthus and carnations, are a few of the plants which revel in a good application of bonfire ash.

While mentioning the dianthus family we should remember that lime is essential to their well being. When planting out the carnations layered this year, be sure that lime is well incorporated in the soil where they are to bloom.

There are very few perennials or annuals which do well in anything but an alkaline soil, and that means the use of lime. This is the reason why so many gardens having oak trees, or located where oak trees have grown for hundreds of years, give such poor showings of annuals and perennials, also certain vegetables.

Wallflower plants are biennials, that is, they make their growth this fall and produce their flowers and seeds next spring. Any gardener can estimate the amount of show they will give by looking at the plants now, because they are almost at the end of their growth. Large healthy plants will do fine, but if stunted, woody, or leggy now, they will be no better at flowering time.

It's Tulip Planting Time

All across Canada gardeners are preparing for a burst of color next spring by planting tulip bulbs now. Tulips should go into the ground before early November, six inches deep, six inches apart, pointed ends up. Detailed advice on planting is available from horticultural societies, seed dealers and provincial and federal departments of agriculture. (Photo by Malak, Ottawa.)

Milk Price Static Despite Decontrol

There will be no change at present in the price of milk sold by members of the Independent Merchants' Co-operative Association, president W. Palmer said Friday.

The group has pressed for a cent greater profit and on removal of controls threatened to stop selling milk altogether if prices dropped in chain stores.

All Victoria stores are selling at the same price and the small merchants haven't been faced with price-cutting yet, he said.

FLEE TO WEST

BERLIN (AP)—Exactly 10,913 Communist peoples' policemen, the equivalent of an infantry division, have deserted from East German since 1949, the West German refugee ministry reported Friday. The ministry said 276,383 East Germans have fled into West Berlin this year, including 59,973 children under 14.

YOUR WEEK'S WORK

FLOWERS — Lift and dry dahlia tubers as soon as foliage is blackened by frost.

Clear window boxes and tubs of summer flowering plants, renew the soil and plant with spring flowering bulbs, winter pansies.

Sweet peas may be sown in pots, and after germination, kept in a coldframe until spring.

A supply of soil, sand and leafmould should be placed under cover for use during the winter months.

Finish the potting on of greenhouse subjects, using pots only one size larger at this time of year.

VEGETABLES—Cut asparagus foliage before the seeds drop, and work bonemeal carefully around each plant.

Prune fruited canes of blackberries to soil level and train in the new growths for next year's fruiting.

Inspect potatoes in storage, removing soft and damaged tubers before the rot spreads.

Gather fallen tree leaves and treat as outlined in today's gardening article.

SHRUBS—Continue the planting of shrubs, heathers, fruit trees, perennials, ornamentals. Water in well regardless of moist soil.

There Is Still Time Before the Cold Weather to Have an
Esso Oil Burner
INSTALLED IN YOUR FURNACE
PAY ONLY $85.00 DOWN
TAKE 2 YEARS TO PAY THE BALANCE

JUST PHONE E 5311 OR E 6423, AND WE WILL HAVE A REPRESENTATIVE CALL AND GIVE YOU A FREE ESTIMATE WITH NO OBLIGATION WHATSOEVER.
LET GEO. H. BIRNIE LTD. LOOK AFTER YOUR FUEL REQUIREMENTS
GEO. H. BIRNIE LTD.
2624 QUADRA ST. E 5311 or E 6423

Measure it!
THICKNESS IS THE MEASURE OF INSULATION VALUE

Check this thickness

When you buy insulation, take along a good old-fashioned ruler . . . and when you check the price, check the *thickness.* Insulation value varies with the thickness—the thicker the insulation, the better the job it does.
It will pay you to insist on
GYPROC WOOL INSULATION
Gypsum, Lime and Alabastine, Canada, Limited
VANCOUVER CALGARY WINNIPEG TORONTO 5 MONTREAL 2 W-68

even your worst friends will tell you!
GENUINE ARBORITE
is the best for your kitchen
Counter tops, splashbacks, walls or dadoes... all gleaming, hard-surfaced Arborite ... all easy to clean with just a damp cloth. It resists staining, chipping or cracking ... will never need patching or painting. That's Arborite, the nation's most modern surfacing material—available in more than 60 different colours and patterns.
FOR FREE SAMPLE OF ARBORITE write
ARBORITE WALLBOARD ADHESIVE
See your local lumber, building supply, hardware dealer or flooring contractor.
THE ARBORITE COMPANY LIMITED Montreal 32, Que. • Toronto 8, Ont.

BUILD GRACIOUS LOVELINESS
INTO YOUR HOME
ELSWOOD Philippine Mahogany
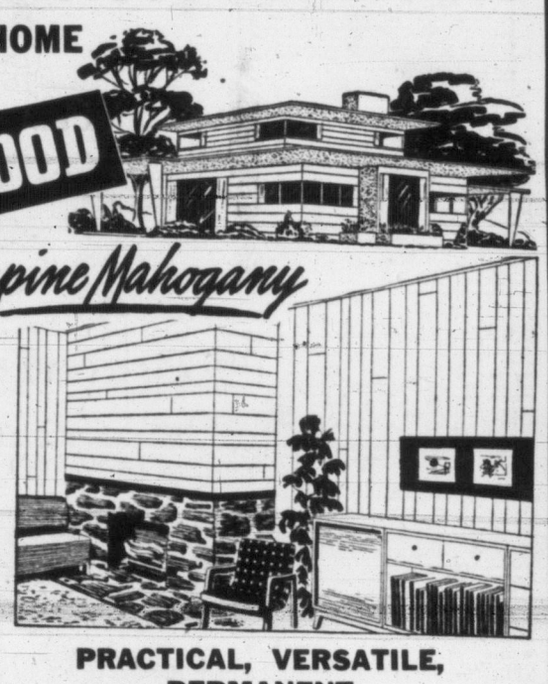
The truly satisfying finish of ageless beauty

PRACTICAL, VERSATILE, PERMANENT
No other building material can add so much in dignity and charm, whether it is used in exterior finish and trim or as the perfect panelling for living room, hall or den. Whether you prefer the rich natural tone of Philippine Mahogany or plan to finish with a specific color you'll appreciate the effect. When building or remodelling Philippine Mahogany is the economical means of adding beauty and distinction to the home.
PRICED WITHIN YOUR BUDGET!
MAHOGANY MONO-DOORS

1'6"x6'6"	$12.35
2'x6'6'	$12.35
2'4"x6'6"	$12.75
2'6"x6'6"	$13.00
2'8"x6'6"	$13.30
2'6"x6'8"	$13.15
2'4"x6'8"	$12.90
2'6"x6'8"	$13.15
2'8"x6'8"	$13.45
2'10"x6'10"x1¾	$16.35
3'0"x7'0"x1¾	$16.70

ELSWOOD PANELLING
Beautiful mahogany for only slightly more than conventional plaster walls — 33½¢ Per Bd. Ft.
CLEAR VEED and PLANK PANELLING
Allowing you to achieve unusual and artistic effect in room finish — 38¢ Per Bd. Ft.
KILN DRIED MAHOGANY FINISH LUMBER
The same qualities of resistance to weather and decay that make this lovely hardwood the choice of boat builders.
1x3 & 4 — 35½¢ per bd. ft. 1x10-11 — 38½¢ per bd. ft.
1x5 to 9 — 37¢ per bd. ft. 1x12 — 39½¢ per bd. ft.
And a Complete Stock of Mahogany Mouldings, Modern, Attractive, the Perfect Trim.
THE MOORE-WHITTINGTON LUMBER CO. LTD.
ASK ABOUT THE MW BUDGET PLAN
E 7108
Turn West at the Roundabout, Two Blocks Down Hillside
2614 BRIDGE STREET

Evans, Coleman & Johnson Limited	Stewart & Hudson Limited	Crowe, Gennason Co. Limited	Victoria Retail Lumber Yards Limited
800 Wharf St. B 8121	405 Gorge Rd. B 2171	3834 Government — E 7141	1901 Government B 2139

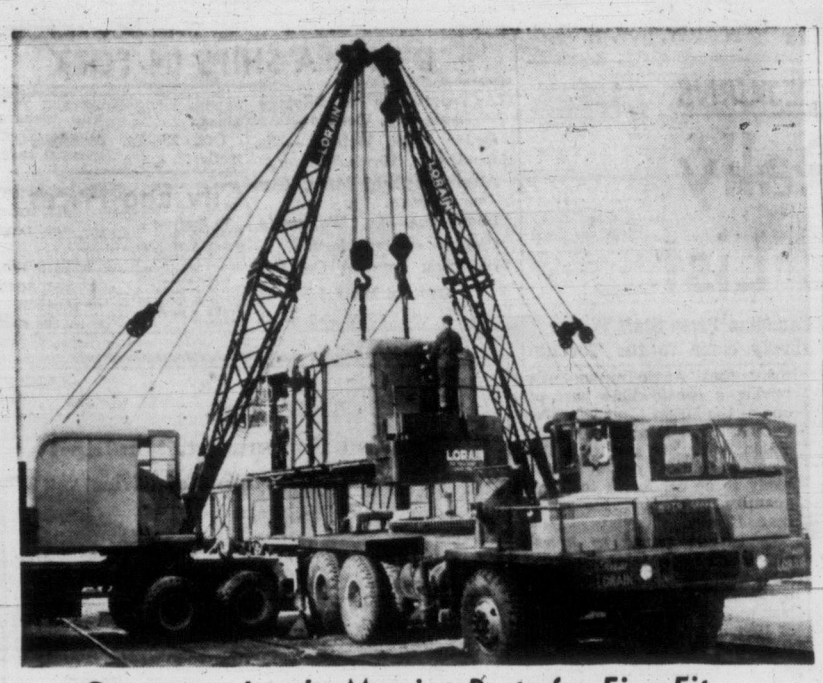

Cranemen Juggle Massive Parts for Fine Fit

RCN crews had ticklish job at CNR yard, Point Ellice, of assembling 45-ton mobile crane, largest in world, for navy. Crane tractor, centre foreground, has own motor, will do 25 miles per hour. Operators of two 20-ton cranes at each side had delicate task of fitting cab over spindle projecting from big gear on top of tractor, where clearance is just a few thousandths of an inch. Complete crane weighs 70 tons, cost $125,000. (Times Photo by Halkett.)

$10 Million Loan for Power Commission

The provincial government has negotiated a $10,000,000 loan for the B.C. Power Commission in the New York market, Finance Minister Einar Gunderson said Friday.

The minister said the 35-year sinking fund issue sold for the "gratifying price" of $99.60 per $100.

The 35-year-term, he said, is the longest of any bond issue sold by any province in the American market. Previously, the longest term was 25 years.

The power commission will use $8,250,000 to pay off short-term bank loans, and the remainder will be used for new capital requirements.

COMMUNITY CHEST DONORS

MacDonald, Mrs. J. C.	5.00
Denny, Mrs. K. M.	1.00
Drury, Mrs. M. K.	10.00
Hill, J. P.	2.00
Richmond, Isabella	1.00
Burrich, Mr. B. R.	10.00
Stewart, Mrs. Margaret	2.00
Barry, Mrs. Mae	7.50
Garner, Col. A. C.	5.00
Boyd, D. M.	5.00
Kennedy, Mrs. H. E.	2.00
Fleming, Miss J.	1.00
Alcorn, Mrs. A.	15.00
Stokes, Mr. G. A.	5.00
Hobbs, Mr. W. R.	2.00
Hunt, Mrs. M. C.	10.00
Bell, Mrs. G. W.	1.00
Elston, Mrs.	2.00
Mason, Mr. and Mrs. S. P.	5.00
Patsy, Mr. and Mrs. C.	10.00
Goward, Miss L. A.	3.00
La Roches, Mr. and Mrs.	5.00
Patterson, Mrs. W. W.	10.00
O'Halloran, Mrs. C. H.	10.00
Stewart, Mrs. G. A.	5.00
Malcolm, Mr. R. B.	10.00
Delesalle, Mrs. L. E.	5.00
Alexander, Mrs. B.	3.00
Cox, Mrs. J. S.	2.00
Ard, M.	10.00
Lee, E. H.	10.00
Morgan, Miss P.	5.00
Walford, Mr. J. G.	100.00
Bennett, Miss Margaret E.	10.00
Hibberson, Mr. J. A.	5.00
Woodcock, Mr. E. C.	5.00
Scott, Mr. A. L.	10.00
Shewring, Mrs. M. K.	5.00
Bermingham, Mr. A. S.	2.00
Shepherd, Mr. A. B.	25.00
Pearson, Mr. J.	1.00
McKay, Mrs. Joyce	12.00
Lee, Mrs. J.	1.00
Crawford, Mr. W. G.	5.00
Deakin, Mrs. C. J.	25.00
Watson, Mrs. E.	5.00
Scouler, Mrs. E. J.	2.00
Wilson, Mrs. W. W.	5.00
Booth, Mrs. B.	2.00
Thorn, Mrs. M. E.	10.00
Milne, Miss L.	3.00
Hibberson, Mrs. R. J.	1.00
Munro, Mr. W. F.	10.00
Carle, Mr. G. W.	5.00
Dunbar, Mr. John	2.00
Greenwood, Mrs. C.	1.00
Clements, Mrs. C. A.	5.00
Holmes, Mr. F.	5.00
Rothe, Mrs. W.	1.00
Parrott, Mrs. R. C.	2.00
Parkes, Mrs. M.	10.00
Cox, T. H.	200.00
Stepney, Mrs. W. E.	2.00
Fleming, Mrs. W. F.	3.00
Pinhorn, Mrs. O.	40.00
Hoard, Mrs. C.	4.00
Hepburn, Mr. and Mrs.	1.00
Dupree, M. S.	25.00
Harris, Mrs.	1.00
Beakley, Mrs. M.	10.00
Bing, Mrs. T. B.	2.00
Holmes, Mrs. Denton	3.00
McDonald, Mrs. J.	10.00
Burns, Mrs. A. J.	5.00
Shandley, H. H.	25.00
Pattullo, Mr. T. D.	20.00
Spencer, Mrs. F.	5.00
Cooper, Mrs.	2.00
Fletcher, Mrs. R. L.	5.00
Muir, Mrs.	5.00
Watchorn, Mrs. E. H.	25.00
Kennedy, Mrs. D. A.	5.00
Smith, J. B.	10.00
Bateman, Mrs.	10.00
Davies, Mrs. A.	1.00
Roberts, Mrs. W. J.	1.00
Saunders, Mrs. S.	1.00
Salter, Mrs. R. L.	1.00
Petersen, Mrs. C. A.	1.00
Schwam, Mrs.	2.00
Frankson, Mrs. J.	1.00
Andrews, J. J.	5.00
de Tremandan, Mr.	2.00
Lohbrunner, Mrs. E.	2.00
Slater, Mrs. M. L.	1.00
Guthrie, C. C.	7.50
Wilson, Mrs. J. H.	15.00
Moore, Mrs. R. M.	1.00
Le Gallais, Mrs. G.	10.00
Carter, Mrs. P. E.	10.00
Bartholomew, Mrs. O.	4.00
Robinson, Mrs. F. A.	5.00
Wilson, J. N.	5.00
Elder, Mrs. J. K.	2.00
Blodgett, Mrs. H. A.	1.00
Woodrow, Mr. W.	2.00
McKeown, Mr.	1.00
Wilkinson, Mr. and Mrs. H. R.	10.00
Williams, Mr. C. S.	5.00
Bunn, Mrs. D. C.	2.00
Addison, Mrs. C.	10.00
Gook, Mr.	5.00
Macalister, R. S.	5.00
Stott, Mrs. J.	2.00
Townsend, C.	2.00
Wild, A. C.	10.00
Thompson, G. P.	1.00
Humeston, L.	3.00
Tucker, W.	2.00
Skillings, S.	3.00
Walker, J. E.	3.00
Wilkins, A. R.	2.00
Vantreight, G. A., Sr.	2.00
Vantreight, G. A., Jr.	3.00
Strutt, Mrs. J.	5.00
Roberts, Mrs. W. C.	2.00
Ellis, Mr. F.	2.00
McTaggart, Miss J.	5.00
Pike, T. R.	5.00
Chapman, Mrs. C. H.	10.00
Mitchell, Mrs.	1.00
Anonymous donations	368.25
Holmes, M. C.	10.00
Holmes, Miss D. C.	10.00
Holt, Mr. C. R.	2.00
Burniston, H.	3.00
Gore, Mrs. C. N.	2.00
Bray, Mrs. D.	1.00
Hagen, Mrs. G.	5.00
Finestone, Mrs. L.	.50
Claydon, Mrs. C.	1.00
Unsworth, Mr. W. P.	10.00
Mann, Mrs. D.	1.00
Claydon, Mrs. J. H.	2.00
Claydon, Miss Margaret	6.00
Mitchell, Mr. R. C.	5.00
Davies, Mrs. N. E.	10.00
Taylor, Mrs. D.	2.00
James, Mr. J.	2.00
Allen, Mr.	.40
Sanderson, Mrs. C.	2.00
Thomas, Mrs.	2.00
Panthorpe, Mrs.	5.00
Hall, Mr. C.	1.00
Cooper, Mrs. M.	2.00
Henderson, Mrs. C. W.	1.00
Brain, Mrs. R. L.	2.00
Zanelli, Mrs. D.	1.00
Cooper, Mrs. C.	2.00
Thompson, Mrs. W. J.	1.00
McIntyre, Mrs. H. N.	2.00
Tutcher, Mr. A. C.	2.00
Briner, Mrs. F. C.	2.00
Jahraus, Mr. L.	2.00
Oldvey, Mrs.	.25
Anglin, Mr. E.	2.00
Smith, Mr. L. J.	5.00
Brooks, R. B.	20.00
Waddell, Mr. D.	1.00
Shrive, Mr. G. F.	1.00
Speers, Mrs. W. G.	1.00
Bransby, Mrs. A. T.	2.00
Croft, Mrs. W. T.	2.00
Lord, Mrs. H. F.	5.00
Sturgeon, Mr. K.	2.00
Seale, Mr.	5.00
Harvey, Mrs. J.	5.00
Sankler, E. C.	2.00
Mochan, Mrs. Helen	2.00
Petticrew, Mrs. Anne	1.00
Lloyd, Mr. and Mrs. W. F.	12.00
McConville, Mrs. C.	2.00
Hobbycraft Studios	10.00
Haslam, Mr. W.	12.00
O'Brien, Mr. M. J.	6.00
Butler, Mrs. E. A.	12.00
Cownden, Mrs. Ellen	10.00
West, Miss Joan I.	6.00
Taylor, Mr. J. H.	30.00
Sanson, Mr. G. C.	22.00
Clay, Miss Kathleen M.	25.00
Day Spring Works	26.00
Smith, H. A.	30.00
Hillside Auto Court	25.00
Plimley, Mr. P. W.	5.00

ROT-IT COMPOSTING COMPOUND AND OLD GARDENER FERTILIZER
12-19-10 water soluble
Don't Guess Use the Best

RADIATORS
4, 5 and 6 Column
8 to 22 Sections
26 Inches High
PRICED TO SELL
COME AND BROWSE
ALWAYS SOMETHING DIFFERENT
Capital Iron & Metals Ltd.
FREE CUSTOMER PARKING
1824-1832 Store St. G 2434 G 8441

NOW IS THE TIME TO REMODEL THAT LIVING ROOM

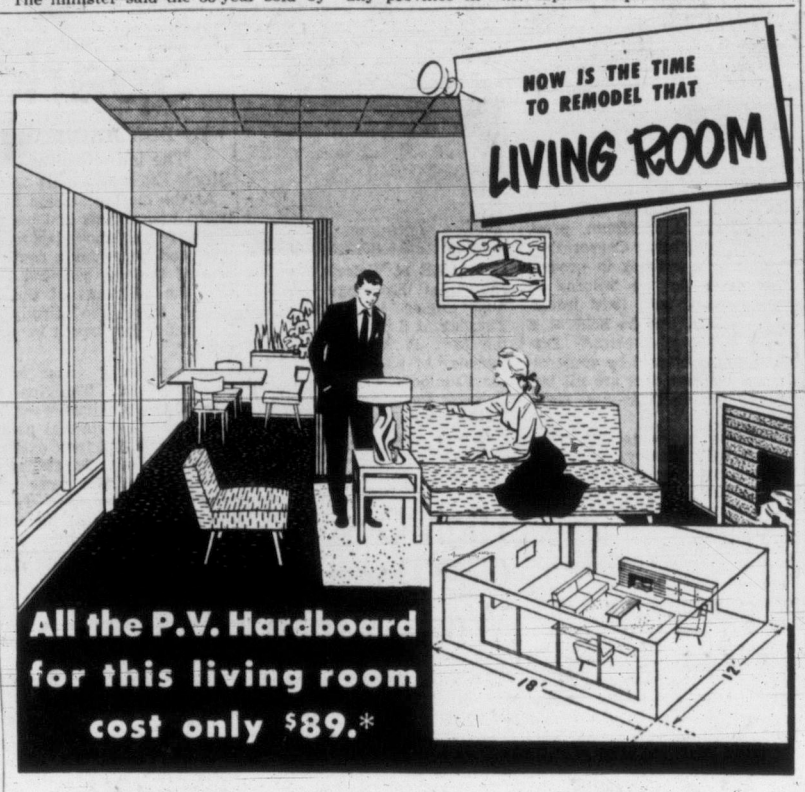

All the P.V. Hardboard for this living room cost only $89.*

Is your living room marred by unsightly cracks and plaster breaks? Why not cover them completely with low-cost P.V. Hardboards. For added drama use P.V. Square-tex or Plank Board on ceiling or feature walls. Here is an enjoyable project, well within your means. P.V. Hardboards are not only easily-worked and damage-proof . . . but inexpensive as well. All the P.V. Hardboards for the room shown above came to only $89.00* (ceiling included).

Doing the job yourself is fun and saves you money. Panels are applied directly over plaster, with nails driven through to the studs. Before you start the project, ask your lumber dealer for free "P.V. Hardboard Home Craftsman's Handbook" with complete instructions, or send in coupon below. Your lumber dealer can help you finance the job on time payments if you wish.

* Based on National Average Retail Price.
Walls $53.00
Ceiling $36.00

PV BRAND HARDBOARDS
P.V. WEATHERPROOF HARDBOARD • P.V. UTILITY BOARD
P.V. SQUARE-TEX P.V. PLANK BOARD

Canadian Forest Products Ltd. S3-12
P.O. Box 1040,
New Westminster, B.C.
Please send me immediately your free folders:
"Home Craftsman's Hardboard Handbook"
"Attic Rooms Project 5"
"Basement Rooms Project 6"
Name
Address

Manufactured by the Makers of the Famous P.V. Plywoods—Weldtex, Etch Wood and Shadow Wood

Distrib uted by:
CANFOR BUILDING PRODUCTS LIMITED, Victoria and Nanaimo
E. L. SAUDER LUMBER CO. LTD., Vancouver, B.C.

Victoria Retail Lumber Yard — 1901 Government St. — B 2139
Sidney Lumber Ltd. — 2333 Government St. — B 5187
Island Building Supplies — 575 Gorge Road — B 5178
Saanich Lumber Yards Ltd. — 3041 Douglas St. — E 3038

the new Hale Co '53's more heat-- more comfort for less money!

MULTI-FLO*—Hale-Co's completely new furnace design for better fuel combustion gives you a heating system that delivers more heat for every gallon of oil consumed than any other unit on the market.

When you add MULTI-FLO to the other good features of the new Hale-Co '53's . . extra heavy insulation . . totally enclosed oil-lines and filters . . full floating motor and fan . . and service from the front for all moving parts . . you get home heating at its best.

Highboy or Counterflow models . . in 5 different capacities. Ask your Hale-Co dealer to explain how you can buy the new Hale-Co '53 for as little as $15 a month!

5 smart color tones available to harmonize with your home.

Hale-Co

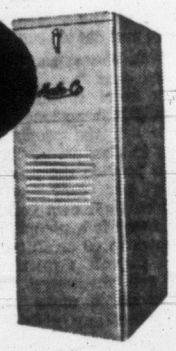

* MULTI-FLO
A completely new type of combustion chamber with greatly enlarged heating surfaces but no increase in overall dimensions.

Pitt & Holt Plumbing and Heating Limited — 601 Esquimalt Road — E 7413
Kingston Sheet Metal Works Limited — 140 Kingston St. — G 2132
Griffin & Orpwood Limited — 941 View St. — B 5159
Willshire Roofing & Steel Company Ltd. — 833 Balmoral Rd. — B 8631

INSULATE YOUR HOME YOURSELF AND SAVE!

ZONOLITE

Feather-light Zonolite vermiculite granules leave no dust, no mess—are absolutely non-irritating to the most tender skin! Zonolite is 100% fireproof—actually snuffs out flame—termiteproof, rotproof, permanent. So efficient it quickly pays for itself in fuel savings!

In one afternoon, insulate your home for a lifetime! Just pour Zonolite from the bag into attic joists and sidewalls—level it—leave it! Money-saving Zonolite flows into every crack and cranny, leaves no costly heat leaks!

Zonolite pours like popcorn from its lightweight (24 lb.), easy-to-handle bag! So easy to install, it completely eliminates high labor costs. What's more, Zonolite can slash your fuel bills by 40%—give your family greater year 'round comfort—and increase the value of your home!

AT YOUR LUMBER OR BUILDING SUPPLY DEALER

The Moore-Whittington Lumber Co. Ltd. — 2614 Bridge Street — E 7108
R. A. Green Lumber Co. Limited — 2860 Quesnel — G 7614
Parker, Johnston Limited — 1314 Broad Street — B 6332
Victoria Retail Lumber Yard Limited — 1901 Government St. — B 2139
Sidney Lumber Limited — 2333 Government St. — B 5187
Crowe, Gennason Co. Limited — 2324 Government St. — E 7141
Stewart & Hudson Ltd. — 405 Gorge Road — B 2171

HEAT the modern way...

FOR OIL BURNER SERVICE AND INSTALLATION
Phone G 7636
T. A. HARVEY LTD.
Plumbing and Heating
554 JOHNSON ST.

BILL MUNRO

GLAMOUR GONE?

Canada Bonds Simply Sell Themselves

By PETE LOUDON

"There used to be bands, parades, visiting movie stars, dramatic speeches by war heroes . . . Canada Savings Bond sales 'ain't what they used to be.'"

Bewailing the lack of glamour in his annual two-month volunteer job today was city investment salesman, Bill Munro, who this week launched his 17th bond drive on Vancouver Island.

This is Mr. Munro's eighth *experience promoting Canada* Savings Bonds. Before that he sold nine issues of Victory Loans.

"It was a lot of fun," he recalls.

DID WE SELL BONDS!

"Once I even took a 22-girl drill team from Port Alberni into all the logging camps in the Alberni area. It was seven or eight years ago. We traveled on logging railroad speeders into the camps and the girls did a drill routine.

"Afterwards there were speeches to the speechless loggers . . . and did we sell bonds!"

He was almost sad when he admitted that ". . . people are savings bond conscious now."

He said it is no longer necessary to sell the people on investing in Canada. . . "We just have to provide the plan."

"Five per cent can save money on their own volition . . . where there is a plan the number grows to 40 or 50 per cent. Under payroll deduction the bonds sell themselves. All I have to do is make arrangements with any employer of over 100 people to permit the collection machinery to operate."

COVERS 2,000 MILES

Mr. Munro, 28 years in the investment business with Hagar Investments here, looks on the annual bond drive as a holiday, even though he has to cover 2,000 miles of Island roads during the campaign.

Acting as agent for the Bank of Canada, Mr. Munro can feel the pulse of Vancouver Island economy.

"The amount sold goes up annually and the amount cashed in goes down. Aproximately 95 per cent of all who buy bonds in one campaign rebuy in the next," he stated.

Purchasers all have a reason for wanting to save but perhaps most popular reasons are to create an educational fund for the children or provide for retirement or later-life pleasures.

"They like the idea of holding a mortgage on Canada. Over 14,400,000 Canadians have bought over a billion dollars in bonds in the last seven series," he recites.

PAY-BY-MONTH PLAN

Current bond issue costs $50 for a $50 bond, $100 for a $100 bond and so on up to $5,000, the limit for any one investor. Payment can be spread over a monthly payment plan through banks or investment dealers.

Interest is 3¾ per cent and the bonds may be turned into cash easily at any time. Each one is registered to give protection against theft or loss.

"Fact is," said Mr. Munro glomily, ". . . people want the bonds as badly as Canada wants to sell them. The fun of conquest is gone. I remember when we had Jack Benny here for a big show at Macauley Point . . ."

DIVIDENDS

Consumers Glass, 37½ cents, payable Nov. 30; record Oct. 30; xd Oct. 29.

Acme Gas and Oil, 1 cent, payable Nov. 30; record Oct. 30; xd Oct. 29.

Grouped Income Shares, 5 cents, payable Nov. 2; record Oct. 15.

Hamilton Cotton, 35 cents, payable Dec. 1; record Nov. 10; xd Nov. 9.

National Grocers, 15 cents, payable Jan. 2; record Dec. 15; xd Dec. 14.

Cosmos Imperial Mills, 17½ cents, payable Nov. 14; record Oct. 31; xd Oct. 29.

WEEK IN U.S. BUSINESS

Higher Earnings Generate Optimism

By WALTER BREEDE JR.

NEW YORK (AP)—The season's first batch of third-quarter earnings reports gave United States business a psychological lift this week but did not entirely remove uncertainties about the future.

They topped a week in which most key indicators pointed higher. Advances were reported in such vital areas as auto production, heavy construction contract awards, money in circulation and retail trade. Steel output, scheduled at just under 95 per cent of capacity, showed little change from the week before.

Of the first 30 companies reporting for July through September two out of three showed higher profits.

EARNINGS HIGHER

Their total earnings after taxes were nearly 24 per cent higher than a year ago.

The improvement reflected the deadening effects of last year's steel strike, but it was impressive nevertheless.

Another major influence on business was renewed agitation in Washington for high farm price supports. It followed the surprise election of a Democratic candidate for Congress from a Republican farm district in Wisconsin.

The upset vote was interpreted in some quarters as a protest against slipping farm prices.

Congressional pronouncements in favor of a strong price support policy triggered a bull market in the Chicago grain pits where wheat punched to a 1953 high.

Meanwhile, stock prices in Wall Street registered their biggest advance in more than a year.

SEE INFLATION

Some observers professed to see inflationary portents in the growing clamor in Washington for high price props and the ensuing spurt in stock and grain prices.

For some time automobile dealers have complained about getting more cars from the factory than they can sell. This week Paul G. Hoffman, president of Studebaker Corporation, called for a cutback in production down to the volume of cars "which, with hard intelligent selling, can be sold at a profit by retail dealers." Discounts now offered by some retailers on new cars are all but wiping out their profits, Hoffman said.

Surplus problems also worried the oil industry. Although U.S. crude oil output was at its lowest level since May, the above-ground stocks of crude and refined products prompted Texas to order a further cutback in allowable crude production for November.

WANTS PRICES CUT

Robert G. Dunlop, president of Sun Oil Co., called for industry-wide price cutting as the best way to end the oversupply, but Dr. Robert E. Wilson, chairman of Standard Oil Co. (Indiana), said his company will not be able to "keep up" if oil prices are depressed. A gasoline price war flared in Greater Boston.

Two events this week pointed up the fast pace of industrial growth in the Pacific Northwest region. Oil from Alberta fields started flowing through Trans-Mountain Pipeline Co.'s new $97,000,000 "big inch" tube which winds 711 miles across the Rockies to Vancouver. And General Electric announced plans for erecting the world's first practical atomic power plant near the government's Hanford, Wash., plutonium works.

SPEAKER at Victoria Building Industries Exchange semi-annual dinner in Pacific Club Tuesday at 6 p.m., will be Hon. the Rev. P. A. Gaglardi, B.C. minister of public works, MLA for Kamloops, and pastor of Calvary Pentecostal Temple in the Interior city. Mayor Claude Harrison also will attend the dinner, Ed. McKinty, VBIE president, will be chairman.

High Octane Gas Doesn't Waste Crude

NEW YORK (CP)—President Eger V. Murphee of Standard Oil Development Company has taken issue with a "widespread misconception" that production of more powerful gasoline helps to deplete oil reserves.

Standard Oil Development is the research affiliate of Standard Oil of New Jersey. In a speech delivered to the Society of Automotive Engineers, Murphree cited the so-called "Paley report" on fuel resources prepared for the U.S. government.

He said the authors were misinformed in concluding that a great deal of energy is "lost" in producing high octane gasoline from crude oil.

"It is true that some additional energy in the form of crude oil or fuel is used," he said. "But it is incorrect to state that it is 'lost' or 'wasted.' Our estimates show that the increase in the efficiency of the average car on the road in future years will more than offset the energy used in our advanced refining operations."

ENTHUSIASTIC RETURNS

Oils' Rally Sparks List

By BOB JOHNSTONE, Canadian Press Staff Writer

The long-awaited rise finally came to the Toronto Stock Exchange this week.

At the closing session industrials, base metals and western oils were well above last week's level and hopes for a continuation of the rise replaced fears that the doldrums of the last month were too firmly entrenched to be shaken for some time.

The upswing came as no great surprise. The final session of the previous week had produced a substantial gain in western oils and they extended the promise of their pre-Thanksgiving jump and were soon joined by industrials. In the last two sessions of the week, base metals were on the rise with two days' substantial gains.

BUT GOLDS LOSE

This sudden upturn generated much enthusiasm, but there was not enough left over to inspire gold investors, and golds closed this week with a slight loss.

Most market observers are agreed on the basic strength of western oils' latest change. The Alberta government is certain, they say, to approve the export of natural gas in the near future, and the federal power commission south of the border will be agreeable to the import of Peace River gas to the Pacific Northwest.

Fear that Persian Gulf oil would soon be replacing the Alberta product in California was partly allayed by the announcement that Anglo-Iranian was buying a considerable part of one of the larger Canadian producers. That is a certain indication, optimists say, that the Persian political scene is not likely to be conducive to large quantity production for some time, if ever.

Industrials gained as investors learned that Canadian business men are making "cautious optimism" predictions for the last quarter of 1953 and most of 1954.

CAR SALES UP

Automobile sales were 37 per cent higher last month than September, 1952, according to the industry, and the general picture is bright for the future.

Talks of consumer spending collapse has also dwindled and the expectation is that, with the Christmas season approaching, this year's sales will be the biggest in the country's history.

Friday to Friday indexes on the Toronto market show industrials up 6.59 at 306.42, golds down .29 at 68.31, base metals up 5.30 at 144.50 and western oils up 7.98 at 97.54.

In New York, the Associated Press average of 60 stocks gained 50 cents and closed at $106.10. Industrials and railways made the biggest gains, while utilities showed some strength.

In Montreal, banks were up .12 at 33.77, utilities were up 1.0 at 93.5, industrials up 5.4 at 181.66, combines up 3.90 at 152.20, papers up 12.45 at 712.09 and golds down .17 at 50.37.

DEEP-SEA SHIPS IN PORT

(As reported to B.C. Pilotage Authority, Victoria)

Ogden Point, Victoria — Ss. Hope Range, Hawk, Triland.

Alberni—Mikahi Maru, Glen I. Demosthenes.

Chemainus — Ss. Waitemata.

Crofton—Kaizan Maru.

Cowichan Bay—Ss. Snosaga.

OCEAN MAILS

Oct. 24—Ss. American Mail, Japan, Hong Kong and Philippines.

Oct. 28—Ss. Alameda, Australia.

City Egg Prices

To Producer—

Grade A large	66c
Grade A medium	59c
Grade A small	42c
Grade B	34c

Wholesale—

Grade A large	74c-77c
Grade A medium	68c-70c
Grade A small	51c-53c
Grade B	43c

Canadian Government, Municipal and Corporation Securities

612 View Street
Victoria, B.C.
Tel. Beacon 4261

Wood, Gundy & Company Limited

A. E. Ames & Co.
Business Established 1889
Members
Toronto Stock Exchange
Montreal Stock Exchange
Royal Trust Building • 612 View Street, Victoria, B.C.
Telephone: E 4171
TORONTO MONTREAL WINNIPEG VANCOUVER NEW YORK LONDON, ENG.

A BETTER DEAL for CASH

ALL forms of Insurance
FIRE
AUTO
MARINE
CASUALTY
LIABILITY
AIRCRAFT
BOILER
EARTHQUAKE
PLATE GLASS
LIVESTOCK
POLIO

Buying a car? . . . perhaps just the one you want calls for more cash than you have on hand . . . or you can make a better deal by paying outright. We can finance you at very low rates . . . and to protect your estate our plan includes life insurance at no extra cost.

Auto Finance
REAL ESTATE
MORTGAGES

RITHET CONSOLIDATED

SERVING VICTORIA 82 YEARS

706 FORT STREET — Just One Door Above Douglas

N.H.A. LOANS — APARTMENT LOANS
HOUSE LOANS — COMMERCIAL LOANS
KER & STEPHENSON LIMITED
909 Government Street, G 4127

The NORTHERN TRUSTS Company
• EXECUTORS
• ADMINISTRATORS
• TRUSTEES
J. P. MARTIN Branch Manager

OVER-ALLOWANCE MONTH

Compare all the deals! Nobody UNDERSELLS Wilson's, nobody OUTSELLS the Island's Largest Dealer! Get MORE for your car in trade Now!

Wilson MOTORS LTD.
Yates at Quadra

AUTOMOBILE INSURANCE
DO NOT BE MISLED — CHECK RATES WITH US BEFORE RENEWING YOUR INSURANCE
ADVANTAGES INSURING WITH US:
1. No carrying charges for reasonable terms.
2. Personal interest in your problems.
3. Claims Promptly settled from this office.
4. Insure in Canadian and British Companies.
Brown Bros. Agencies Ltd.
Real Estate, Mortgages and General Insurance Agents
1125 BLANSHARD ST., VICTORIA, B.C. E 1183-4, E 1816

WAREHOUSE BARGAIN

17,000 sq. feet of heavy load space in the heart of the city wholesale district, freight elevator. Priced at less than $2.50 per sq. foot.

Apply to J. Smith

A. BERNARD & CO.
629 FORT B 9335

Are these ENCUMBRANCES?

Certainly, the gentleman is carrying "burdens that impede action," but encumbrances have quite a different meaning to the executor of an estate.

Every business has its own language and its own procedure. An individual faced with estate administration for the first time will lose valuable time in acquainting himself with the various steps that must be taken. Costly delays may result while your best friend is learning how to be executor of your estate.

When you appoint National Trust you place the full resources and experience of this Company at the service of your family. We welcome enquiries about our services.

ENCUMBRANCE: a claim, lien or liability attached to property.

National Trust COMPANY LIMITED

NA-33

620 VIEW STREET
MANAGER, S. J. CRAWLEY

WEEKLY SUMMARY

Compiled by Vancouver Stock Exchange

AVERAGES

Compiled by the Vancouver Stock Exchange

	20 Golds	10 Base Metals	15 Oils
Friday's close	27.20	128.77	319.29
Thursday's close	27.09	128.39	312.40
Week ago	27.07	128.41	290.05
Month ago	27.95	129.16	284.59
Year ago	39.54	213.81	406.19
1952 high	55.20	299.94	522.74
1952 low	30.10	219.97	397.00
1953 high	46.64	219.97	373.04
1953 low	27.04	123.09	276.61

	Shares	Values
Industrials	11,273	$152,618.42
Mines	157,205	71,632.50
Oils	353,526	289,920.50
Banks	10	345.00
Total	522,014	$514,516.42
Total	522,014	514,516.42
Curb	45,825	$30,266.75

VANCOUVER STOCK EXCHANGE

Following are last sale prices for Friday, October 16, 1953, compared with prices, October 9, 1953.

INDUSTRIALS	Oct. 16	Oct. 9
Alberta Distillers Ltd.	150	155
Alberta Dis., Vot. Trust	145	150
B.C. Electric pfd., 4%	8000	
B.C. Electric pfd., 4½%	9275	9275
B.C. Telephone Co.	3500	3450
B.C. Turf & Country Club	78	75½
Capital Estates	2300	2300
Coast Breweries	350	355
Gordon & Belyea, A		8000
Growers Wine Co. Ltd.	165	
Interior Breweries Ltd., B	425	440
MacMillan & Bloedel, B	1650	1625
Neon Products, com.	2025	1975
Pacific Coast Terminals	1725	
Powell River Co.	23⅞	23¾
Sicks' Breweries, com	2450	
Trans Mount. Pipeline N	2300	2150
Crown Zellerbach	3000	2900
Johnston Nat.		950
B.C. Tele. 6%	110½	110⅝
Aluminum 5¼%		102

BANKS	Oct. 16	Oct. 9
Canadian Bank of Com.		3075
Royal Bank of Canada	3450	

MINES	Oct. 16	Oct. 9
Americ. Standard Mines	9	10
Beaver Lodge Uranium	82	75
Bralorne Mines Ltd.	305	305
Cariboo Gold Quartz	100	100
Cronin Babine Mines	5⅛	3¾
Dorreen Mines Ltd.	8	7
Estella Mines Ltd.	27	30
Giant Mascot Mines	48	45
Hamil Silver Lead	12	10
Highland Bell Lt.	35	34
Island Mountain Mines	—	24
Kootenay Base Metals	4	3⅛
Mackeno Mines Ltd.	35	
Pacific (Eastern) Gold, new		18
Pacific Nickel Mines	63	70
Pend Oreille Mines	155	155
Placer Developments	2800	
Premier Border Gold	5	
Privateer Mine Ltd.	3½	2½
Quatsino Copper-Gold	22½	25
Red Hawk Gold		2⅜
Rix Athabasca Uran.	150	137
Sheep Creek Gold Mines	50	50
Sherritt Gordon		450
Silbak Premier Mines	12	11¼
Sil-Van Cons. M. & M.	25	25
Silver Ridge Mining Co.		12
Silver Standard Mines	80	72
Taku River Gold Mines		6
Taylor Bridge River		22
Vananda Mines (1948)	2⅞	
Van Roi Cons. Mines	4¾	5
Western Explor. Co. Ltd.	35	35
West. Uranium Cobalt	132	118
Columbia	7	8
Nat. Exp.	36	32
Nesbitt Labine	160	150
Canadian Collieries	—	255
Coleman A		27
Coleman B	25	25
Goldfields		45
Beta Gamma	40	40

OILS	Oct. 16	Oct. 9
Altex Oils Ltd.	27	21
Amalgam. Oil Co. (1950)	5	9
A.P. Consolidated	33	
Britalta Petroleums	460	385
C. & E. Corpn.	1050	860
Calmont Oils	130	110
Calnorth Oils	24	
Calvan Petroleums	460	400
Canadian Atlantic Oil Co.	470	425
Central-Leduc Oils	220	177
Charter Oil Co.	150	115
Del Rio Producers Ltd.	190	150
Federated Petroleums	450	380
Gas Exploration Co. of Alta.	77	70
Gen. Pet. of Can., A		460
Hargal Oils Ltd.	7	
Highwood Sarcee Oils	13	
Home Oil	790	660
Long Island Petroleums	19	
McDougal-Segur Explor.	19	14
Mercury Oil	15	10
Mill City Petrol. Ltd.	34	25
Model Oil	65	50
New British Dom. Oil Co.	185	165
New Contin'l Oil Co. of Can.	86	75
Okalta Oils, com.	215	175
Pacific Petroleum	975	800
Roxana Oil, new	17	15
Royal Canadian Oils	11½	9
Spooner Oil	20	
Superior Oils, new		7
Trans Empire Oils	230	190
Vanalta Limited	23½	21
Yankee Princess Oils	69	59
York Oils Limited	24	20
British Pete.	8	
Chamberlain	18½	14
Fargo	198	185
Vast Tor	34	28
United	86	82
Triad	270	
Peace River	710	590
Rio Prado	67	

INACTIVE STOCKS

INACTIVE STOCK QUOTATIONS

Following are Friday, October 16, 1953, closing bid and asked quotations on Vancouver Stock Exchange stocks which were inactive during the past week:

INDUSTRIALS	Bid	Asked
Aluminum	4425	4550
Atlas Steels	1350	1460
Bruck, A	1050	1200
Burrard	7⅝	
Canadian Breweries	1975	2050
Can. Cord, A	900	
Can. West. Lumber	975	
George Weston	3125	3200
Gordon & Gelyea	8000	
Pacific Coyle	52	
Sidney Roofing	1600	
Sun Publishing Co.	2600	
B.A. Oil	1750	1825
Southam	2500	2600
Westminster Paper, B	1250	1300
Sicks' Voting Trust	2300	2400

BANKS	Bid	Asked
Commerce	2950	3050
Dominion	2975	3025
Imperial	3425	3525
Montreal	3400	3475
Nova Scotia	3825	3975

MINES	Bid	Asked
Base Metals	16	20
Bibis Yukon	8⅝	
B.R.G.	1	3
Canusa	3½	
Congress	5	5½
Donalda	50	55
Golconda		25
Grandview		25
Indian	3½	5
Island Mountain	24	
P.E. Gold	10	14
Pato Cons.	350	380
Pend Oreille	400	430
Red Hawk	2⅝	3¾
Reeves MacDonald	143	150
Silver Ridge	11	12
Spud Valley		4
Taylor Bridge	23	25
Transcontinental	30	48
Ulica		1⅛
Ventures	1450	1550
Yukeno	13	
Canadian Collieries	250	
Rexspar	85	100
Suquash		34
Viola Mac	225	230
Yale	24	28
Goldfields		25
Clix Atha	10	15

OILS	Bid	Asked
Can. Anaconda	17	
Anglo-Can.	540	570
Commoil	400	
Commonwealth	400	
Gen. Pete. A	525	
Gen. Pete. Voting	525	
National Pete	190	205
Pan-Western	52	55
Royalite	1325	1400
Share	6	7
Sunset	22	30
Vulcan	40	
Stanwell	105	115
Warner	7	10
Merrill	235	250

CURB MARKET

Sales		High	Low	Close
600	Cassiar Asbes.	760	750	760
1500	Dalhousie	20	20	20
100	Chimo	110	110	110
600	Secur. Freehold	170	161	170
500	Select	15	15	15
200	Gunnar	865	865	865
500	Cons. Peak	25½	25½	25½
500	Pathfinder	90	90	90
11000	Br. Empire	55	52	53
1000	Marigold	60	60	60
50	Masy-Harris	800	800	800
1000	Bevcourt	39	39	39
200	Scurry	137	137	137
25	Dom. Textile	775	775	775
500	Dom. Asbes.	90	90	90
5700	Can. Oil-Gas	116	110	116
1000	Bonvell	16¾	16¾	16¾
14500	Rundle	18	14	17½

BUSINESS CAPSULE

Real estate salesmen's problems and points of view will be the chief topic at a luncheon meeting of Real Estate Board of Victoria in Empress Hotel private dining room Wednesday noon. A. H. Reid is to address the gathering on (1) salesmen's problems; (2) the organization's new constitution as it applies to salesmen; (3) method of electing a director to represent the salesmen, and (4) the salesmen's point of view regarding new provisions in the constitution.

Real Estate Board's secretary, James R. Mahood, emphasizes in the announcement of meeting that "this will be a very important gathering from the salesmen's points of view."

AD EXPERT TO TALK

An expert in the retail advertising field, Canada Safeway Ltd's Tom Millburn, will be the speaker at Monday night's monthly dinner meeting of Victoria Ad & Sales Club. Mr. Millburn is advertising manager for Safeway's B.C. zone. He will come from his Vancouver headquarters for the occasion. The Ad & Sales dinner will be held in Pacific Club, beginning at 6.15 p.m. Monday.

BANK CLEARINGS DOWN

Bank clearings slumped sharply in Victoria last week to record one of their infrequent declines of 1953. Total for week ended Thursday was $6,362,870, Victoria Clearing House reports. Total for same week last year was $8,235,782, or $1,872,912 higher.

Dividends COMPOUNDED Continually
5½% INCOME
Averaged 4 Quarters Ended June 30th, 1953
M·A·F
MUTUAL ACCUMULATING FUND
INVESTMENT PERFORMANCE
JAN. 31st, 1950 - $1.000
DEC. 31st, 1950 - $1.235
DEC. 31st, 1951 - $1.440
DEC. 31st, 1952 - $1.515
JUNE 30th, 1953 - $1.520
ASK FOR FULL PARTICULARS
Oliver Hammond & Naylor Limited
525 SEYMOUR ST. . . VANCOUVER
Pemberton Securities Limited
418 HOWE ST. . . . . VANCOUVER
612 VIEW ST. . . . . VICTORIA
The Western City Company Limited
544 HOWE ST. . . . . VANCOUVER

Need a Loan? see Personal

EXAMPLES OF LOANS

$ Cash You Get	12 MO.	24 MO.	24 MO.
	154.19	529.59	756.56
Repay Monthly	$12	$28	$40

Above payments cover everything! Even $ Payments for inbetween amounts are in proportion. (Can.)

▶ Employed people—married and single—enjoy a prompt "yes" at *Personal*. No bankable security required. A loan at *Personal* entitles you to coast to coast credit in Canada and the U. S. Wide choice of payment plans. Phone first for a loan in one visit. Come in or write.

Loans $50 to $1200

Beneficial Loan SYSTEM
Personal FINANCE COMPANY
VICTORIA — 650-A Yates Street 2nd Fl. (Above Tip Top Tailors) Phone: Beacon 7248
NANAIMO — 204 Commercial St. 2nd Fl., Phone: 2330
OPEN DAILY 9 TO 5 • FRI. 9 TO 9 • CLOSED SAT.
Loans made to residents of all surrounding towns
Personal Finance Company of Canada

WANTED TO BUY
SMALL BUSINESS IN VICTORIA
(Preferably Wholesale)
Not interested in Grocery, Confectionery (unless wholesale, or Motels. Reply, giving full particulars to: BOX 1555, VICTORIA PRESS

Since 1855
AT CANADA PERMANENT
Your savings earn 2%
• . . . may be freely withdrawn by cheque.
• Any amount . . . no matter how small, will open an account.
Assets Exceed $106,000,000
Branches Across Canada
CANADA PERMANENT MORTGAGE CORPORATION
Hours: 9.00 to 4.30 Monday to Friday
A. G. Styles, Manager — 714 Fort Street

Top Coverage, Colorful Features, Best In Action Pictures Are Trademarks of Times Sport Pages. Read Bill Walker, Denny Boyd, Roy Thorsen And Jeff Keate's Daily Sports Cartoon "Time Out"

OUT OUR WAY

BY J. R. WILLIAMS

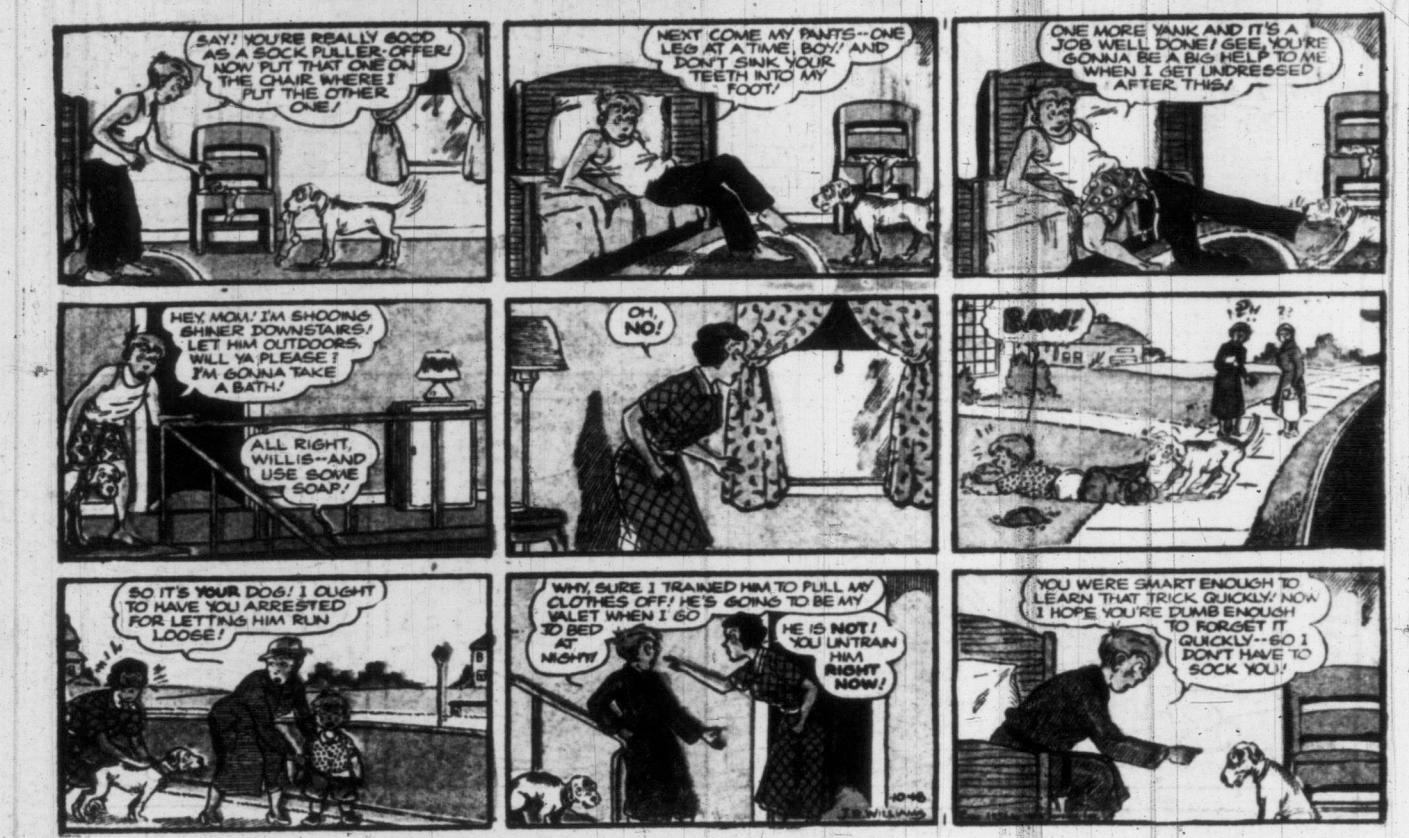

BETWEEN TIMES . . . Everybody and everything in town appears sometime among Monte Roberts' pearls of wit and wisdom. Read it daily to keep abreast of the times.

OUR BOARDING HOUSE WITH MAJOR HOOPLE

OLD VIC SAYS: Read B.C.'s most-loved philosopher's cryptic comments on the day's news. On Times' front page every day.

THE DAILY TIMES—VANCOUVER ISLAND'S MOST-QUOTED NEWSPAPER!

GRIN and BEAR IT

"Progress is always slow at the start . . . it'll go much faster as your wife runs out of ideas . . ."

"If you are finding signs of life there, is making usual promise . . . is having no intention of dominating Solar system . . ."

What good's a husband anyway?

CHEER UP, MARGE, THE NOXZEMA LADY HAS HELPED SKIN PROBLEMS MUCH WORSE THAN YOURS!

—FOLLOW THIS SIMPLE BEAUTY ROUTINE!

1. *Cleanse by washing* your face with Noxzema and water. Just smooth on Noxzema; wring out a cloth in warm water and wash as if using soap. See how stale make-up and dirt disappear. How fresh skin looks and feels—not dry, or drawn!

2. *Night cream:* Smooth on Noxzema to help your skin look softer, lovelier. Pat a bit extra over any unattractive facial blemishes to help heal them—fast! Noxzema is not just a corrective cream. It supplies a protective film of oil-and-moisture that helps keep your skin looking fresh and lovely.

3. *Make-up base:* In the morning, 'cream-wash'; then apply Noxzema as your long-lasting powder base. It helps protect your skin all day!

SAVE ⅓ on Noxzema! Big 6 oz. jar only 98¢. Limited time! At all drug, cosmetic counters.

Read Canada's Top Journalist,
BRUCE HUTCHISON
Exclusive in The Victoria Daily Times!

WIN A NEW MERCURY!

ENTER
Burns Canned Meats Contest *Today!*

It's easy as serving Burns Canned Meats!

Just think of a name for the Burns Cowgirl. She's blonde, blue-eyed and cute as a button . . . full of enthusiasm for the Burns Canned Meats she represents. What would you call her . . . Betty Burns, Pearl the Cowgirl, Rieta Rita? There are lots of others . . . originality will win out!

Burns & Co. Limited
Pioneer Meat Packers of Canada

OTHER WONDERFUL PRIZES
* Westinghouse Laundry Twins
* Westinghouse Console TV
* Westinghouse Deluxe Washers
* Westinghouse Deluxe Clock Radios
* Electric Mixers and Juicers
* Newest Steam Irons
* 3-Speed Humber Bicycles

Just Follow These Simple Rules!

1. Go to your food store, buy several tins of Burns Canned Meats, then write the name you choose on the back of the label, or on a plain piece of paper.
2. Send your entry, along with any Burns label, or a reasonable facsimile, or a piece of the key strip from a Burns tin, to Burns Cowgirl Contest, Box 1592, Toronto. All entries must be postmarked not later than November 14, 1953. Make sure sufficient postage is used, as entries with inadequate postage do not qualify and will not be considered.
3. Contest open to all residents of Canada, except employees of Burns & Co. Limited and its subsidiary companies, their advertising agencies, the organisation handling and judging the contest and their families.
4. Entries will be judged on the basis of aptness, originality and neatness. In case of a tie, contestants will be asked to submit, in 25 words or less, their reasons for selecting the tying name. All entries become the property of Burns & Co. Limited. Judges' decisions are final.
5. Be sure to print your name and address plainly on *all* your entries. Send in as many entries as you like but all entries should be accompanied by a Burns label. To qualify for $200 extra cash bonus with the car, simply enclose *two* Burns labels with each entry instead of one.
6. Winners will be notified by mail at the close of the contest . . . complete list of prize winners will be mailed upon request.

MAIL YOUR ENTRY TODAY TO:
Burns COWGIRL CONTEST
BOX 1592, TORONTO

Bryon Woods, 1418 Pembroke. Ricky Nicolson, 3174 Hamiel. Catherine Akerman, Fulford Harbor. Janet Katherine Turner, 629 Cowper. Diane Phillips, 411 Heather. Victor Palmer, 1221 Lyall.

Victoria's Prettiest Babies Charm Camera in Times Personality Parade

Some of the most photogenic members of Victoria's younger set are taking part in the "personality parade," now under way at the Hudson's Bay Company. First of the weekly winners in the contest will be announced next Saturday, and the samples above indicate competition will be keen. Modern high-speed, electrically-controlled camera helps to capture the natural expressions of contest entrants. Winners will be awarded merchandise certificates, and entries can be made at children's department of The Bay. The Daily Times is joint sponsor of the "Personality Parade" for children. Judges are Times' columnist Mrs. Nancy Hodges; Times Photographer Bill Halkett, and Gordon Goodwin of the Hudson's Bay Company. On payment of a $2 entrance fee, parents will receive an 8 by 10-inch portrait of the child, and the picture will be entered in the contest. Weekly awards are worth $5 each, and three grand prizes of $50, $25 and $10 in gift certificates will be given out at the end of the contest.

BETWEEN TIMES

By MONTE ROBERTS

Catching up with the headlines, just before deadline:

"BILL APPROVES BCHIS ARREARS CANCELLATION."
Yes, but how do Tom, Dick and Harry feel about it?

"DRUMS TO BEAT B.C. ELECTORS TO NEXT POLL."
You have your choice of two assorted comments:
(a) Probably had a head start.
(b) Does that come under the heading of cruelty to electors?

"PLENTY OF GIRLS INTERESTED IN MARRIAGE."
In the final analysis, there is nothing quite so effective as understatement.

"TIME TO CLEAN UP BED OF ASPARAGUS."
I agree, completely. Never could sleep properly with asparagus in the bed, especially the squishy, creamed variety.

"CHEST PASSES HALF-WAY MARK."
Mine has, too—half-way to the belt-line.

"TOTEM THEATRE CLOSING DOORS ON SATURDAY."
So sorry, preeze.

"FEWER FIRES, NO MORE PAY FOR FIREMEN."
Anybody got a match?

"LIQUOR LICENSE AREAS ONLY VAGUELY DEFINED."
It's a good thing the license areas are vague. At the forecast prices, no one else can tfford to get vague.

"HABS TRIM RANGERS."
Scissors only on the sides, please.

"GARBAGE DEAL SOUGHT."
If someone would open with four spades, we could bury the whole problem.

"SUSPEND NAVY PLAYERS; STUKUS HERE SATURDAY."
What did the navy ever do to Stukus?

Remind me to go back on the desk some time. The headlines aren't funny enough.

TOPICS OF THE TIMES

Members of the 75th HAA Regt., RCA, of the reserve army, will leave Bay Street Armory at 9 a.m. Sunday for Jordan River for a tour of the mammoth BCE plant. Next Wednesday night members of the unit will go to Work Point Barracks for practice on 25-pounder field guns.

* * *

Esquimalt Branch, 172, Canadian Legion, will hold a general meeting on Wednesday next at 8 p.m. in the Legion Hall, 622 Admirals Road, when final preparations will be made for Remembrance Day parade and memorial service at Esquimalt Memorial Park on November 11.

G. H. Patrick, Victoria, formerly with Ducks Unlimited, will provide the commentary when a film on the famous wildlife organization is shown members of the South Vancouver Island Rangers Inc. at their clubhouse at Luxton next Monday night at 8. Two other films will be shown through the courtesy of B.C. Game Commission. One will portray an authentic cougar hunt. Inspector George Stevenson, Island chief for the B.C. game department, to give a short talk on the life and habits of the wild cats.

* * *

Capt. Archibald R. Phelps, 3813 Quadra Street, has been awarded a Coronation Medal in recognition of his lifetime spent at sea and presidency of the Canadian Merchant Service Guild.

He is presently master of Ss. Princess Joan in the B.C. Coast Steamship Service.

Born in Barkerville, where his father taught school, he began "shipping out" as a boy from Victoria 45 years ago. He was given his first command 17 years ago.

FUN WITH FIGURES

By J. A. H. HUNTER

It was John's and Betty's birthday last week. No, they aren't twins: everybody thinks that, but it just happens that Betty has the very same birthday as her older brother. This birthday, John noticed something about their ages. He and Betty were both born in the "forties," and forty is the number of their home. But what really struck him was this: when he multiplies Betty's age by his own age, and added her age and then added his age, he obtained the number 119, which is the number of their Dad's car. All of this was a bit beyond Betty, and anyway she couldn't see that it mattered very much, but Dad checked his son's figuring and found it correct. How old do you make John? (Answer on Tuesday).

Friday's Answer: George started two miles from the North Pole.

Victoria Daily Times

VICTORIA, B.C., SATURDAY, OCTOBER 17, 1953 **15**

Elderly Chinese Tied, Beaten; Couple Held

Robbery Charged Attackers' Motive

A man and a woman appeared before Magistrate Henry C. Hall in city police court today charged with beating and attempting to rob an elderly Chinese Thursday evening.

Charged were:

Constance Hilda Wright, 42, and Zivojin Jovanovie, about 25, recent immigrant to this country from central Europe.

Both live in a rooming house on Quadra Street, police said.

They are alleged to have assaulted Bong Ging, 74, of 468 Garbally Road, on the afternoon of October 22 with intent to rob him.

Accused both were remanded to Monday without election of trial or plea.

Magistrate Hall said he would adjourn the case to that date in order to give the pair opportunity to secure counsel "because it is a very serious charge."

Constance Wright and Jovanovie were arrested by Detectives Louis Callan and Norman Bath following investigations.

TIED AND BEATEN

Police claim a man and woman who entered Bong's home beat him in an effort to find where he "hid" his money.

Bong is reported to have been bound by ropes and then beaten. His assailants got no money. Their victim told them that it was "in the bank."

He was released from St. Joseph's Hospital Friday night after being treated for injuries, including two broken ribs.

Statutory Charge Will Be Tried In Closed Court

Fall assizes in Nanaimo recessed Friday until Monday when Mr. Justice A. D. MacFarlane will preside in the case of Donald Roy Ladret, facing a statutory charge.

It is expected this case, behind closed doors, will take full time of the court Monday and Tuesday.

Frank Homeniuk of Duncan will face a manslaughter charge on Wednesday. Case arose following a brawl at a dance in Duncan.

On Oct. 26, Cecil and Edna Sampson, Indians, will face a charge of murder following death of a Chinese in Duncan last year. The pair were apprehended in California.

Victoria Officer Honored

Maj.-Gen. M. M. A. R. West (left), general officer commanding the first Commonwealth division in Korea, recently presented Maj. Charles E. MacNeill, 1854 Crescent Road, with the Member of the Order of the British Empire Medal in Korea. The award was given the Victoria officer for distinguished service while serving with the Third Battalion, PPCLI. (National Defense Photo.)

New Tax Called Threat To Liquor Act Purpose

The new 10 per cent "luxury" tax on drinks by the glass will drive British Columbians back to the old "under-the-table" system of drinking in entertainment places and will encourage drinking in hotel rooms and cars.

Drinkers will do this to evade paying the new tax.

These charges were levelled in the Legislature early this morning as the government's new tax came under heavy fire.

The government had to defeat a Liberal amendment which would have abolished the tax.

Premier Bennett, defending the levy, said the tax is not severe and is fair. He said it will encourage moderation through the drinking of beer instead of hard liquor.

He pointed out the tax will not affect public houses whether they are separate entities or in veterans' branches.

It will apply in restaurants serving beer and wine, but will not be charged on the food. The tax will only be charged on food in places where entertainment or dancing is provided.

It will be charged on drinks only in cocktail lounges and the various clubs to be licensed.

"When people understand it, they will accept it," Premier Bennett said.

Said Liberal Leader Art Laing: "The drinker will pay about eight cents tax a drink. We think it's an unfair tax. We congratulated you on writing a good liquor act and you had wide support until you brought in this tax.

"The public and the press were with you until you did this. It means people again will be shoving bottles under the table to evade paying the tax."

Mr. Laing said the government liberalized drinking laws with one hand and pushed prices out of reach with the other.

Premier Bennett's explanation that the government's revenue from the tax will increase only 2 per cent brought many opposition members to their feet.

Bruce Brown (Lib., Prince Rupert), said the government under the old system received 12 cents sales tax on a $4 bottle purchased by retail outlets. But when the bottle is retailed by the glass by the operator the government revenue comes to more like 75 cents.

John Squire (CCF, Alberni), said the tax will "undo all the good work I thought the government did on the liquor bill."

Mrs. Lydia Arsens (SC, Victoria), couldn't understand what "all the fuss is about."

"You pay taxes on things you eat but don't object. Why do you protest taxes on liquor?"

She said half the revenue from the tax will go to municipalities to pay for the cost of policing the outlets.

P. A. Gibbs (Lib., Oak Bay), failed to get the government to accept his amendment abolishing the tax, and couldn't get government support to another amendment exempting veterans' clubs. (The tax is charged in veterans' clubs, cocktail lounges, but not in the beer parlor section.)

Parade of Traffic Accidents Reported

Two Charged In Smash-Ups

One of two drivers who appeared in local police courts today charged with driving cars while their ability was impaired by alcohol chose a 15-day jail term rather than pay a $250 fine.

George E. Kinch, 280 Burnside, told the magistrate:

Unless I can get out and earn the money I can't pay the fine."

Kinch pleaded guilty to the charge.

William H. Kupitz, 381 Vincent, received the same $250 fine or 15 days' penalty from Magistrate Hall in Saanich court for the same offense.

LICENSES SUSPENDED

In both cases licenses were suspended by Magistrate Hall.

Both accused were involved in accidents.

Saanich police said Kupitz drove his car off Burnside Road near Tillicum early today and knocked over a stop sign.

A passenger in the same car, E. Lee Beers, Constable Road, Saanich, fell out of the car and suffered severe head injuries, Sgt. Cecil Pearce reported.

Beers was reported in fairly good condition at St. Joseph's Hospital. About $300 damage was done to the car.

City police said that at 5.20 a.m. today the Kinch car went through a barrier at the foot of Fort on the west side of Wharf and plunged 13 feet down an embankment.

The car was badly damaged but the driver escaped injury.

CRUSADER OFF TO FAR EAST DUTY SUNDAY

HMCS Crusader will sail from HMC Dockyard at 11 a.m. Sunday for her second tour of duty in Korean waters.

The destroyer will relieve HMCS Athabaskan, expected back at her Esquimalt base in mid-December.

Friends and relatives of Crusader's officers and men are invited to see the ship leave.

Commanding officer of Crusader is Lt.-Cmdr. W. H. Willson of Calgary.

Jurymen Disagree, Attorney-General To Review Case

The attorney-general's department will consider next week what action it will take in the case of Bernard E. Ross, 24, charged with dangerous driving, whose trial ended Friday with an assize court jury disagreeing on a verdict.

Mr. Justice H. S. Wood discharged the jurymen after they had deliberated for nearly four hours.

W. H. M. Haldane, QC, said Ross' case has been referred to the attorney-general's department for reconsideration. The crown may order a new trial or have the case traversed to the next criminal assizes or drop the case entirely, he said.

The charge against Ross is the result of a fatal Christmas season accident last year. Ross' car collided with one driven by Roy Chudleigh, 32, of 1025 Bank Street. The three-year-old son of Mr. Chudleigh was killed.

Five Hurt In Mishaps

Five persons were sent to hospital after traffic accidents in and near Victoria between sunset Friday and 10 a.m. this morning.

Victims of a two-car crash at Oak Bay junction this morning are being held in St. Joseph's Hospital with undetermined injuries.

They are: Mrs. Florence Mountford, 2102 Sutherland Road, and Donald Lotzer, Park View Store, Oak Bay.

Both have cuts in face and head, bruises, are suffering from shock, and are being X-rayed for possible internal injuries.

Mrs. Mountford was the driver of a car in which her husband, W. Mountford, was a passenger. He escaped injury. Also uninjured was Mr. Lotzer's daughter, Kathleen, two-and-one-half years old.

The accident parade started late Friday afternoon when a hitchhiking airmen sustained head injuries and concussion when the car in which he was travelling was in collision with a public works vehicle on the Malahat.

FAIR CONDITION

The airman, Ronald M. Newfield, was reported in "fair" condition at Royal Jubilee Hospital. Driver of the car, John Mark Coupal, 2550 Vancouver Street, escaped with minor abrasions.

Two persons were injured at 8.20 p.m. Friday in a two-car crash on the Patricia Bay Highway, north of Elk Lake.

They were Neil Barraclough, Saanichton, driver of one of the cars, and a passenger, Mary Watson, also of Saanichton. Both were admitted to Royal Jubilee Hospital.

William H. Harte Funeral Tuesday

William Henry Harte, 84, pioneer paint manufacturer and resident of Victoria since 1897, died Friday night at Royal Jubilee Hospital.

Born in Bandon, County Cork, Ireland, he came to Canada in 1892 and was sent to Victoria by the Canada Paint Co. of Toronto.

He worked with the Britsh America Paint Co., Dominion Paint, and the firm of Williams & Harte on Wharf Street. He later established the Harte-Andrews Paints Ltd., a retail and manufacturing firm with headquarters on View Street.

Surviving are a son, Victor, and two daughters, Mrs. W. Stewart Smith and Mrs. Eva Jones, all of Victoria; a sister, Miss E. E. Harte, Victoria; and a twin brother in Bandon. His wife died May 1 of this year.

His home was at 2657 Cavendish Avenue.

The funeral will be held at McCall's Chapel Tuesday at 11 a.m., to be followed by cremation. It has been requested no flowers be sent.

Four Victorians Due on Furlough From Korea Front

Four Victoria men who have served for a year or more with the 25th Canadian Infantry Brigade in the Far East are due in Seattle Monday morning, the army announced today.

They are Gnr. J. F. Bowcott, RCA, 1603 Myrtle Avenue; Tpr. C. S. Davie, RCAC, 3575 Maplewood Road; Pte. D. G. Doney, RCIC, Saanichton, and Gnr. L. M. Lyman, RCA, 270 Government Street.

A total of 250 veterans will return in the troop ship due on Monday. The B.C. men will travel by special bus from Seattle to Vancouver, and the remainder will travel on special trains, direct to their homes.

ASK The TIMES

Q.—Would a person visiting for six months from New Zealand be allowed to work in this country to augment his or her allowance in Sterling?—A.L.C.

A.—No simple answer of yes or no to this query is possible. The determining conditions may be learned from the Immigration Department officials in Victoria.

Q.—Will you please tell me if there was ever a theatre called Pantages operating on lower Johnson St.? Can you also give the former names of the Rio Theatre?—M.H.

A. — Alexander Pantages first offered his vaudeville in the Sullivan and Considine Theatre on Government St., near Yates. That house later was renamed, and known as the Columbia, operated for years in moving pictures and vaudeville. Now it is the Rio. After the new theatre on Government St. bearing Pantages' name was opened May 18, 1914, his circuit always staged its vaudeville there until it quit the field. Pantages later was the Empire, then the York and now the Totem.

Q.—How old is the city of Nelson, B.C.?—T.G.N.

A.—Founded in 1887, it was incorporated as a city in 1897.

Anyone wishing a question answered is invited to send the problem along to The Times, addressed to "Ask The Times" Editor. Questions and answers will be published daily.

All questions should deal with matters of fact and be of general interest.

HEADLINES OF THE WEEK . . .

By STAN DAVISON

THE CHURCH PAGE

By LANCE H. WHITTAKER

Victorians of all denominations will join in spirit with the Anglican community this week in celebrating the parish centenary and the founding of the district church in 1853.

Services actually began with the arrival of the first white settlers on the Island, and were held originally in the hall of the Hudson's Bay Fort. The erection of a church building took several years as the busy pioneers found time to build it.

Whittaker

Known as the Colonial Church, that first structure burned in 1869, and was succeeded by the impressive second church, a white wooden building which towered over the city as a landmark. The present cathedral was started in 1926 and consecrated in 1929.

Service of thanksgiving will be held at 11 a.m. tomorrow when the preacher will be Archbishop H. E. Sexton, Metropolitan of British Columbia. The service will be broadcast over CJVI.

On Thursday of next week a parish dinner will be held to honor early members of the church and to review the story of the first hundred years.

Commemorative events will continue, and will include a pageant in the New Year.

Few institutions in Victoria are so identified with the origin and growth of the city as the Church of England. British from the beginning, this western outpost of the Commonwealth still boasts a predominantly Anglican community, a fact which is largely responsible for the basic character of Victoria.

That character has constantly provided the rest of Canada with a basis for jokes at our expense, but few Victorians would have it changed.

If it is typically British to be reserved and deliberate, it is also typically British to be jealous of justice and fair play, the rights of others, and the integrity of human personality . . . and it is largely to the Anglican community that we owe the preservation of these ideals.

In this sense, the centenary of the district church is not an occasion for celebration by Anglicans alone, but is an event which will call forth the congratulations and best wishes of every Victorian.

CITY CHURCH SERVICES

Anglican

CHRIST CHURCH CATHEDRAL
Holy Communion will be celebrated at 7 and 8 a.m. A Parish Centenary service will be held at 11 a.m. and Evensong will be sung at 7.30 p.m. The Dean will preach at both the morning and evening services. Rev. Canon A. E. Greenhalgh will preach at Evensong at the James Bay Hall at 7.30 p.m.

ST. JOHN'S
Canon George Biddle will be preacher at both services. At 11 a.m. his topic will be "The Power of a Name," and at 7.30 p.m. "Whom Will You Serve?" The Daughters of Job will attend the evening service. Holy Communion will be celebrated at 8 a.m., to be followed by breakfast for the young people in the Fireside Room. Sunday schools are at 11 a.m.

ST. MARY'S, OAK BAY
Holy Communion, 8.30 a.m. Matins and sermon, 11 a.m. Preacher will be Archdeacon A. E. deL. Nunns. Evensong and sermon, 7 p.m. Preacher will be Rev. John Low, rector of St. Peter's, Quamichan.

St. Matthias' — Holy Communion, 8 and 11 a.m. Evensong, 7.30 p.m. Rev. Canon P. E. M. Tomalin.

St. Alban's, Oaklands—Youth Sunday. Holy Communion, 8 a.m. (corporate for young people). Church school, 10 a.m. Matins, 11 a.m. Evensong, 7.30 p.m. Rev. W. E. Greenhalgh.

St. Mark's, Boleskine Road — Holy Communion, 8 a.m. Church school, 10 a.m. Matins, 11 a.m. Evensong, 7 p.m. Rev. Canon R. Willis.

St. Paul's, Esquimalt — Holy Communion, 8 a.m. Matins, 11 a.m. Evensong, 7.30 p.m. Rev. J. A. Roberts.

St. Luke's, Cedar Hill—Patronal Festival and 93rd anniversary services. Holy Communion, 8 a.m. Matins, 11 a.m. Evensong, 7.30 p.m. Rev. Canon F. Pike.

St. George-the-Martyr, Cadboro Bay—Holy Communion, 8 a.m. Eucharist and sermon, 11 a.m. Children's Day service, 3 p.m. Evensong and sermon, 7.30 p.m. Rev. William Hills.

St. Martin-in-the-Fields — Holy Communion, 8 a.m. Church school, 10 a.m. Matins, 11.15 a.m. Evensong, 7 p.m. Rev. Canon S. J. Wickens.

All Saints', View Royal — Matins, 10 a.m. Church school, 11.15 a.m. Rev. Canon S. J. Wickens.

St. John's, Colwood—Morning Prayer, 11 a.m. Rev. H. J. Jones.

St. Matthew's, Langford — Holy Communion, 8 a.m. Sunday school, 11 a.m. Evensong, 7 p.m. Rev. H. J. Jones.

St. Stephen's, Mount Newton Crossroad—Matins, 11.30 a.m. Sunday school, 10.30 a.m. Rev. Dr. E. H. Lee.

St. Mary's, Saanichton—Matins, 10.15 a.m. Sunday school, 11.15 a.m. Rev. Dr. E. H. Lee.

Holy Trinity, Patricia Bay—Holy Communion, 8.30 a.m. Evensong, 7.30 p.m. Rev. R. Melville.

St. Andrew's, Sidney—Holy Eucharist, 11 a.m. Rev. R. Melville.

St. Augustine's, Deep Cove—Holy Communion, 9.30 a.m. Rev. R. Melville.

Brentwood College Memorial Chapel—Holy Communion, 8.30 a.m. Morning Prayer, 10.30 a.m. Rev. Norman A. Lowe.

St. Mary's, Metchosin — Morning Prayer and Holy Communion, 11 a.m. Rev. H. Bolton.

Holy Trinity, Sooke—Evening Prayer, 3 p.m. Rev. H. M. Bolton.

United

CENTENNIAL
Rev. Douglas B. Carr will preach at both services. In the morning his subject will be "First Hand Religion" and in the evening "The Man of Caution." The latter is fifth of a series on "Disciples of Common Clay."

FIRST
Rev. Moir A. J. Waters will preach at the morning service. In the evening Rev. Frank Johnson will preach on the subject "Luther's Message," the first of a series on "Voices of the Reformation."

METROPOLITAN
Rev. E. H. Birdsall from West Point Grey United, Vancouver, will be guest preacher at both services. His morning topic is "Be Still and Know . . ." and in the evening "On Getting Inside Life."

OAK BAY
Dr. W. W. McPherson will commence a series of evening talks on the life of David under the title "The Shepherd King." His morning subject will be "The Beautiful Expression of a Great Faith."

SHADY CREEK
Public worship, 10 a.m. Rev. W. Allan of Fairfield.

ST. PAUL'S, SIDNEY
Public worship, 11.30 a.m. and 7.30 p.m. Rev. W. Allan of Fairfield.

Lutheran

GRACE
Rev. L. H. Steinhoff will install Rev. Paul A. Hoch as pastor and will also preach the sermon at 11 a.m. His topic will be "Walking as Christians."

Presbyterian

ST. ANDREW'S
The minister, Rev. J. Lewis McLean, will preach at both morning and evening services. His subjects will be "A Man Who Must Speak" and "Paul and Our Faith." Beginners' Sunday school, 11 a.m.; junior and intermediate, 9.45 a.m.

Baptist

CENTRAL
Dr. J. B. Rowell will preach at both services. In the morning his subject will be "When Can a Christian Know he is in the Will of God?" and at 7.30 p.m. "God in Redemption."

FIRST
Rev. G. R. Easter will preach on the theme "Positive Thinking" in the morning and "Are Christians Truth's Fables" in the evening. Mrs. C. Lee is to be the soloist in the morning and Mrs. H. Youson in the evening. An illustrated song service will precede the evening worship.

EMMANUEL
The pastor, Rev. James E. Smith, will conduct both services. In the morning his subject will be "How Good Men Are Born" and in the evening "How Good Men Grow."

Other Denominations

CHRISTIAN SCIENCE
Man's unity with God is stressed in the lesson-sermon entitled "Doctrine of Atonement" to be read in all Churches of Christ, Scientist, next Sunday.

OPEN DOOR SPIRITUALIST
Mrs. Lillian Moore of Tacoma, Wash., will be guest speaker and clairvoyant at the 7.30 p.m. service. Rev. H. Moore will address the morning service at 11 o'clock along with the Lyceum.

VICTORIA TRUTH CENTRE
Rev. Emma M. Smiley will speak at both the morning and evening services. In the morning her subject will be "The Silence" and in the evening "High Flight."

Once Organizer For Communists To Reveal Truth

Mrs. Helen Wood Birnie, a former Communist organizer for the Mountain States area, will tell what turned her from that Godless belief to Christianity at Glad Tidings Tabernacle Sunday.

Recruited into the Communist Party in 1932, she discovered the truth, she says, when she was discouraged from defending a young negro accused of murder because, according to the Communist leaders, the case had no propaganda value.

Mrs. Birnie will speak at three meetings in the Tabernacle Sunday, at 11, 3 and 7.

Wilkinson Road United Church Marks 40th Year

Dr. Douglas Telfer of Vancouver will be guest preacher at a special celebration of the 40th anniversary of Wilkinson Road Church on Sunday, October 25, at 11.15 a.m.

There will also be an anniversary supper at 6 p.m. on Monday, October 26, at the church.

All former members and friends of Wilkinson Road as well as the present congregation have been invited to attend both services.

GUILD ANNUAL SUPPER
Rev. William Hills will be the featured speaker at the annual supper of the St. Mary's, Oak Bay, Men's Guild to be held on Tuesday at 6.30 in St. Mary's Hall on Yale Street.

GREEK EARTHQUAKES
ATHENS (Reuters)—Fifteen earthquakes shook the Greek island of Cephalonia during the last 24 hours and the panic-stricken population of the town of Argostoli spent the night in the fields. No damage or casualties were immediately reported.

FOR A LASTING SHINE

OVER-ALLOWANCE MONTH

It means what it says! MORE for your present car in trade on NEW CHEVROLET, or on a Wilson Used Car! ACT FAST!

Wilson MOTORS LTD.
Yates at Quadra

Christ Church Cathedral Celebrates Century of Service

By MARGUERITE LAUGHLIN

Tomorrow Christ Church Cathedral begins the celebration of a hundred years of service and spiritual ministration in the community.

It is a far cry from the stately grey stone Cathedral whose lofty walls tower majestically over the city of Victoria, to the first wooden church on which construction was started 100 years ago.

Victoria, in 1853, was a vastly different place from the city of today, with its wide paved streets and modern buildings.

Old Victoria, or Fort Camosun, as it was then called, was a stockaded Hudson's Bay fort huddled close to the waterfront.

Life in the fort was a constant struggle for survival. In those early days religious services were held in the mess room of the fort. This hall was the centre of community life and a great bell summoned settlers to church. Besides being used as a mess hall it was used for all large gatherings, dances, concerts and other festivities.

Feeling responsibility for the religious teaching of its people the Hudson's Bay Company brought Rev. Robert Staines from England to act as chaplain of the fort and to establish a parish. He arrived in the late 40's accompanied by his pretty young wife. So deep was the mud that planks had to be laid to enable the new arrivals to reach the fort.

BUILT ON HILLTOP

Due to the staunch efforts and untiring zeal of Rev. Staines, work was commenced on building a district church in 1853. The dominant site high atop Church Hill (now a parking lot) was well chosen—away from the traffic and away from unpleasant scenes and unsightly shacks.

Having taken over work as chaplain, Rev. Staines arranged with Hudson's Bay Company to build a church. Construction began in 1853. To raise additional funds for the completion of his church, he set sail from Sooke for England, but lost his life in a shipwreck off Cape Flattery.

Work on the church, designed by A. Pemberton, surveyor-general, was completed in 1856.

In the meantime Rev. Edward Cridge, with his bride, had come from England to be the first incumbent and to minister to Vancouver Island's 600 souls. The church was named Christ Church after his parish in England. The parsonage, built at the same time, stood on Maclure Street where the B.C. Power Commission Building now stands.

In August of 1856 a great gathering of people assembled to attend the first service.

WELL-KNOWN NAMES

Such well remembered names as Mrs. Attwood Wilson, Mrs. W. L. Macdonald, Mrs. Joseph Trutch and Mr. Albert Hicks sang in the choir. At the first vestry meeting the chaplain appointed A. Pemberton as his church warden, and Roderick Finlayson was elected people's warden.

The marriages of John Work, Roderick Finlayson, W. F. Tolmie and J. S. Helmcken were among the earliest recorded.

Members of the congregation who paid pew rent at the rate of five shillings per head each year were the only ones permitted to vote in church affairs.

In 1860 Bishop George Hills arrived from England, landing at Esquimalt. It is said he walked in to Victoria in his sea boots, through the knee-deep mud.

Bishop Hills officially decreed that this church should be his cathedral as he organized the diocese of British Columbia which embraced Vancouver Island and all colonial B.C.

The Hudson's Bay Company in 1865 formally handed over all right in the church to the Church of England and endowed it with a gift of land surrounding it.

This pioneer church, which had been twice enlarged, was destroyed by fire in 1869.

With determined efforts and willing purpose the people set about building a second cathedral.

SECOND CHURCH

The second church, built of wood on the same site, was larger than the first, to accommodate the ever-growing population. The foundation stone was laid by Lt. Gov. Joseph Trutch, and the building was consecrated in 1872. This wooden cathedral served the community well for 50 years and several additions were erected during that time, but as the years passed, it became apparent a new and more lasting building must be constructed.

Plans had been under way for a long period—a fund was started in 1891—and invitations issued to architects for plans—but it was not till May, 1926, at an impressive service "breaking the ground" that work actually commenced on excavations necessary for the building of nave, baptistry and two western towers on the site of old residence of Bishop Hills.

From then on the work of construction went rapidly ahead so that in September of that same year another important step was realized when the Lord Bishop of London, Rt. Rev. the Hon. A. F. Winnington-Ingram, DD, laid the foundation stone of the present cathedral.

The foundation stone rest on 12 ancient stones formerly part of the high altar screen in Canterbury Cathedral. Chairs were placed on the large flat surface of concrete foundation for the concourse of people who attended this historic ceremony.

The last service to be held in the old cathedral was Sept. 22, 1929, the preacher being Bishop Roper. Bishop Schofield unconsecrated the old cathedral and led the clergy and choir in procession out of it. The building was later torn down.

The first service and consecration of the new cathedral was a week later in the presence of the Primate of All Canada, Archbishop Matheson, many visiting bishops and clergy and a vast congregation.

13th CENTURY STYLE

The architectural style of the new cathedral is 13th century Gothic and depends for effect on its massive structure rather than elaboration of detail. Everything in a church tends to point upwards—the spires, the arches and windows all come to a point at the apex. The three aisles in the nave symbolize the Trinity.

Many significant links with the past enrich the history of the cathedral. The intricately wrought iron railings at the chancel steps came from Westminster Abbey. It was before these railings that the late King George VI in 1923 married Lady Elizabeth Bowes-Lyon, who later became Queen Elizabeth.

The peal of bells were made in England, a replica of those in Westminster Abbey. They are rung by hand. The King George tenor bell weighs 3,900 pounds.

The exquisite circular rose window in the west end of the cathedral is a Peace memorial.

Since the Second World War St. Paul's Cathedral, London, sent out as a gift the bishop's chair, ancient and richly carved but bomb scarred from the blitz. A sedilia, seat or bench for priests, was received at the same time.

Eminent churchmen have preached from the carved oaken pulpit . . . the Archbishop of York, to mention but one.

Now as the cathedral celebrates its centenary it crowns achievement by continuing the work of building under the leadership of Archbishop H. E. Sexton.

Although much is still to be done before the whole is complete, Victoria can point with pride to the magnificent edifice, the like of which cannot be seen elsewhere in the west, which rises high on the skyline—a landmark visible for miles around.

College Principal To Address AYPA

Dr. W. H. Hickman, Victoria College principal, will address the AYPA at Christ Church Cathedral Memorial Hall Sunday evening following the evening service. "Young People in the Community" will be the subject for discussion.

CHURCH NOTICES

ANGLICAN
St. Michael's Royal Oak—8 a.m., Holy Communion; 11 a.m., Matins. The Rev. N. J. Godkin.
St. Columba's, Strawberry Vale—10.30 a.m., Family Service, the Rev. J. A. Partridge; 7 p.m., Evensong, the Rev. N. J. Godkin.
Good Shepheard, Prospect Lake—10.15 a.m., Sunday School; 3.30 p.m., Evensong. The Rev. N. J. Godkin.

CHRISTADELPHIAN
CHRISTADELPHIAN. Orange Hall, 725 Courtney Street. Sunday morning, 11 o'clock. Secretary G 8293

CHRISTADELPHIAN (Central). Kings Road and Blanshard St. Morning meeting, 11 o'clock. Lecture 7.30 p.m.

CHURCH OF CHRIST
CHURCH OF CHRIST, 1620 Fernwood Road. Sunday services: 11 a.m. Bible study; 11 a.m. Breaking of Bread, followed by preaching; 7.30 p.m., evening service. Bible study, Wednesday evening, 7.30 p.m. G 4496.

CHURCH OF THE NAZARENE
CHURCH OF THE NAZARENE, Hillside and Graham. Sunday school, 10 a.m. Morning worship, 11 o'clock. Evangelistic service, 7.30 p.m. Pastor M. Westmacott, B 6534.

GOSPEL HALLS
BETHESDA CHAPEL
Cor. Oak Bay Avenue and Davie Street
10.00 a.m.—Sunday School.
11.30 a.m.—Breaking of Bread.
7.30 p.m.—Message from the Scriptures by Mr. Harry Hitchman.
8.00 p.m., Wednesday, Prayer and Bible study.

OAKLANDS GOSPEL HALL, corner Hillside and Cedar Hill Roads.
Sunday—
10.00 a.m.—Sunday school and Bible classes.
11.30 a.m.—Worship — Breaking of Bread.
7.30 p.m.—Gospel service. Speaker, Mr. L. E. Wallace.
Tuesday—
6.00 p.m.—Hobby Classes.
7.00 p.m.—Children's Treasure Time.
Thursday—
2.30 p.m.—Women's Gospel Meeting. Speaker, Mrs. G. Thompson.
8.00 p.m.—Prayer and Bible study.

QUADRA BIBLE CHAPEL
Tolmie Avenue and Jackson Street
Sunday—
9.45 a.m.—Sunday School.
11.00 a.m.—Family Bible Hour. Speaker, D. Don Horton.
12.00 noon—Lord's Supper.
7.30 p.m.—Gospel Service by the Ambassador Male Quartet.
Wednesday—
8.00 p.m.—Prayer and Bible study.
Friday—
7.30 p.m.—Young Peoples.

VICTORIA GOSPEL HALL, 935 Pandora Avenue. 11 a.m., Worship and Breaking of Bread; 9.30 a.m., Sunday School; 7.30 p.m., Gospel service, speaker, Mr. S. Biggs. Tuesday, 8 p.m., Bible reading. Thursday, 8 p.m., prayer meeting. Friday, 7 p.m., "The Children's Hour"; an invitation for all boys and girls to attend hobby classes and pictures.

REFORMED CHURCH
CHRISTIAN REFORMED CHURCH — Rev. G. Rientjes Service, 10.30, Y.M.C.A. Sunday school, 11.30. Listen to our "Back to God Hour," CKWX, dial 980.

SOCIETY OF FRIENDS
SOCIETY OF FRIENDS (QUAKER) 1631 Fern Street off Fort. Sunday meeting for worship, 11 a.m. Visitors are welcome.

SPIRITUALIST
The services of the First United Spiritualist Church will be held Sunday, Oct. 18, at 7.30 p.m., 723 Cormorant Street. Lecture and messages by local speaker. Musical program. Everybody welcome.

OPEN DOOR SPIRITUALIST CHURCH, 1600 Cook Street. Sunday, 11 a.m., Worship and Lyceum. 7.15 p.m., Song service. 7.30 p.m., speaker, Mrs. L. Moore of Tacoma, Wash. Clairvoyance to follow. Thursday, 8 p.m., Spiritual healing and messages. Everyone welcome.

LATTER DAY SAINTS
THE CHURCH OF JESUS CHRIST OF Latter Day Saints, 802 Esquimalt Road. Sunday school, 10 a.m.; evening service, 7.30 o'clock. Phone G 3647. Everybody welcome.

Anglican Services

Christ Church Cathedral
Rockland and Quadra
The Very Rev. P. R. Beattie, D.D.—Dean and Rector
7.00 a.m.—Holy Communion
8.00 a.m.—Holy Communion
11.00 a.m.—Parish Centenary Service of Thanksgiving, Commemorating the Foundation of the District Church, 1853.
Preacher: LORD ARCHBISHOP (Broadcast CJVI)
7.30 p.m.—Evensong and Sermon
Preacher: THE DEAN

First United Church
Cor. Quadra and Balmoral Rd.
Rev. Moir A. J. Waters, B.A., B.D. Minister
Rev. Frank Johnson, B.A. Assistant Minister
Mr. and Mrs. J. Roberto Wood Directors of Music:
11.00 a.m.
Rev. Moir A. J. Waters
Soloist for Morning: JOHN DUNBAR
BROADCAST OVER CKDA (1340)
7.30 p.m.
"Luther's Message"
First in series "Voices of the Reformation"
Rev. Frank Johnson
Soloist for Evening: WILLIAM GATES
Sunday School—Intermediate and Senior Departments 9.50 a.m. Juniors, Beginners, Primary, Nursery Departments (3-11), 11.00 a.m.
This Church is Fitted With Hearing Aids
ALL ARE WELCOME

METROPOLITAN UNITED CHURCH
Pandora at Quadra
Minister: Rev. P. E. H. James, B.A., B.D., D.D.
Director of Music: Mr. Charles Palmer, M.A. Oxon, A.R.C.M., A.R.C.O.
11.00 a.m.
"Be Still And Know"
Soloist: Mrs. H. D. D. Paul
7.10 p.m.
Song Service
conducted by Mr. Frank Tupman
7.30 p.m.
"On Getting Inside Life"
Soloist: Mrs. H. C. Steele
Rev. E. H. Birdsall, M.A., B.D. of Vancouver
Guest Preacher at both services
9.45 a.m.—Church School, Intermediate and Senior
11.00 a.m.—Church School, Juniors, Beginners, Primary, Nursery
WE WELCOME VISITORS

Centennial United Church
Gorge Road near Government St.
Minister: Rev. Douglas B. Carr, B.A., B.D.
Director of Music: Peter Copeland
Organist: Margaret Wilmshurst
11.00 a.m.—"FIRST HAND RELIGION"
7.30 p.m.—"THE MAN OF CAUTION"
Fifth in Series: "Disciples of Common Clay"
Rev. Douglas B. Carr at both services
11.00 a.m.—Sunday School and Nursery
All Are Welcome

Oak Bay United Church
Mitchell and Granite
Minister: W. W. McPherson, M.A., D.Th.
Director of Music: Vera Barclay
11.00 a.m.—The Beautiful Expression of a Great Faith"
7.30 p.m.—"The Shepherd King"
First in series of evening talks
9.45 a.m.—Senior School, Grade IV and up
11.00 a.m.—Beginners and Primary, 4 Years to Grade III

St. Aidan's United Church
Richmond and Cedar Hill Crossroad
Minister: Rev. J. Lyn Cierlhue
Organist, Choir Leader, Margery M. Vaughan, L.R.S.M., Mus.G. (Paed.)
9.45 a.m.—Sunday School
11.00 a.m.
"Religious Questions of Children"
7.30 p.m.—"The Price of Liberty"
Rev. J. Lyn Cierlhue will preach

Fairfield United Church
Five Points — Pastor: Rev. W. Allan
Anniversary Services
Rev. W. Buckingham, B.A., of Sidney United Church, guest speaker
11.00 a.m.—"WHAT IT MEANS TO KNOW GOD"
Soloist, Allan Husband
7.30 p.m.—"HOW DOES GOD SPEAK TO US?"
Visitors Cordially Invited

CHURCH OF OUR LORD
REFORMED EPISCOPAL
Humboldt and Blanshard Streets
Rev. J. G. Brown, M.A., D.D.
11.00 a.m.—Morning Prayer and Sermon
7.30 p.m.—Holy Communion and Sermon

ST. ANDREW'S PRESBYTERIAN CHURCH
Downtown—Douglas Street at Broughton
Rev. J. L. W. McLean, M.A., D.D.
11.00 a.m.—"A MAN WHO MUST SPEAK"
7.30 p.m.—"PAUL AND OUR FAITH"
Organist and Choirmaster: C. C. Warren, L.R.S.M., A.T.C.M.
WE WELCOME VISITORS

EMMANUEL BAPTIST CHURCH
Fernwood at Gladstone
Rev. James E. Smith, Minister
Mr. D. W. Phillips, Organist
Choir Director: Mrs. Alma T. Wittick, A.T.C.M., R.M.T.
11.00 a.m.—"HOW GOOD MEN ARE BORN"
7.30 p.m.—"HOW GOOD MEN GROW"
Take the Haultain Bus to Emmanuel

CENTRAL BAPTIST CHURCH
We Preach Christ Crucified, Risen and Coming Again
Pandora Avenue
DR. J. B. ROWELL, Pastor
Sunday School and Bible Classes at 9.45 a.m.
11.00 a.m.—"WHEN CAN A CHRISTIAN KNOW HE IS IN THE WILL OF GOD?"
7.30 p.m.—Series on the Great Doctrines of Scripture
"GOD IN REDEMPTION"
"FOOLS MAKE A MOCK AT A SIN-OFFERING"
Young People's "Fireside," at 9 p.m.
TEACHER-TRAINING MOODY SOUND FILMS, Tuesday, 8 p.m.

FIRST BAPTIST CHURCH
Quadra at Mason
Rev. G. R. Easter, B.A., B.Th., Pastor
Mr. Oliver Stout, Organist and Choir Director
Church School, Junior 9.45, Senior 10.00, Primary 11 a.m.
7.30 p.m.
"Positive Thinking" — Soloist: Mrs. C. Lee
"Are Christian Truths Fables?" — Soloist: Mrs. H. Youson
Illustrated Song Service at 7.30 p.m.
The Church Where Everyone Sings

Grace Lutheran Church
The Church of All Nations
Blanshard and Queens
Minister: Rev. Paul A. Hoch
11.00 a.m.—"Walking As Christians"
Sunday, Oct. 25, at 11.00 a.m. Rev. L. H. Steinhoff, D.D., president of the Pacific Synod of the United Lutheran Church in America will preach the Sermon and install the Rev. Paul A. Hoch as Pastor of the congregation.

Hope Lutheran Church
(Mo. Synod)
"A Church of The Lutheran Hour"
Chambers St. and Princess Ave. (off Cook)
Sunday School, 10.00 a.m.
Morning Service, 11.00 a.m.
Voters' Meeting, 7.30 p.m.
C. C. Janzow, Pastor, E 5535

CHRISTADELPHIAN
Christadelphian Hall
Blanshard and Kings
Public Lecture • 7.30 P.M.
Subject: "THE NEED FOR PRAYER"
Morning Meeting, 11 o'Clock
Sunday School, 9.45 A.M.

ST. JOHN'S
Quadra near Pandora
8.00 a.m.—Holy Communion
(Young People's Corporate)
11.00 a.m.
'The Power of a Name'
7.10 p.m.—Organ Preludes
Frederick Chubb, B.A., Mus.Bac., F.R.C.O.
Sonata No. 1 (Part 1) (Guilmant)
Pastorale (Alkan-Franck)
7.30 p.m.
"Whom Will You Serve?"
Preacher: Canon Biddle
Sunday Schools at 11 a.m.
Job's Daughters will attend Evening Service
After Evensong a film

ST. MARY'S CHURCH
Elgin Road, Oak Bay
Holy Communion, 8.30 a.m.
Matins and Sermon, 11.00 a.m.
Preacher: The Rector
Evensong and Sermon, 7 p.m.
Preacher: Rev. John Low, Rector of St. Peter's, Quamichan
Films of Camp Columbia will be shown in the Hall after the Evening Service

S. George the Martyr
Cadboro Bay
S. LUKE'S DAY
8.00 a.m.—Holy Communion
11.00 a.m.—No Sunday School See Afternoon Service
11 a.m.—EUCHARIST and SERMON "TAKE A LITTLE WINE"
3.00 p.m.—Children's Day Service S.S. Scholars and Parents
7.30 p.m.—EVENSONG and SERMON
Preacher: Morning and Evening REV. WILLIAM HILLS

ST. ALBAN'S
Oaklands District
YOUTH SUNDAY
8.00 a.m.—Holy Communion (Corporate for Young People)
10.00 a.m.—Church School
11.00 a.m.—Matins
7.30 p.m.—Evensong
Fireside after Evensong for the Young People in the Parish Hall
REV. W. E. GREENHALGH

ST. BARNABAS'
Belmont and Begbie
St. Luke's Day
Trinity XX
8.00 a.m.—Holy Communion
11.00 a.m.—Procession, Sung Mass
7.30 p.m.—Evensong
Preacher: Rev. Canon O. L. Jull
Holy Communion, daily 7.30, except Wednesday 8.00 and Friday 9.30
Rev. E. G. Munn
Rev. H. R. Whitehead

St. David's by the Sea
Cordova Bay
No Sunday School
11.00 a.m.—Family Service
Rev. D. C. O'Connell

St. Peter's—Lake Hill
8.30 a.m.—Holy Communion
11.00 a.m.—Sunday School
7.30 p.m.—Evensong (Falmouth)
Rev. D. C. O'Connell

FREE METHODIST
1620 Cook Street — E 1335
Rev. J. Campbell
TWO IMPORTANT SERVICES
11.00 a.m. and 7.30 p.m.
9.45 a.m.—Sunday School Hour
KJR—8.30 a.m.—Sunday Light and Life Hour
—It's Your Friendly Church—

How Christian Science Heals
"TRUE PRAYER OVERCOMES ALCOHOLISM"
CKMO (1410 kc.), Sunday, 8.45 a.m.
KJR (950 kc.) Sunday, 9.00 a.m.

FAITH TEMPLE
Pastor Geo. L. Davis
715 View Street
SPECIAL
Evangelist Frank J. Proctor, who has been holding special services throughout the week here, will conclude Sunday evening.
★ 10.00 a.m.—Sunday School
★ 11.00 a.m.—Message of the Hour.
★ 3.00 p.m.—Color pictures of tropical storm of Island of Jamaica.
★ 7.30 p.m.—Evangelist service and praying for the sick. Come and see this unique, God-owned and blessed ministry.

First Church of Christ, Scientist
CHAMBERS ST. and PANDORA AVE.
A Branch of The Mother Church The First Church of Christ, Scientist in Boston, Massachusetts
SUNDAY SERVICES
11.00 a.m. and 8.00 p.m.
Subject: "DOCTRINE OF ATONEMENT"
SUNDAY SCHOOL 11.00 a.m.
TESTIMONIAL MEETING Wednesday, 8.00 p.m.
The public is invited to attend a FREE LECTURE on Christian Science in the CHURCH EDIFICE, Thursday, October 22, at 8 p.m.
All Are Welcome

HOLY BIBLE
Prophecy's Answers to Today's Questions
Sunday, Oct. 18, 7.30 p.m.
"THE CHURCH AND GOD'S STANDARD"
Wednesday, Oct. 21, 7.30 p.m.
"A NIGHT SCENE, WHAT TOOK PLACE?"
Plus—
DR. R. MATIKO'S HEALTH LECTURE ON "MAN—GOD'S MASTERPIECE"
SEVENTH-DAY ADVENTIST CHURCH
Pandora and Vancouver

CONSISTENT ADVERTISING BUILDS YOUR BUSINESS

FOURSQUARE CHURCH
891 Esquimalt Road
SPECIAL YOUTH SERVICES, OCT. 21 TO 25
10.00 a.m.—Sunday School
11.00 a.m.—"LUKEWARM—FRUITFUL LIVES"
7.30 p.m.—RUSS KILLMAN, Speaker, Musician
Pictures in Victoria Ballroom, 2.30 p.m.

EVANGELISTIC TEMPLE
Apostolic Church of Pentecost
Blanshard at Pandora — Pastor R. L. Dean
Sunday School and Bible Class, 10.00 a.m.
11.00 a.m.—Evang. John Smith—7.30 p.m.
Belfast, Ireland
Final services with the Irish Evangelist—Be sure and hear his dynamic messages on Sunday.

Victoria Truth Centre
". . . and the Truth shall make you free."
Minister: Rev. Emma M. Smiley
11.00 a.m.—"THE SILENCE"
11.00 a.m.—Children's Church of the Golden Key
7.30 p.m.—"HIGH FLIGHT"
Tuesday, 3.00 p.m.—Special Healing Service
Wednesday, 8.00 p.m.—"Prayer That Changes Things—How to Pray"
1201 FORT STREET

Kingdom Ministry (British-Israel)
Leader: Mr. A. A. Fryer — Pianist: Miss Ethel James, R.M.T.
Speaker: MRS. DOROTHY ABRAHAM
Subject: "WHAT WAS ST. PAUL'S THORN?"
Sunday, 7.30 p.m., Newstead Hall, 734 Fort Street
Refreshments will be served after meeting, this being our anniversary.

KINGDOM TRUTH
BRITISH-ISRAEL
At the Newstead Hall, 734 Fort Street on Sunday at 3 p.m.
Mr. Tom Jolly will discuss the question:
"WHAT DO THE PROPHETS SAY?"
Re Franco, Tito and German Rearmament!
Be Prepared! Watch!

British-Israel World Federation
Victoria Headquarters and Book Room (Room 2), 738 Fort Street
Phone G 7031
MISS JANET LANSDOWNE OF VANCOUVER
will give two addresses in
NEWSTEAD HALL, 734 FORT STREET
Tuesday, Oct. 20—Title: "These Things Shall Be"
Wednesday, Oct. 21—Title: "Song of Songs" (Which is Solomon's?)
Both Meetings at 8.00 p.m.
Tune in CJOR (600) each Sunday at 12.45 p.m. for broadcast by Rev. E. J. Springett.

GLAD TIDINGS TABERNACLE
842 North Park St., 1½ Blocks East of Hudson's Bay Store
Pentecostal Assemblies of Canada—Assemblies of God
Rev. C. B. Smith, Minister—842 North Park Street
9.45 a.m.—Sunday School—classes for all
THREE GREAT MEETINGS
11.00 a.m., 3.00 p.m. and 7.30 p.m.
HELEN WOOD BIRNIE
Former Communist organizer—Hated the world, thought she could help the down trodden. Broke with the Communist party in 1935. Hear her tell of her conversion to Christ, her firsthand information concerning the menace of Communism. This speaker is attracting capacity crowds in the larger churches and auditoriums across the U.S.A. Everyone welcome at all three meetings.

ALLIANCE GOSPEL TABERNACLE
Don't send your children to Sunday School but BRING THEM WITH YOU
A Class for Everyone at CHURCH SCHOOL, 9.45 A.M.
MORNING WORSHIP, 11.00 A.M.
EVENING EVANGELISTIC SERVICE, 7.30 P.M.
REV. D. A. GUNN
of the Worldwide Evangelization Crusade, our Guest Pastor, will preach both services.
A FEAST OF GOOD THINGS IN THE LORD AWAITS YOU — COME AND BRING A FRIEND

YOUTH for CHRIST
YOUTH FOR CHRIST
Presents
"KEY TO CONQUEST"
Full-Length Sound-Color Motion Picture
TONIGHT—SATURDAY, OCT. 17, 8.00 P.M.
in the Glad Tidings Auditorium, 842 N. Park St.
Also Russ Killman, Speaker, Trumpeter, Song Leader
Picture will also be shown in the
VICTORIA BALLROOM
1600 Gov't St., 2.30 p.m., Sunday, Oct. 18 and in the Foursquare Church, Esquimalt, 9.00 p.m. Sunday
ATTENTION! To all Sidney residents
"Key to Conquest" will be shown at Special Youth Rally
KNIGHTS OF PYTHIAS HALL, SIDNEY, B.C.
MONDAY NIGHT, OCTOBER 19 at 8

An Engagement . . .

Mr. H. Outtrim, Vancouver, announces the engagement of his only daughter, Miss Betty-Mae Outtrim, to Mr. Fred Robert Severson, well-known lacrosse star, and youngest son of Mr. and Mrs. M. K. Severson, New Westminster, B.C. The wedding will take place in First United Church on Nov. 6 at 7.15 p.m., with Rev. Moir A. J. Waters officiating. Miss Outtrim has chosen Miss Elsie Nielsen as her maid of honor, and Mrs. Maureen Grant as bridesmatron. Flower girl will be Miss Diana May Outtrim, niece of the bride-elect. (Photo by Alex's Studios.)

In the Autumn Scene

Fall Scene
by
By BILL HALKETT

Arranged By
AUDREY St.D. JOHNSON
Women's Department

A Wedding . . .

Mr. and Mrs. Robert Carl Purdy, who were wed recently in Oak Bay United Church, are pictured following the ceremony. Bride is Judith Mary, daughter of Mr. and Mrs. John H. Loggie. Groom is the son of Mr. and Mrs. Samuel Purdy. (Photo by Jus-Rite.)

Visitors . . .

Frequent week-end visitors in Victoria are Mr. and Mrs. James Douglas Helmcken of Nanaimo. With them is their small daughter, Mary Gail. Mrs. Helmcken is the daughter of Mr. and Mrs. R. H. B. Ker, Arbutus Road. Mr. Helmcken is a great-great-grandson of Sir James Douglas, first governor of the Colony of British Columbia, and second governor of the Colony of Vancouver Island.

SHOPPING GUIDE

Scuffed Suede Is Like New With This Liquid Spray!

By PENNY SAVER

To come home after an absolutely thrilling evening of dancing and take off those brand new suede pumps, only to discover that they are hopelessly scuffed where some clumsy baboon has stepped all over them with his barge-like feet . . . it's nothing short of tragic! One dance with someone like that, and your shoes have had it!

That's the way it used to be with me, but now I smile when someone accidentally steps on my little suede toe, because I know that on my dressing table there's a plastic atomizer bottle full of a liquid that will bring the suede back up into its original velvety-nap.

Mmmmm Hmmmm . . . you heard me right, gal! All you do is brush up the shoes with a stiff suede brush, then spray the liquid on, leave to dry . . . and they're like new! No need to get them re-sueded at the shoe repair shop now, or ever. One pretty green plastic bottle of the sweet-smelling spray costs you 79 cents. You'll re-suede a lot of shoes before you need another bottle!

* * *

If you're a Shakespearian fiend, then you'll love the sets of cocktail napkins I discovered in a little gift shop, today! "Shakespeare Howls" is the name of the set of 50 paper napkins which have excerpts from some of his most famous plays written beneath cartoons which tend to twist the ideas a bit . . . a scream at a party! Wonder what Will would think of this? Price per box is $1.49.

* * *

Going to buy a tape-measure? Might as well get a novelty one while you're at it! The one I spotted today was in the shape of an egg with a black fly sitting on it. Pull the fly and out comes the tape. To stop the tape-measure, you simply hold the egg point up. To release it, hold the egg point down. That's all! You pay $1 for it.

AS WE LIVE

Man's Drunken Driving Has His Wife Frantic

By ELIZABETH B. HURLOCK, PhD

When an adult breaks the law of the land he knows what's in store for him. A woman writes:

Hurlock

(Q) "I have been married for 16 years. I never know if my husband will come home from work sober, feeling good, or plastered. I am really getting sick, never knowing what to expect. Recently, we bought a car. I encouraged this because I thought that if he got the car he might stay sober. I make payments on it out of the money I earn and he pays for the gas out of his spending money. Now he will drive it even though he's feeling good. All I can say is I bought a car and put another drunken driver on the roads. He uses it to take out another woman and then he drives around when they have both had something to drink. This worries me sick as I'm afraid he will have an accident and get arrested. What can I do?"

(A) It seems to me that you have a very good club to hold over your husband's head. The car is really yours; you are paying for it. You can, under such conditions, regulate its use.

Tell your husband that you will not permit him to drive the car when he has had a drink. If he were stopped for speeding or reckless driving, he would be fined and his license taken away.

You would probably held responsible for the fine if your husband couldn't pay it. Or, if you didn't pay, he would be sent to jail and lose his job or at least lose his pay while he was in jail.

Your husband is no child. He knows the laws as well as you do. If he alone were to suffer, you should let him take his medicine as other adults do when they wilfully break a law.

But in this case you—and perhaps an innocent victim of his reckless driving—would be the real sufferers. You would suffer humiliation as well as financial loss. The person he injured might sue you for damages and keep you strapped financially for years to come. That is why you should control his use of the car.

Dr. Hurlock is the author of 12 books on psychology. Her advice in this column is free. Write her in care of this newspaper.

Taking Office in a Club? Expert Has Advice for You

If you're a woman you belong to an organization. If you're a homemaker with some civic interest and/or school-age children, by golly you attend the meetings.

And sooner or later you wind up on a committee with a program to prepare and a nervous stomach.

Before the gavel bangs again and I'm left open-mouthed and perspiring to present the program, I consulted an expert to see if there weren't some props to help amateurs like myself. Turns out there are.

Our expert is Irving J. Lee, professor of public speaking at Northwestern University, an accomplished speaker and an author who, with his staff has interviewed hundreds of speakers and audiences to compile data for such books as "How to Talk With People."

I posed a few basic, bothersome situations: What do we do as program chairman? How do we introduce a speaker? How do we give an interesting report?

You're program chairman with a visiting speaker in tow: Make sure, the expert says, that the speaker understands how much time he has to talk before he arrives, and then remind him again at program time.

Be stern about limiting pre-speech club announcements to an over-all maximum of 15 minutes. As a matter of courtesy ask the speaker if he would prefer to sit in the wings, instead of on stage, until he's due to talk.

Don't feel duty-bound to entertain the guest with lunch and friends, Lee emphasized. Most speakers would rather have a half hour of quiet to collect their thoughts than the rapid tour of city sights.

You are going to introduce the speaker: First, advises Professor Lee, forget the myth that the introduction has to be witty or full of jokes. That's the speaker's responsibility.

The best introduction avoids sugary superlatives. It tells simply who the speaker is, what his attainments are, why he's there and what he's supposed to do.

Maximum time should be two and a half minutes, says the expert. If you don't trust your memory, write the information on a card (paper rustles in jittery hands) and read it.

You're giving the report or speech yourself: Prepare and outline a week before the meeting, Lee advises. Write it down and learn the outline, but not the precise words you'll say.

Don't fret about your grammar, your voice, your gestures or your facial expressions. Think only of explaining ideas. Use everyday words, marshal all pertinent details.

Rehearse the report by yourself out loud a few days before the meeting. Only purpose of rehearsal is to time yourself and to see if you know the outline.

Greatest evil in report-giving, says this expert, is not knowing how long you'll talk. He advises keeping the card outline at hand.

Once in front of the audience, if your knees start to shake or butterflies flutter in the stomach, hang on to something—a chair, lectern or table.

To Follow Bridal Paths Next Month

The engagement is announced of Helen Margaret McCaughey, only daughter of Mrs. Max Stanbridge and the late Mr. W. M. McCaughey, to Edward William Parker, son of Mrs. Edward Sidney Parker of Toronto, and the late Mr. Parker. St. Saviour's Church, Victoria West, has been chosen for the wedding, which will take place Nov. 13 at 7.30 p.m. Rev. Douglas Kendell will officiate. Attending the bride as matron of honor will be Mrs. John Fisher, and bridesmatron will be Mrs. Derick White. Dorothy Elizabeth Anderson, cousin of the bride-elect, has been asked to be junior bridesmaid, and Mary Louise Townsend, flower girl. The groom-elect will have Vincent Townsend as best man, and ushers will be John McCaughey, brother of the bride, and Jack Wormald. (Photo by Campbell Studio.)

An engagement of interest in Victoria, where the bride-to-be is well known, having lived here for some years, is announced this week-end, between Nora Anne Merle, eldest daughter of Mr. and Mrs. J. Burgess, Qualicum Beach, and Gilbert Sydney Birks, son of Mrs. A. Birks of Toronto, and the late Mr. E. Birks. Miss Burgess has chosen her sister, Miss Joan Burgess, Montreal, as her attendant. The wedding is to take place at Stadacona Naval Chapel, Halifax, Nov. 2 at 8 p.m. (Photo by Ken, Victoria.)

Grooming Imperfect If You Neglect The Back View

The woman past 40 has many angles to consider to keep herself well-groomed and young looking. One angle that some are inclined to neglect is the back view.

Such neglect not only indicates careless grooming, but also that the years are making inroads. Absent-mindedness, you know, is supposed to be a sure sign of on-coming age. And no woman has a right to feel old in middle-age.

If you haven't been in the habit of constantly checking your back view, it might be a good idea to make a check list and tack it alongside your floor-length mirror.

You want to be certain that your hem is even, that stocking seams are straight, that your slip is hidden and that heels are not run-down. And how about your neck and hair lines? Does powder or dandruff ever cling to your shoulders? Is your hair always as smooth looking in the back as it is around your face.

It is also important to check the back view when buying clothes. A dress that is becoming in the front may not be behind. It may fit too tightly over the derrierre, causing a ripple above the waistline. Or, the trimming that is fine in front may be too much in the back.

Take time to study the clothes from every angle. After all, that's one way that they will be seen on you.

TODAY'S RECIPE

EGG CUTLETS

Two tablespoons finely chopped onions, 2 tablespoons finely chopped green pepper, 1½ cups milk, ½ cup flour, 4 tablespoons melted fat or drippings, 1½ teaspoons salt, ¼ teaspoon pepper, 2 teaspoons Worcestershire sauce, 8 hard-cooked eggs, chopped, 2 eggs, slightly beaten, 3 cups rice krispies (oven-popped rice cereal).

Heat onions and green pepper in milk. Blend flour with fat; stir into hot milk mixture. Add seasonings and cook slowly, stirring constantly until smooth and thick. Remove from heat; fold in hard-cooked eggs. Spread about ¾ inch thick in shallow greased pan; chill until firm. Cut into squares; mold into cutlet shapes. Crush rice krispies into fine crumbs. Dip each cutlet in egg, roll in cereal crumbs. Fry in hot fat ¼ inch deep until browned, turning only once. Serve very hot.

Yield: 6 servings (12 2½-inch cutlets).

If you have a window with an unpleasant view, screen it with floor-length curtains of a fabric that is translucent but not transparent. They will admit only the light.

SEW YOURSELF A LIVE-LINE ORIGINAL

The new "live line" is a fashion you can wear best for least money if you sew it yourself. The material should fit like a sheath. Your own figure creates the line. That is what makes it "live."

Sewing to your own measurements you can be sure of the perfect fit such a style demands.

The secret of making a closely moulded dress that drapes well is the art of cutting and sewing on the bias. Style-conscious home dressmakers know this. But it often takes practice before most women learn how. Beginners would do well to make their first attempt in a home dressmaking class in their nearest sewing centre. Working with fabrics on a dress form, they will discover the flattering possibilities of bias draping.

A true bias must be cut on an exact diagonal of the weave of the goods. The easiest way to do it is to fold the material diagonally at a corner so that the selvage lies evenly along a crosswise thread. If there is no selvage pull the material gently to find which way the "give" is. This is the crosswise grain.

WHY GROW OLD?

By JOSEPHINE LOWMAN

Gentle Facial Massage Helps — But Only Gentle

To be enthusiastic without being an extremist is one of the most difficult feats human beings can perform. In fact it is almost impossible to accomplish. We usually have the faults of our virtues. If we are very generous by nature we are likely to be extravagant. If we are driven by pep we may be thoughtless. If we are uncritical we may be undiscriminating. If we are gay we may be loud, and so it goes.

If a woman is interested in her appearance she may neglect other more important values. If she is interested in health she may turn into a food faddist or a hypochondriac. If she has children or a hobby her conversation may consist only of this subject. If she is enthusiastic about exercise she may overdo it. If she diets she is apt to take it to extreme.

It is very, very hard to be enthusiastic about something and keep everything else in focus. If we are to be well-balanced and find life satisfying we must try to do this.

Take the question of skin care. Some women work on their faces so much that it is a wonder there is anything left of them. They cream them over and over and beat on them and slap them and massage them until their beauty routine becomes a handicap rather than an aid.

As those of you know who have read "Why Grow Old?" I am a great advocate of skin lubrication, daily for the average woman who has no special skin blemishes and who is past early youth. I do believe any other factor can have such an impact on delaying signs of age. When I say "any other factor" I am referring to beauty care, not health care. The things you eat, and the way you think, probably have even more affect.

So, do not be swayed this way and that by every fad that comes along. Remain openminded, certainly, for all of the new discoveries of science and cosmetics, but do not go haywire. Try to weed out the false from the true. I am trying to do that for you constantly in this column.

Every once in a while I write something about massage for the face and neck. I think more women have been aged by strenuous facial massage than by almost anything else. When in the hands of an expert, this is fine, but otherwise the fat beneath the skin is decreased and the skin is apt to be stretched.

I do not think women should attempt any facial massage themselves, except very gentle massage, with one finger, along lines about the mouth and eyes and on the forehead.

Take facial exercises and pat the cream in gently. Be careful even when wiping your face. Blot it. This can make a big difference over the years.

If you would like to have my facial exercises, send a stamped self-addressed envelope with your request for leaflet No. 9 to Josephine Lowman in care of this newspaper.

To prevent a costume pin from making a large hole in the fabric of a dress, put a piece of flannel beneath the jewelry.

Arriving Friday by the afternoon boat from Vancouver, were several officers of Army, Navy and Air Force Veterans in Canada Inc. Ladies' Auxiliary, who attended the banquet last night, celebrating sixth birthday of Auxiliary No. 12. Seen here, they are, left to right, Mrs. L. Milne, Dominion president; Mrs. B. Hakin, Dominion treasurer; Mrs. M. Wood, immediate past provincial president; Mrs. A. Peebles, past provincial president; Mrs. M. Carver, president of Ladies' Auxiliary, No. 12, who welcomed the visitors, and Mrs. N. Newsome, provincial president. All are from Vancouver.

Sixth Annual Birthday Banquet Attended By Provincial Officers of Auxiliary

Arrangements of chrysanthemums in tones of rose, bronze and cream decorated tables in Terry's rose room, Friday evening for the sixth annual birthday banquet of the Ladies' Auxiliary No. 12, Army, Navy and Air Force Veterans in Canada, Inc. A giant birthday cake, iced in white and pink with roses and the words, "LAANAF, sixth Anniversary" centred the head table.

Before the banquet began, members and guests stood for a moment of silent tribute to those who lost their lives while in the service of their country. Chairman was past president, Mrs. Olive Dugdale. Mrs. M. Urwin, secretary, said grace. A toast to the queen was given by Mrs. Dugdale.

After dinner Mrs. Dugdale proposed a toast to dominion, provincial and local auxiliaries. Mrs. L. Milne, dominion president, responded to "Dominion Command"; Mrs. N. Newsome, provincial president, responded to "Provincial Command," and Mrs. M. Carver, president of the local auxiliary, responded to "Local Command."

The chairman cut the cake, wishing happiness to local Dominion and provincial auxiliaries.

Among the guests were Mrs. Wilma Hincks, Vancouver, honorary president; Mrs. Mary Wood, past provincial president; Mrs. Ann Peebles, Vancouver, past provincial president; Mrs. Betty Hakin, Dominion treasurer; Mrs. A. Cronk, president, Sidney, B.C.; Mrs. M. Bennett, Sidney; Mrs. J. McKillop, Vancouver. New members to the Victoria auxiliary, Mrs. S. McLeod and Mrs. J. B. Smart, were introduced.

Individually Conducted Tours by Private Car of
BRITAIN AND EUROPE
Departures: April to September
Special 10 Weeks' Tour at low rates
January, 1954
PERSONAL TRAVEL SERVICE
22 Albertus Ave., Toronto 12

High up and happy in
SUPER DOMES*
ON THE OLYMPIAN Hiawathas
Seattle to Chicago for Windsor • Toronto London, Ontario • New York and Eastern Canada
Your first view from a Super Dome is a "thrill that comes once in a lifetime." No extra cost for the 68 lookout seats. Everybody is welcome. Cafe Lounge on lower deck for beverages and light meals.
New fast schedule. Most complete range of accommodations.
*An exclusive Milwaukee Road feature.
THE MILWAUKEE ROAD
Ask about new FAMILY FARES
Full particulars on immigration and customs requirements. Through bookings arranged without bother to points outside of U. S. Baggage checked through in bond.
Victoria Office
612 View St., Ph. Beacon 7254
C. E. Blaney, Jr., Agent

Prescription Optical
COMPANY
Dispensing Opticians
233 Yarrow Bldg.
(Formerly Pemberton Bldg.)
625 Fort St.
G 5914

Christmas Tour TO HONOLULU
Leave Victoria December 1st
34-Day Tour and Cruise, $348
This tour and cruise includes ship and rail or bus from Victoria to San Francisco and return, ship to Honolulu and return, accommodation at hotel and sightseeing trips. Enjoy a leisurely cruise aboard ship with ample opportunity to take part in the fun and gaiety of sea life. Every day has its program of entertainment . . . In Honolulu you stay at the famous Edgewater Hotel, enjoy the outstanding Christmas entertainment. Accommodation on this ship and at hotel has been reserved. Three berths are available. Air trip $240.00 return, hotels reserved. Call for itineraries and literature.
Western Canada Travel Service
606 and 602 Courtney Street
Between T.C.A. and Bus Depot—B 4712
GEORGE E. WILLIS, Manager

VICTORIA'S NEWEST AND MOST MODERN
DRY CLEANING PLANT
OFFERS
ONE HOUR
DRY CLEANING Service
QUALITY WORK ONLY
1-HOUR SERVICE SUITS DRESSES COATS $1.00 CLEANED AND PRESSED
READY WHEN PROMISED
ONE HOUR VALET
1720 DOUGLAS ST. (OPPOSITE HUDSON'S BAY)

TRAVEL TO HAWAII
By Canadian Pacific Airlines
ONLY $240
RETURN
Special Rate to Dec. 10th
20% off regular fare . . . luxurious traveling accommodation . . . luxury beyond your dreams at a price within your reach. Make inquiries Now!
Hotels and Tours in Connection Arranged
FOR PARTICULARS, RESERVATIONS, SEE
HAWAII TRAVEL SERVICE
912 Government St. Phone B 4277
GEORGE PAULIN TRAVEL SERVICE

Make McCALL DAVEY DRUG CO. your PHOTO FINISHING HEADQUARTERS
YOUR JUMBO PRINTS IN CONVENIENT ALBUMS AT NO EXTRA CHARGE!
1469 DOUGLAS
Beacon 3831

NEW for YOU
Yes, it's brand new . . . and what you've always wanted . . . a gleaming, style-leading Buick. Call in and see us at Empress Motors and learn how we can give you the best deal of a lifetime . . . regardless of what make your present car is. Remember, Empress Motors Ltd., 900 Fort at Quadra, G 8154, is headquarters for this car of cars . . . the Buick. You can buy a BUICK 4-Door Sedan with heater in Victoria for only $3386.

Mrs. F. M. Kelly and Frances Marie

Four-month-old daughter of Mr. and Mrs. Frank M. Kelly, 975 Bank Street, will receive the names Frances Marie at a christening ceremony at Oak Bay United Church Sunday. Dr. W. W. McPherson will officiate. Maternal grandparents will attend from Vancouver. Paternal grandmother is Mrs. A. Kelly, Vancouver. A small reception will follow the ceremony, when Mr. and Mrs. Kelly will entertain relatives and close friends at their home.

Bride at St. John's Church Wears Hand-Embroidered Veil

An exquisite 120-year-old family heirloom wedding veil of old English shadow lace embroidered with tiny lovers' knots was worn by Jacqueline Pongowska Sawyer, daughter of Mr. and Mrs. Thomas J. Sawyer, 1866 Forrester Street, when she became the bride of Peter Roberts Hunt, son of Mrs. A. V. A. Collison, 1569 Clive Drive, and the late Capt. Oliver Hunt, in a ceremony at St. John's Anglican Church, Friday evening.

Standard baskets of white chrysanthemums decorated the church and the service was performed by Canon George Biddle. Frederick Chubb played traditional organ music and Mrs. Peggy Walton-Packard sang Mozart's "Alleluia" during the signing of the register. Mr. Sawyer gave his daughter in marriage.

Tapered ivory satin brocade panels inserted into the full skirt of silk illusion net were a feature of the gown worn by the dark-haired bride. Bodice and bolero were fashioned of the brocade and she carried a semi-cascade bouquet of tawny-gold roses.

Miss Diane Sawyer, sister of the bride, was maid of honor in a full-skirted gown styled with a scallop effect at shoulwers and waistline, in a shade of old gold. Her matching bonnet had a scalloped brim. Bridesmaid, Miss Thirel Lipsey, wore a similar gown in autumn brown. Both attendants carried bouquets of garnet, bronze and golf feathered chrysanthemums.

Harvey Buckmaster, Vancouver, was best man, and ushers were John E. Sawyer, brother of the bride; Brian Crane, Ottawa, and Frank Vaughan, Vancouver.

Reception was held at Olde England Inn which was decorated with bowls of chrysanthemums for the occasion. Archie Gibbs proposed the toast to the bride. Toast to the bridesmaids was proposed by Harvey Buckmaster.

A grey Donegal tweed suit with red accessories and orchid corsage was Mrs. Hunt's choice for traveling on honeymoon in Vancouver. Following the honeymoon, the couple will leave for Ottawa to make their home.

Bazaar at Lake Hill

Sacred Heart Church will hold its annual bazaar in Lake Hill Community Hall Wednesday commencing at 3 p.m., under general convenership of Mrs. Jean Hanley. There will be many attractive stalls, afternoon tea will be served and a chicken supper from 5 to 7 p.m. Various games will be the highlight of the evening.

New Member — At a recent meeting of the Sir James and Lady Douglas Chapter, IODE, Mrs. M. Conway, a new member, was welcomed. Sums of $5 were voted for a parcel of comforts and $5 for cigarettes for troops in Korea. Two dollars was designated for National Film Fund and $1 to Social Film Fund. Plans were made for Confederation tea and bazaar to be held in Business and Professional Women's Club room in November.

OF PERSONAL INTEREST

To Leave for Vancouver

His Honor, Lieutenant-Governor Clarence Wallace, and Mrs. Wallace will leave for Vancouver next week and on Wednesday evening will attend a dinner to be given by Mr. and Mrs. A. E. "Dal" Grauer. Special guests will be Mr. and Mrs. George W. Bourke of Montreal.

Returns From Quebec Visit

Mrs. H. Leckie-Ewing has returned to her home, 476 Transit Road, Friday, after spending the past two months visiting in Stanstead, Que., as the guest of her son and daughter-in-law, Mr. and Mrs. Peter Leckie-Ewing.

From Prince Edward Island

Mrs. W. T. Rogers, Charlottetown, P.E.I., and Mrs. Emma Holman, Summerside, P.E.I., are visiting for several weeks at the home of Mr. and Mrs. J. O. MacCallum, 3060 Uplands Road.

For Distinguished Guests

Mr. and Mrs. S. E. Levy, 2595 Cranmore Road, are entertaining at tea this afternoon to honor their guests, Mr. and Mrs. Benno Moiseiwitsch, who are staying with them for several days.

Will Entertain Alumnae

Mrs. Geoffrey Gilbert will be hostess at her home, 915 Terrace Avenue, to a social gathering of Alumnae of Royal Alexandra Hospital, Edmonton, on Tuesday evening.

For Dorothy Hardwick

Miss Dorothy Hardwick, bride-elect, was honor guest at a recent shower held at the home of Mrs. Robert Endean, Lulie Street. Miss Marilyn Kay was co-hostess. Corsages of carnations were presented the bride-elect; her mother, Mrs. A. Hardwick, and mother of the groom-elect, Mrs. T. Kay Jr. A pink and green dcorated box held gifts. Mrs. Ron Lockhead and Mrs. E. Sisson presided at the tea table, which was centred with an arrangement of pink chrysanthemums.

Guests were Mrs. E. Gatehouse, Mrs. T. Huzzey, Mrs. E. Young, Mrs. H. Thompsett, Mrs. T. Kay Sr., Mrs. T. Tebo, Mrs. P. Noel, Mrs. E. Relf, Mrs. T. Gillam, Mrs. E. Paver, Mrs. M. Gilbert, Mrs. G. McClure, Mrs. J. Sutton, Mrs. R. Pipes, Mrs. E. Cooper, Mrs. C. Watkins, and Misses E. Kay, W. Lockhead and Marilyn Kay.

Leaving for Halifax

PO and Mrs. Jack Strachen, Roseberry Avenue, who are leaving shortly for Halifax, where PO Strachen has been transferred, were honored at a going-away shower at the home of Mr. and Mrs. Bert Drader, 576 Niagara Street. They received many miscellaneous gifts from the guests.

Tea for Bride-Elect

Miss Jacqueline Cave entertained at the tea hour Thursday at the home of her parents, Col. and Mrs. John Cave, Work Point, to honor Miss Audrey Beaumont, bride-elect. Autumn leaves and flowers decorated the lace-covered refreshment table, at which Mrs. J. Davidson presided.

Guests were Mrs. B. W. Beaumont, Mrs. G. Shragg, Mrs. C. Cornish, Mrs. John Reeve, Mrs. Thomas Moore, Mrs. W. A. Platt, Mrs. E. W. Thomas, Mrs. R. R. Cottingham, Mrs. B. Boettcher, Mrs. Grant Brownley, Mrs. H. E. Senior, Mrs. F. L. Cameron, Mrs. J. Watt, Mrs. D. Protheroe, Mrs. G. Younger-Lewis, Mrs. B. Wright, Mrs. W. Quinn, Mrs. G. Darrah, Mrs. J. Pacall and Mrs. J. Quinn.

Going Abroad

Miss Laura Magrath, 592 Beach Drive, will leave Victoria this week-end and plans to spend the next several months abroad.

Naval Wedding at Naden Chapel Unites Nursing Sister and Engineer

Autumn flowers and foliage in warm shades of yellow, bronze and gold, decorated HMCS Naden Chapel this afternoon for the wedding of S/Lieut. (MN) Sylvia Christine Humble, RCN, daughter of Mr. and Mrs. W. F. Humble, 953 St. Patrick Street, to Alexander Thomas Satchwell, Commissioned Engineer, RCN, son of Mrs. T. Satchwell, of Edmonton and Victoria, and the late Mr. Satchwell. Chaplain H. Pike performed the ceremony and organ music was supplied by Lieut-Cmdr. I. MacDonald. Church decorations were arranged by Mr. and Mrs. David Barton. Mr. Humble gave his daughter in marriage.

The tall, brunette bride wore a gown of rich ivory brocaded satin. The fitted bodice featured a sweetheart neckline with Elizabethan collar, long narrow sleeves tapering to points over the hands and a full skirt sweeping into a cathedral train. Her fingertip veil was trimmed with fine Belgian lace and misted from a coronet of orange blossoms and pearls. She wore a single strand of pearls and pearl stud earrings and carried a cascade bouquet of ivory chrysanthemums with white heather and ivy.

Miss Mary Robertson (Seattle) as bridesmaid, chose an ankle-length gown of iridescent brown and green taffeta. Her headdress and cascade bouquet were of golden bronze chrysanthemums and ivy.

Little Elizabeth Hibberson, flower girl, wore a picture dress of pale peach corded taffeta with puff sleeves and crinoline skirt. She carried a colonial bouquet and wore a headdress of cream and peach chrysanthemums. John Hibberson was ring bearer.

Lieut. (S) R. Hollins was best man and ushers were Lieut. (S) R. Leckie and Lieut. (S) V. Lambie. Guard of honor was Cmdr. G. H. Davidson, Lieut. H. Moist, Lieut. W. Hayward, Lieut. G. Tripp, Lieut. (E) R. Johns, Lieut. (E) E. Woodward, Lieut. (E) J. Kirk, Lieut. H. Brooks, Surg-Lieut. Cmdr. V. Newman.

Reception was held at the Olde England Inn where a three-tier wedding cake topped with white heather was cut by the bride with her groom's sword. Chaplain Pike proposed the toast.

Leaving by plane for California Mrs. Satchwell donned a navy corded silk dress trimmed with velvet, small velvet hat, navy accessories and corsage of white heather. She carried a grey cashmere topcoat.

The couple will live at 485 Lampson Street.

Gay Nineties Party

Members of the Zeta Chapter, Beta Sigma Phi, entertained recently at a Gay Nineties party at the Business and Professional Women's Club room to honor new pledges. Music and games were followed by a skit. Those taking part were Mrs. Ruby Master, Mrs. Miriam Armstrong, Mrs. Gladys Smith, Mrs. Pat Todd, Mrs. LaPrile Harding and Miss Frances Drake. Members and guests took part in the grand march.

Mrs. Ada Porteous was winner of the prize for the best costume. Refreshments were served from a table decorated with a barber shop and board walk scene and miniature parasol favors. In charge of arrangements were Gladys Smith, Clare Glendenning, Miriam Armstrong and Frances Drake.

Those present were Mrs. Lilian Jones, Mrs. Muriel Long, Mrs. K. Reed, Mrs. Dorothy Schlatter, Mrs. Maxine Dennis, Mrs. Mamie Wallace, Mrs. Marguerite Conconi, Mrs. Dorothy Ballantyne, Mrs. Barbara Bullock, Mrs. Dorita Grant, Mrs. June Braley, Mrs. Marjorie Aldersmith, and Misses Helen McKee, Elizabeth Welch, Norma Pite, Louise Michaux, Audrey Nelson, Pamela Scrathley and Donna Lennox.

PTA NOTES

Tillicum — A trustee from Greater Victoria School Board will speak on the coming school by-law at the meeting of Tillicum PTA Monday at 8. Refreshments will be served.

Harvest Supper — Plans for the annual harvest home supper, to be held in Colwood Hall in November, were discussed at a recent meeting of the Women's Auxiliary, St. John's Church, Colwood. A turkey dinner and trimmings will be served by the WA, assisted by Evening Guild. Tickets will be available from members and entertainment will be provided. A history of the WA is being compiled. Members are preparing for the annual Christmas bazaar, where mincemeat and puddings will be on sale.

Grandchildren Gather for Anniversary

Mr. and Mrs. Frank Schroeder, 536 Dallas Road, will celebrate 50 years of married life next Wednesday with a reception at their home, when they will welcome their friends between 3 and 5 p.m. They are seen here surrounded by their grandchildren, who are, front, left to right, Andrew Schroeder, Jill Cameron, David Kenyon and Lenora Smith. Middle, left to right, Judith Cameron, Mr. and Mrs. Schroeder and Gregory Schroeder. At rear, Tricia and Peter Kenyon. Mr. and Mrs. Schroeder were married in 1903 in James Bay United Church by Rev. J. T. Westman, assisted by Rev. Connor, and they are still members of that church. They have five children, Mrs. W. Kenyon, Duncan; Mrs. Alan Cameron, Mrs. Leslie Smith, Mr. Wilfred Schroeder and Mr. Frank Schroeder of Victoria.

Presages November Wedding

An engagement is announced between Mary Joy McCormack, daughter of Mrs. Carson McCormack, 509 Foul Bay Road, and the late Col. Carson McCormack, OBE, ED, and Robert Walter Ketterer, Victoria, son of Mrs. Louis Ketterer, Unity, Sask., and the late Mr. Ketterer. The wedding is to take place Nov. 14 at 7 p.m. in St. Andrew's Cathedral with Father M. O'Connell officiating. Miss McCormack has chosen as her maid of honor, Miss Beth Folmer, and as bridesmatrons, Mrs. Calvin Wright and Mrs. William Taylor. (Photo by Joncas.)

Here for Wedding

Out-of-town guests at the wedding of Jacqueline Sawyer to Peter Roberts Hunt, last evening, were Dr. Olive Robertson, Salsbury, Southern Rhodesia; Dr. and Mrs. John White, Mr. and Mrs. Dennis Collison, Miss Janet Jabour, Vancouver.

Conveners Appointed At Luncheon Meeting

At the luncheon meeting of Victoria Lions' Auxiliary, held Friday at Strathcona Hotel, conveners for bazaar and tea to be held in Knights of Pythias Hall on October 24, were named. They are Mrs. C. R. Savage, general convener; Mrs. W. C. Rae and Mrs. N. Foster, sewing; Mrs. A. Quail, candy; Mrs. W. C. Cullimore and Mrs. A. Cann, home cooking; Mrs. G. Holt and Mrs. E. H. Emery, tea.

Convener of recent rummage sale, Mrs. W. C. Rae, reported that over $75 was realized. Letters from B.C. Protestant Orphanage, acknowledging a $25 donation and from Red Cross for assistance at the lodge were read.

President, Mrs. George Hinch will represent the auxiliary at Seattle Visitation Luncheon this month. Appointed to nominations committee were Mrs. E. H. Emery, Mrs. E. Hackett and Mrs. J. Roberts. Mrs. Walter Rothe outlined her most interesting experiences on her recent trip to the British Isles and Continent.

Plan Banquet

Members of Xi Beta Chapter, Beta Sigma Phi Sorority, met recently to make arrangements for the forthcoming banquet to be held at Oak Bay Beach Hotel, October 28. The finance committee's program for the coming year includes a novelty auction and a rummage sale. Catherine Dash was chairman of the cultural program for the evening. She was assisted by Evelyn Oakley and Esther Corry.

CLUB CALENDAR

St. John's Ladies' Guild, Parish Hall, Fireside Room, Monday, 2.30 p.m. . . . St. John's Evening Branch, WA, Tuesday, 8 p.m., Fireside Room. Members will bring gifts for Christmas bales.

St. Martin's-in-the-Field Women's Auxiliary afternoon branch, Parish Hall, Obed Avenue. Anyone interested may attend.

● SAVE TIME
● SAVE DRUDGERY
HAVE YOUR VENETIAN BLINDS LAUNDERED

"New" Machine Process Makes Them Sparkle
Phone B 6612
VENETIAN BLIND LAUNDRY
SUN RAY PRODUCTS LTD.
2811 Douglas Street
One Block East Fountain Circle on Right

UNWANTED HAIR CAN BE REMOVED PERMANENTLY
Modern Electrolysis is the only method endorsed by physicians—the only way that is both safe, fast and permanent.
VICTORIA ELECTROLYSIS CENTRE
401 Campbell Bldg., B 0614

Reconditioned Pianos

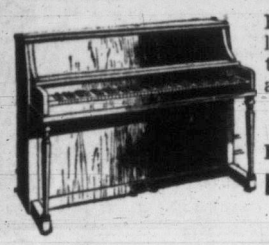

Every piano is thoroughly overhauled by expert technicians. We also give a Guarantee.
Several High-Grade Pianos to Choose From
Prices $250 to $425
Terms Arranged
"We Sell for Less Because We Sell More"
Agents: Bell and Willis
S. G. CAVE PIANO STORE
Victoria's Exclusive Piano Store
745 VIEW STREET PHONE G 2512

COLOR-BLINDNESS

For thousands of years colors have been recognized but it was only about 250 years ago that it was realized where colors come from. White light is a mixture of all colors together. When white light falls upon green grass all colors except green are absorbed by the grass and the green color alone is reflected to the eye. So it is with all colored objects. Actually it is not a color but a definite wave-length that is reflected to the eye and this wave-length produces the sensation of color in the brain.

Most people have no difficulty in distinguishing one color from another, but approximately six per cent are unable to accurately distinguish between red and green or yellow and blue. A few are totally color-blind and cannot recognize any color—everything that they see is grey, white or black.

A. H. HEASLIP
Optometrist
1113 DOUGLAS—Opposite Eaton's—Phone B 5713
Appointments: 9 to 5

J. A. MIDDLETON
18 Years' Experience on Hearing Problems

3-DAY FREE HEARING AID CLINIC

JUST ARRIVED—The Latest and Most Modern AUDIO TESTING EQUIPMENT
Have Your Hearing Tested FREE With This New Equipment at No Obligation During Our 3-Day Hearing Clinic Mon., Tues., Wed., Oct. 19, 20, 21
WE WILL ANSWER SUCH QUESTIONS AS:
Can the Strain and Discomfort of Head Noises Be Eliminated?
Can You Hear People Talking but Not Always Understand Them?
Which Is Your Better Ear?
Why Does Hearing Loss Become Progressively Worse?
Why Does the Strain of Even Partial Deafness Affect the Nervous System?
How Many Physical Ailments Can Be Traced to Impaired Hearing?
Phone B 4524 for an Appointment
ACOUSTICON OF VICTORIA LTD.
"Add years to your life and life to your ears"
745 Yates Street B 4524

Continuing! October
SALE of PERMANENTS★
Cold Wave and Machineless
You can still take advantage of the special prices on the Bay's exclusive permanents . . . but phone for your appointment now!
New MOBILE styling featured
* Not including Franchise waves
Phone E 7111 for appointment
Beauty Salon, Second Floor
Hudson's Bay Company

FASTER RESULTS LOWER COST

TELEPHONE BEACON 3131

TIMES WANT ADS SERVE YOU BETTER

Victoria Daily Times

Published every afternoon except Sunday by Times Publishers Ltd. 2631 Douglas Street, Victoria, B.C.

Subscription rates: Daily by carrier (city) $1.50 per month. Daily by carrier (suburban and all other) $1.25 per month. Single copy sales price, 7 cents daily, 10 cents Saturday. Mail rates: Wherever carrier service is maintained in suburban and all other $1.25 per month. Canada, Great Britain, Yukon Territory one year $13.00, six months $7.00, three months $3.50, less than three months, $1.25 per month. Saturday (Week-end Edition) one year $5.00. United States $1.25 per month. Other foreign countries $3.00 per month.

Authorized as second-class mail, Post Office Department, Ottawa.

CLASSIFIED RATES

14c per line per day, 38c per line per three days, 73c per line for six days, $3.12 per line for one month (26 days). Above rates apply to consecutive insertion. Minimum advertisement two lines only. Contract rates on application.

Birth Notices, $1.00 per insertion.

Deaths, Funeral Notices not exceeding 12 lines, $1.50 first insertion and $1.00 subsequent insertions. Each additional line 14c daily.

Marriages, In Memoriam Notices, Cards of Thanks not exceeding 12 lines, $1.50 per insertion. Each additional line 14c daily.

In the event of an error occurring the liability of the Victoria Daily Times shall not exceed the charge for the space actually occupied by the item in question.

TERMS OF PUBLICATION

The Victoria Press Ltd. shall not be liable for non-insertion of any advertisement beyond the amount paid for such advertisement.

All claims of error in publication shall be made within 12 hours thereafter and if not so made shall not be considered. No claim will be allowed for more than one incorrect insertion nor for errors not affecting the value of the advertisement.

Representatives: United States, Conklin and Woodward Inc.
Eastern Canada, Tom Dwan, Room 89, 77 York Street, Toronto, Ont.

Replies to private box numbers may only be obtained from the downtown office of Victoria Press Ltd. at 1215 Broad Street.

VITAL STATISTICS

1 BIRTHS

FOWLER—Born to Mr. and Mrs. Allan Fowler (nee Mary Desmond), Broadlane Apartments, Broad Street, Victoria, B.C., on October 15, 1953, at St. Joseph's Hospital, a son, Desmond Roy, 7 lbs. 12 ozs. Thanks to Dr. R. B. Robertson.

GARDNER—Born to Mr. and Mrs. W. R. Gardner, of 2311 Belmont Avenue, at the Royal Jubilee Hospital on October 14, 1953, a son, Richard William, 6 lbs. 12 ozs.

HOLMES—On October 13, 1953, at Fort Belvoir, Virginia, U.S.A., to Patricia Leslie (nee Siddens), wife of Lieut.-Col. W. D. C. Holmes, M.C., R.E., a son.

IRVIN—Born to Mr. and Mrs. C. A. Irvin, 546 Island Highway, on October 14, at Royal Jubilee Hospital, a daughter, 5 lbs. 8½ ozs., Sandra Pearl, sister for Sherry. Thanks to Dr. Gall.

MARTIN—Born to Mr. and Mrs. David Martin, 578 Michigan Street, Victoria, B.C., on October 15, 1953, at St. Joseph's Hospital, a son, 9 lbs. 2 ozs.; a brother for Alec and Carrie.

MILLER—Born to Mr. and Mrs. E. K. Miller (nee Shirley Carter), of Victoria, B.C., at the Royal Jubilee Hospital on October 14, 1953, a daughter, Nancy Elizabeth, 8 lbs. 10 ozs.

MITCHELL—Born to Lieut. and Mrs. Allen Duff Mitchell (nee Marion Orlik), 1354 Craigdarroch Road, Victoria, B.C., on October 14, 1953, at St. Joseph's Hospital, a son, Allen Duff, 7 lbs. 10½ ozs.
(Saint John, N.B., afternoon paper please copy.)

PELKEY—Born to Mr. and Mrs. Albert Pelkey, Mount Newton Cross Road, Saanichton P.O., B.C., on October 14, 1953, at St. Joseph's Hospital, a son, 8 lbs. 6 ozs.

3 MARRIAGES

WRIGHT-HORWOOD—The marriage is announced of Lorna Katherine, daughter of Mrs. Katherine C. Horwood, 55 Gorge Road E., Victoria, and the late Ernest R. Horwood, to P.O. Moife John Wright, son of the late Mr. and Mrs. T. I. Wright. The wedding took place on October 9, at 8.30 p.m. in the First United Church, Rev. Moir A. J. Waters officiating.

4 DEATHS

BULLOCK—In Victoria on October 16, 1953, Mr. Thomas Oliver Bullock of 740 Johnson Street, aged 71 years. He leaves three daughters, Mrs. Margaret Campbell, Mrs. Grace Bewley, both of Victoria, Mrs. Olive Wiloand of New Westminster; one son, George, 11 grandchildren, three great-grandchildren, and one brother in Eastern Canada. He was a veteran of the First World War and a member of the Pro Pats and Army and Navy Veterans.
Funeral services will be held on Tuesday, October 20, at 3 p.m. from McCall Bros. Floral Funeral Chapel. Padre Douglas Kendell officiating. Interment in Royal Oak Burial Park.

CALDERWOOD—In Victoria on October 15, 1953, Gordon Calderwood of 35 Battleford Avenue, aged 80 years, born in Scotland and a resident of Victoria and district for the past 13 years and formerly of Qualicum Beach, V.I. He is survived by five daughters; Mrs. J. [illegible] of Vancouver, Mrs. J. P. Taylor of Victoria, Mrs. J. W. Peet of Aulda, Sask., also Miss Grace and Miss Agnes Calderwood at home; four sons, Captain Harry Calderwood of Prince Rupert, B.C., Gordon, serving with the Merchant Marine, Captain James Calderwood of Vancouver and John of Ocean Falls, B.C.; 10 grandchildren; two great-grandchildren; also sisters in Scotland.
Funeral arrangements will be held on Tuesday, October 20, at 1.30 p.m. from McCall Bros.' Floral Funeral Chapel. Rev. Dr. J. L. W. McLean officiating. Interment in Royal Oak Burial Park.

HARTE—On October 16, 1953, at Royal Jubilee Hospital, Mr. William Henry Harte, aged 84 years, late residence 2637 Cavendish Avenue. Born in Bandon County, Cork, Ireland, in 1869, Mr. Harte came to Victoria in 1897. He leaves to mourn his loss a son, Mr. Victor Harte, and two daughters, Edith (Mrs. W. Stewart Smith) and Mrs. Eva Jones at home. Five grandchildren and five great-grandchildren; also a sister, Miss E. E. Harte of Victoria, and a twin brother in Bandon, Ireland. His wife predeceased him last May.
Funeral services will be held at McCall Bros.' Funeral Chapel on Tuesday, October 20, at 11 a.m. Dr. F. E. H. James officiating. Cremation. No flowers by request.

KASKIE—On October 14, 1953, in St. Joseph's Hospital, Michael Kaskie aged 64, of 402 Brookleigh Road; born in Wisconsin, U.S.A. and a resident of Saanich for 18 years.
Prayers will be offered in Hayward's B.C. Funeral Chapel on Sunday, October 18, at 8.15 p.m. and Requiem Mass will be sung in St. Andrew's Cathedral on Monday morning at 9. Interment in Royal Oak Burial Park.

TIMMIS—Patricia Mary, infant daughter of Mary and John Timmis, University School; born December 17, 1952; died October 15, 1953.

PILLING—At the Veterans' Hospital on October 15, 1953, Mr. Alphaeus (Alf) Pilling, aged 63 years; born at Wigan, Lancashire, England, and a resident of Cumberland, B.C. Survived by his daughter, Mrs. Harry Smith, and his son, Billy of Courtenay; his brother, William, of Vancouver, and five grandchildren.
Funeral services will be held at the Sands Mortuary Limited, "Memorial Chapel of Chimes" on Monday, October 19, at 1.30 p.m. Interment in the Veterans' Cemetery.

SAM—At Resthaven Hospital on October 16, 1953, Sammy Sam, infant son of Mr. and Mrs. S. Sam, Brentwood Bay. Besides his parents he is survived by three brothers, John, Gregory and Alex, and one sister, Yvonne.
Funeral services will be held on Monday, October 19, at 10 a.m., in the Church of the Assumption, Brentwood. Thomson Funeral Home in charge of arrangements.

SCHNORR—On October 14, 1953, at the residence, 1334 Gladstone Avenue, Mrs. Anne Sarah Schnorr, aged 91 years; born in England and had been a resident of Victoria for the past seven years. Survived by two daughters, Mrs. Hilda Ayres, of 1334 Gladstone Avenue, and Mrs. J. A. (Ethel) Philips, of Winnipeg, Manitoba, at present in Victoria; five grandchildren, and 10 great-grandchildren.
Funeral services will be held at the Sands Mortuary Limited, "Memorial Chapel of Chimes" on Monday, October 19, 1953, at 3 o'clock, Rev. J. E. Smith officiating. Interment in the Royal Oak Burial Park.

5 CARDS OF THANKS

We wish to extend our heartfelt thanks and appreciation for the acts of kindness, messages of sympathy and beautiful floral offerings, during the illness and death of our beloved husband, son and brother, received from our many friends and relatives. With special thanks to Dr. Perry for his untiring efforts, the staff of the Royal Jubilee Hospital, and Henderson Lodge A.F. & A.M. No. 84. Mrs. George F. Thackray and Robert, also Father, Sister and Brother.

6 IN MEMORIAM

PUMFREY—In loving memory of Gertrude Lavica Pumfrey, who passed away October 18, 1952.
The depth of sorrow we cannot tell,
Of the loss of one who loved so well.
And while she sleeps a peaceful sleep,
Her memory we shall always keep.
—Always remembered by the loving husband, Walter, and family.

7 FUNERAL DIRECTORS

THOMSON FUNERAL HOME
Established 1911 Formerly of Winnipeg
George Peter Thomson
Jack L. Irving
1625 QUADRA STREET PHONE G 2612

SANDS MORTUARY LTD.
QUADRA AT NORTH PARK
"The Memorial Chapel of Chimes"
EMPIRE 7511

McCALL BROS.
"The Floral Funeral Chapel"
New Small or Spacious Chapel
Beautiful in Appointment
1400 VANCOUVER STREET G 2012

CHAPLIN'S FUNERAL CHAPEL
Formerly "Currie's"
980 QUADRA STREET PHONE G 5512

HAYWARD'S
B.C. Funeral Co. Ltd.
ESTABLISHED 1867
734 BROUGHTON STREET E 3614

8 FLORISTS

DESIGNS FOR ALL OCCASIONS Pollock Florists, 1315 Douglas. G 5315.

WOODWARD'S FLORISTS
819 Fort Street G 5614

Brown's Victoria Nurseries
Funeral Designs Fresh Cut Flowers
WE GROW OUR FLOWERS
618 View Street G 6612-G 3521

NORTH QUADRA FLORISTS
Artistic Designs Quality Flowers
3971 QUADRA Empire 0221
WREATHS SPRAYS CORSAGES, ETC.

LOU POY FLORISTS
2516 Douglas Street G 5225

9 MONUMENTAL WORKS

MORTIMER'S MONUMENTAL WORKS Ltd., Gorge Road at Fountain Circle. Est. 1877. Monuments, markers, curbings, bronze plaques. Marble, granite and stone for fireplaces, building construction, etc. E 6421.

STEWART MONUMENTAL WORKS LTD. 1403 May Street. G 3452. Curbings and markers a specialty. Night phone E 8718. B 1268.

VICTORIA MONUMENT LIMITED
"Memorials of Distinction"
3091 DOUGLAS ST BEACON 5834

10 ANNOUNCEMENTS

WINNERS OF TOMBOLA DRAWN AT St. Louis College on October 14, 1953: Chrome kitchen set, No. 11436, Clifford Halpen, 1184 Esquimalt Road; season ticket to hockey games, No. 38005, L. Baird, 116 Olive Street; silver setting, No. 25896, V. Bowman, 2529 Quadra; steam iron, No. 18090, Mrs. P. Daggitt, 1119 Lockley; traveling clock, No. 10218, Peter Baines, 823 McLeod; electric kettle, No. 6361, Lois Snider, 317 Huntington Place; ham No. 20759, E. W. Dargis, R.R. 1, Thetis Lake; lamp, No. 9155, J. A. McCahill, 65 Montreal Street.

THE ISLAND HALL HOTEL
Parksville, V.I., B.C.
Autumn is beautiful on Vancouver Island. And to enjoy an autumn vacation to the full Island Hall Hotel offers you hospitality, comfort and excellent food. Situated right on beach and on Island Highway. For holiday of a week or longer 10 per cent discount is allowed. Coho salmon fishing at its best. Boats, gear, guides nearby. For information write Mrs. Mary Sutherland, Mrs. Eileen Allwood, owner-managers.

CREDIT UNIONS
Owned and operated by the members. Promotes thrift with life savings insurance. Under supervision of Provincial Government. For information call at Room 7, 605 Courtney Street, Victoria. Phone E 7722. Credit Union Services office. Also C.U. & C. Health Services Society. For medical and surgical protection against illness or accident.

NAVAL VETERANS' BRANCH NO. 42 CANADIAN LEGION
The branch will hold a Smoker in the Men's Lounge on Wednesday, October 21, at 8 p.m., to commemorate the anniversary of Trafalgar Day. Admission to Members Only by presenting membership card at door. No guests.

THE SHOP WITH THE EXCHANGE rack. Turn in your children's good outgrown clothes on both used and brand new items. Nursery furniture a specialty.
THE PUNCH 'N' JUDY CHILDREN'S SHOP
B 0633 1966 Oak Bay Avenue B 5303

PUBLIC LECTURE BY DR. GORDON Shrum, head, Department of Physics, University of British Columbia. "The Atom in Industry." Victoria College-Normal School Auditorium, Monday, October 19, 8.15 p.m. Public cordially invited.

SAANICH PROGRESSIVE CONSERVATive Association annual meeting Tuesday, October 20, 1953, 8 p.m., Lake Hill W.I. Hall. Business: Election of officers. Deane Finlayson, guest speaker. All members please attend.

SAANICH FRUIT GROWERS' ASSOCIATION. The extraordinary general meeting called for October 12 was adjourned to Monday, October 19 same time and place. All members urged to attend.

RUMMAGE SALE IN OLD COLONIST Building, Broad Street, Wednesday, October 21, 9.30 a.m. Chapter A.I., P.E.O. Sisterhood.

SOME BOOKS FLASH LIKE COMETS and others glow like stars.
THE HAUNTED BOOKSHOP
845 Fort Street B 1427

ST. VINCENT DE PAUL, 728 JOHNSON Street, used clothing furniture and household utensils. All profits for charity. B 4513.

BULBS PERENNIALS AND EVERgreens now in stock.
THE SHRUBBERY
757 Fort Street B 5915

WE PRODUCE THE FINEST CUSTOM tailored clothes in Victoria. Visit our custom tailoring dept. Murdoch-Gerard Ltd., 523 Yates Street.

RAFFLE SPONSORED BY THE W.A. TO 2455 A.C. & W. Squadron, R.C.A.F., was won by Mrs. A. Erickson, ticket No. 54.

VICTORIA TRAVEL BUREAU FOR spring, summer, fall, winter vacations. B 2822.

OPEN EVENINGS — PERFECT PERMAnents for particular people. Hilda Beauty Shop. E 0722.

TEACUP AND PALM READINGS NOW daily, Delrose Cafe, 1009 Government.

VISIT ALADDIN'S BOOK CAVE 1123 Langley, opposite Humber's. E 2011.

A SALVAGE COLLECTION FOR FAIRfield, Fernwood, James Bay. E 3413.

THE NEEDLE CRAFT SHOPPE
244 Cook Street E 5334

LADIES
SEE THE
NEW ELNA SUPERMATIC
ELECTRIC SEWING MACHINE
"The World's Most Advanced Sewing Machine"
Contact us and arrange for a home demonstration so that you may see the intricate and beautiful stitches this machine will do with merely using different discs.
TERMS CAN BE ARRANGED OVER 24 MONTHS
888 Fort Street E 6313

NOTICE
The French Gift Shop
LIBRAIRIE FRANCAISE
IS NOW LOCATED 1239 BROAD STREET, between Yates and View, just a short block from Eaton's; with the latest in French novels, children's books, popular recordings; also a large choice of Quimper pottery, religious articles and Parisian novelties.
Same courteous service as in the past.
Merci Beaucoup.

ANNOUNCING A NEW SERVICE
We remodel your old rings and specialize in custom jewelry. Expert watch repairing.
KING & SON
1118 Quadra

LOOK YOUNGER AND NEATER WITH A
CONTOUR STYLED HAIRCUT
BY FIRTH OF FORT
50 YEARS A HAIRDRESSER
CASTLE HOUSE
635 FORT ST 8.30 to 5.30
NO APPOINTMENTS TODDLE UP
Home Permanent Haircut a specialty

YOU MUSTN'T "FURGET" YOUR FURS
We Clean, Glaze and Remodel furs Expertly and Reasonably
VICTORIA FURS
831 FORT STREET E 8173

WE SELL FOR LESS
Ladies' and Gents' Clothing Bought and Sold
Useful Clothing Shop, 550-A, Johnson

11 COMING EVENTS

BURNS CLUB—MONTHLY MEETING, Clubrooms, 904 Government Street, on Tuesday, October 20, 8 p.m. Speaker, Mrs. G. P. Black; subject, Scottish Wit and Humor. Songs and recitations, bagpipe selections. Admission by member's ticket or 35c at door. Everyone welcome.

LUXTON HALL
DANCING, EVERY SATURDAY NIGHT
MUSIC BY RODEO RASCALS
ADMISSION 50 CENTS
DANCING 9.30 to 12.45
DOOR PRIZES

VICTORIA HIGHLAND GAMES ASsociation annual general meeting Williams Hall, Monday, October 19, 8 p.m. Accounts, election officers, entertainment, refreshments.

BINGO MONDAYS AND WEDNESDAYS 8 p.m. Bridge and whist Tuesday and Thursdays. Veterans' Social Club, Oak Bay Theatre Building.

BOOKS THRUST APART THE MANY vaulted chambers of the mind.
THE HAUNTED BOOKSHOP
845 Fort Street. B 1427

AN OLD-TIME DANCE
Saturday, Victoria Ballroom 1600 Government Street. Homesteaders' Orchestra. 8.30 60c.

OLD-TIME DANCE
Wednesday 8.30 - 11.30
Homesteaders' Orchestra — Prizes
VICTORIA BALLROOM

SIROCCO BALLROOM
Space available for club meetings, banquets, weddings, parties, concerts, dances. Reasonable rates. B 9221

OLD-TIME DANCE AT LAKE HILL, EVERY SATURDAY NIGHT, COLUMBIAN ORCHESTRA. ADMISSION 50c.

DANCE EVERY SATURDAY NIGHT TO the music of the Western Mountaineers, Douglas CCF Hall, Douglas at Ardersier.

ON OCTOBER 24—BE SURE TO ATTEND the Annual Country Fair at Brentwood.

$50 IN PRIZES
Whist at 8.00 p.m.; bingo 9.30
VICTORIA WHIST & BRIDGE
1417 Government St. Phone E 8033

CLUB TANGO—E 2390
BANQUETS WEDDING RECEPTIONS
SATURDAY NIGHT DANCING

12 LOST AND FOUND

LOST—IN FRONT OF Y.M.C.A., RED Raleigh, serial number A-Z-691. Urgently needed for paper deliveries. B 7872. Reward.

FOUND—PART PERSIAN GREY TABBY kitten, vicinity St. Joseph's Hospital. Cats' Protection League, G 3981, after 6 p.m.

LOST — KEESHOUND DOG. ABOUT two years, black, collar. Craigflower Road. Answers to "Trixy." E 1626. 794 Cave.

LOST TUESDAY, JADE RING, ON Douglas between Yates and Eaton's, or in Eaton's, sentimental value. Suitable reward. G 3876.

LOST — IN OAK BAY JUNCTION Safeway, or vicinity Belmont Avenue or Randall's Store; yellow and blue satin runner. Reward. E 0523.

LOST—CHILD'S TRICYCLE, NEAR Linden, Dallas Road. 1152 Dallas Road, E 6614.

LOST — A PAIR BLUE-RIMMED SPECtacles in a blue case on Pandora. Reward. G 9094.

LOST — BLUE AND WHITE TRICYCLE, Gorge district. Finder notify B 5054. Reward.

LOST—RALEIGH BICYCLE, VICINITY Haultain and Richmond Road. Reward. G 1052.

LOST — SMALL ORANGE - BROWN Pomeranian, vicinity Hillside-Douglas. Answers to "Perky." Reward. E 4832.

LOST—GREY CAT WITH WHITE MARKings; answers to "Timie"; near Bay and Government. E 4002. Reward.

LOST—THURSDAY, CLOTH BELT, MULberry in color. G 7280 evenings.

LOST—FEMALE TORTOISESHELL CAT. B 5846.

STRAYED FROM PALMER ROAD, LAKE Hill, Siamese cat. Phone G 7786. Reward.

LOST IN EATON'S STORE TUESDAY afternoon, bank book. G 2354.

Index to Times Want Ad Headings

Classification	No.	Classification	No.	Classification	No.
Acreage for Rent	62	Flats and Apartments to Rent, Furnished	40	Personal	21
Acreage for Sale	61	Flats and Apartments Wanted Furnished	41	Personal Loans	51
Acreage Wanted	63	Florists	8	Pets and Livestock	31
Announcements	10	Fuel	27	Professional Services	20
Articles for Sale	28	Funeral Directors	7	Property for Sale	59
Births	1	Halls, Stores and Offices to Rent	44	Property Wanted	60
Boats and Marine—For Sale and Wanted	49	Hotels	34	Room and Board	35
Business Opportunities	54	Housekeeping Rooms to Rent, Furnished	38	Room and Board Wanted	36
Business Services	19	Housekeeping Rooms Wanted Furnished	39	Rooms to Rent, Furnished	37
Cards of Thanks	5	Houses to Rent, Furnished	42	Situations Wanted, Male	17
Cars for Sale	47	Houses Wanted to Rent Furnished	43	Situations Wanted, Female	18
Cars and Trucks Wanted	48	Houses for Sale	57	Summer Resorts	34-A
Coming Events	11	In Memoriam	6	Swaps	30
Cottages and Campsites	34-B	Listings Cancelled	56	Teachers Wanted	15
Dancing	25	Lost and Found	12	Timber Brokers	53
Deaths	4	Marriages	3	Wanted Female Help	14
Education	43	Miscellaneous to Rent	45	Wanted Male Help	13
Engagements	2	Monumental Works	9	Wanted Miscellaneous	29
Exchange Real Estate	55	Music	24	Wanted to Borrow	52
Farms for Rent	65			Wanted to Buy Houses	58
Farms for Sale	64			Wanted to Rent, Miscellaneous	46
Farms Wanted	66				

They'll Do It Every Time

13 WANTED—MALE HELP

WANTED IMMEDIATELY
YOUNG MEN 17-39
Minimum Grade 8 education, to train as air frame technicians, instrument technicians, radio and radar technicians, photographers. Full pay while in training. For complete details on rates of pay, holidays, employee benefits, pensions, etc., consult the R.C.A.F. career counselor, 1315 Government Street. Phone E 0626.

WE ARE LOOKING FOR TWO AMbitious, energetic men who are interested in a genuine future with a good steady income, whether or not you have a selling background. If you are not happy with your present job, come and see us and let us show you what we have. This may be the turning point for the better in your life. Apply to the manager, People's Credit Jewelers Ltd., 1104 Douglas.

FOUR OR FIVE FIRST OR SECOND World War veterans required for (Capital) Poppy Fund Campaign, commencing Monday, October 19. Small renumeration. Apply 911 Government St., or phone W. S. Oliver, Sunday, G 4700 or Monday, B 6421.

MARRIED COUPLE FOR COUNTRY house within five-mile circle, comfortable quarters, own bathroom, large living room, etc. $100 monthly. Owner only occasionally in residence. Livesay, Box 1583, Victoria Press.

CAPABLE BOY, 17 - 19 YEARS, TO learn clothing business with exclusive retail shop. Good character and honesty essential. Excellent opportunities. Apply Box 1599, Victoria Press.

YOUNG LAD TO LEARN BUSINESS stock room and delivery. Excellent opportunity to learn business and advance with growing company. Apply by letter, Box 1579, Victoria Press.

ORDERLIES
required immediately for The Royal Inland Hospital, Kamloops, B.C. Apply to Director of Nursing Service.

EXPERIENCED ALL - ROUND WOOD worker to take over space in shop. Custom work, sash frames etc. Box 1592, Victoria Press.

WANTED — AUTOMOTIVE COUNTERman, capacity as manager. Apply in own handwriting. Our employees know of this ad. Box 1572, Victoria Press.

WANTED, YOUNG MAN WITH mechanical ability to learn typewriter service work. Apply 530 Broughton St.

WANTED — BAKER'S HELPER WITH some experience. Phone E 2333.

AGGRESSIVE YOUNG MAN OF NEAT APPEARANCE WANTED TO LEARN
NEWSPAPER ADVERTISING SALESMANSHIP
Should be between 18 and 20 years of age, and interested in newspaper advertising career. Successful applicant will serve three months as clerk then transfer to sales department. Apply in own hand writing to
Box 1593, Victoria Press, Ltd

13a SALESMEN AND AGENTS WANTED

SELLING GOODWEAR, ALL WOOL made-to-measure clothes is an easy way to earn big pay each week. Our new fall and winter line is a complete clothing store. Everything sold on a money-back guarantee, with a unique selling plan. We teach you how to succeed. Highest commissions and liberal free suit offer. Better write at once for Free Sample Kit and exclusive territory. Dept. 35, Goodwear Clothes, P.O. Box 652, Montreal, P.Q.

$ $ $ $ $ MAKE $50-$100 EASILY IN spare hours selling Canada's leading complete line Christmas Cards. Write today for information or send only $1 for sensational bargain offer of two lovely self-selling boxes retailing $2.25. Immediate profit $1.25 guaranteed. Friends, neighbors order on sight. Homer Warren Co., 30-AK Wellington East, Toronto.

REAL ESTATE SALESMAN FOR RESIdential properties, preferably experienced and with current license. We're looking for a man who wants a real opportunity. All enquiries will be completely confidential. Contact Mr. Philip Holmes at Pemberton, Holmes Ltd., 1002 Government Street.

AMAZING GUARANTEE GIVES YOU free nylons if your hose runs, tears, snags, up to a period of two months. Men, women make up to $10 a day taking orders, spare or full time. No investment or deliveries. We ship and collect. Free sales outfit. Duro-Test Limited, P.O. Box 1012, London, Ont.

CHRISTMAS CARD AGENTS
Make up to $100.00 easily in your spare time selling "Canada's Finest" Christmas Card assortments. Complete line; 25 different assortments. Good commission plus bonus on larger orders. Write for sample order on approval.
Veribest Specialty Co. Desk V
107 Front St. E., Toronto 2, Ont.

EARN BIG MONEY
Take orders for
Men's, Women's, Children's
WEARING APPAREL
NYLONS
LINGERIE
No investment. Send for free sales kit. Part or full time.
Eastern Supplies, 497 King West, Toronto

14 WANTED—FEMALE HELP

WANTED IMMEDIATELY
YOUNG LADIES 18-29
Minimum Grade IX education to be trained as Photographers, medical assistants, fighter control operators, clerical and office workers. Must be ambitious and prepared to study. Character references required. Full details of pay, holidays, employee benefits, travel opportunities, etc., from the R.C.A.P. Career Councillor, 1315 Government Street. Phone E 0626.

ACT NOW FOR BIG EARNINGS. Ladies making money in leisure hours. Beautiful line of cosmetics. Products of high quality. Free details. Doraldina Cosmetics Company, 1600 Delorimier, Dept. 7, Montreal, P.Q.

EXPERIENCED CHOCOLATE MAKER required. Must be capable of taking full charge. Write, stating experience in detail, age, salary expected and when available. Replies confidential. Box 1458, Victoria Press.

BETTER POSITIONS FOR AMBITIOUS women. Good salaries as practical nurses, housekeepers. We train and place you. New class starts October 20. Register immediately. Personal Service Ltd., B 5414.

TWO PART-TIME GIRLS WANTED FOR cafe work (preferably married). One shift 10 a.m. to 2 p.m., also one shift 8 p.m. to 2 a.m. Apply Ed and Don's Grill, 1311 Blanshard.

THOUSANDS OF WOMEN ARE ADDing as much as $50 a week to the family income as Avon representatives. Great demand for our Christmas gifts. Box 1451, Victoria Press.

BEAUTY COUNSELORS OFFER YOU OPportunity to earn extra money. No canvassing. Albion 178, mornings.

THREE WOMEN FOR HALF-DAYS, profitable work, permanent. Box 1452, Victoria Press.

REGISTERED NURSES FOR GENERAL duty in medical, surgical and obstetrical departments. Commencing salary $225. Apply to Director of Nurses, Royal Inland Hospital, Kamloops, B.C.

JUNIOR CLERK-TYPIST FOR POSItion offering chance of advancement, 5½-day week, all benefits. Apply National Motors, 813 Yates Street.

WANTED — EXPERIENCED WAITRESS. Good pay and working conditions. Please apply in person to Peter's Seafood, 750 Yates.

WANTED — EXPERIENCED LAUNDRESS for private home. All electric laundry. References required. Box 1562, Victoria Press.

RESPONSIBLE WOMAN TO LOOK after children and private home, live in, good wages. Reply Box 1571, Victoria Press.

EXPERIENCED CHOCOLATE DIPPER. Steady employment. Box 1586, Victoria Press.

WANTED, EXPERIENCED GIRL FOR dry cleaning plant. Apply Page The Cleaner, 2929 Douglas.

CAPABLE MOTHER'S HELP, LAKEhill, two days a week. G 7838 week days only.

EXPERIENCED COOK-HOUSEKEEPER for two adults. Live in. Phone E 6772, 9-2 or 7.30 p.m.

CHEERFUL HOUSEKEEPER FOR elderly couple, small modern city home, live in. Box 1596, Victoria Press.

BOARD MARKER FOR BROKERAGE office. No experience necessary. Phone G 1138.

ROOM AND BOARD FOR ELDERLY person, with nursing care. Box 1557, Victoria Press.

GOOD HOME FOR MOTHERLY WOMAN, care for two children while mother works. 1750 Albert Avenue.

COOK-GENERAL TO LIVE IN: WAGES $100. Albion 8F or Apply Box 1529, Victoria Press.

CAPABLE COOK-GENERAL, LIVE IN, excellent wages. E 8855.

EXPERIENCED SALESCLERK. APPLY Fernwood Pharmacy, G 2722.

17 SITUATIONS WANTED—MALE

A YOUNG MAN, 26, WITH LATE MODEL car would like position in sales. Two years college education. Box 1442, Victoria Press.

MEDICAL AND PHARMACEUTICAL manufacturing experience, 35 years, desiring opening for services. Box 1448, Victoria Press.

JIM PAINE WILL DO ALL YOUR ODD jobs, cement work, tile drains, ditches, fences, small house repairs, etc. No job too small. G 8604.

OLD COUNTRY MAN WANTS ODD jobs upholstering, paperhanging, floor covering. Phone B 4641.

COOK - HOUSEMAN, ABSTAINER, NONsmoker. Prefer private family. Box 1443, Victoria Press.

ALL TREES FELLED, TOPPED, CUT up; pruning, chainsaw work. No job too small. Estimates. L. Elves, E 6452.

VET WITH TRUCK WILL CLEAN yards, basements, etc. E 3934. E 5341.

WANTED BY UNIVERSITY GRADUate, night work, part time, general office, receptionist, etc. Box 1595, Victoria Press.

WANTED BY HIGH SCHOOL GRADuate, night work, part time, general office, receptionist, etc. Box 1594, Victoria Press.

LADY DESIRES CARE FOR GENTLEman's home or apartment, cook evening meal. Full, part-time. Sleep out. Box 1574, Victoria Press.

ALL TYPES OF FLOORS EXPERTLY cleaned, waxed and polished by machines. Homes our specialty. Gregg's established 1920. G 5023.

WANTED BY TWO YOUNG MARRIED women, part-time evening employment. B 2295, B 6027.

EXPERIENCED STENOGRAPHER would like position typing in own home. Telephone G 7947.

CHILD CARE, FULL OR PART-TIME while mothers work. G 5441.

18 SITUATIONS WANTED—FEMALE

COMPANION - HOUSEKEEPER BY middle-aged person fond of music and crafts. Box 1561, Victoria Press.

DAYTIME CARE FOR CHILD IN MY home. E 4779.

19 BUSINESS SERVICES

BULLDOZING

A BETTER BULLDOZING JOB WITH our Malo overhead loader—
Road building, excavating, yarding, logging back fills.
Fair Prices
JACK HENSON
3892 Carey Road. G 2553. G 3550

BULLDOZING AND CLEARING ROAD grading and back-filling. The right machine for every job.
JOHN KISSINGER JR.
Empire 8425 Day Beacon 3947 Night

BULLDOZING, EXCAVATING, BACK filling, logging and road building. Stanley Cleemoff, 3814 Rockwell Avenue. Phone G 3233.

EVANS, COLEMAN & JOHNSON BROS. LTD.
For Bulldozing and Shovel Work
900 WHARF STREET Phone B 8121

CABINET WORK

VARIETY WOOD PRODUCTS
KITCHEN CABINETS
COUNTERS
STORE AND RESTAURANT FIXTURES
1612 OAK BAY AVENUE
G 1833 Evenings E 8451

CARPENTERS

ATTENTION, HOME OWNERS, SPORTSmen, etc., if you are planning to build a log cabin or house, then phone Sooke 19 H for free estimates of log building expertly done.

A BETTER JOB A BETTER PRICE FOR cribbing, fences, cabinet work, home repairs of any kind, additional rooms, framing, labor contracts. Phone Ron and Roy B 1994 E 4281. Free estimates.

FOR BEST RESULTS NEW CONSTRUCtion, alterations, cabinets, and cement work. John Stuart, E 7931. Free estimates.

FRAMING, FINISHING, CABINETS, alterations, repairs; prompt estimates. B 0349.

CALL THE HOUSE DOCTOR, HOME and building repairs. Wells, E 7959.

HOUSE REPAIRS, STEPS, GUTTERS, fences, jacking up. B 9798.

ALL HOUSE REPAIRS, ALTERATIONS, gutters, fencing, steps. Phone Miles Anwyll, G 6611.

CATERING

WEDDINGS, TEAS, COCKTAIL PARTIES and showers. Phone B 2318 or B 4197.

CEMENT

CEMENT MIXERS, ELECTRIC AND GAS, to rent with wheelbarrow, $4.50-$5.50 per day, delivered. G 8902.

E 0286 FOR CEMENT WORK OF ALL kinds, drain tile. Gene Genero.

CONTRACTORS

ALL KINDS OF HOME REPAIRS
RE-ROOFING—ROOF REPAIRS
CHIMNEY & FIREPLACE & CONCRETE
GUTTERS—DOWNPIPES—SIDING
NO JOB TOO SMALL
FARWEST HOME REPAIR CO.
B 6188 OR BELMONT 40-F ANYTIME.

CEMENT FOUNDATIONS PUT UNDER older houses; sidewalks and driveways; cement of any kind. G 5441.

CEMENT, TILE DRAINS, SIDEWALKS, fencing and general repairs. W. Trace, B 4348.

PLASTERING AND STUCCO EXPERTS. 20 years' experience. G 9929. Albion 221 R.

HOUSE BUILDING

Kitchen remodeling, general repairs. Salmond, E 3346; Keddie, G 9718.

LITZ HOUSE MOVERS
Jacking, levelling, repairing, foundations. Free estimates. G 9211. 3225 Carman St.

DITCHES DUG WITH DIGGER, OIL holes, septic tanks. Bill Meadows, Colquitz 39F.

ALL STUCCO WORK DONE. STUCCO painting. John Hamilton. E 3925.

ALL WOODWORK FINISHING AND cabinets. Stan Mayhew. E 4879.

FARMER CONSTRUCTION
Repair Dept., G 0511. Prompt Service.

DRESSMAKING

VISITING DRESSMAKER, OWN machine. Gowns made to measure; alterations, any sewing, drapes, etc. $8.50 per day. Albion 320-Y.

SWEING — ANY KIND — CHRISTMAS gifts, children's clothes. Reasonable, reliable. B 9322.

FRENCH INVISIBLE MENDING AND reweaving, alterations. Fur coats restyled. 1030 Fort. E 6570. Reasonable.

DRESSMAKING AND SEWING OF ANY kind. G 2402.

FLOOR POLISHING

ALL TYPES OF FLOORS EXPERTLY cleaned, waxed and polished by machines. Homes our specialty. Gregg's established 1920. G 5023.

FLOORING AND FLOOR SANDING

M. & M. FLOOR SURFACING CO.—Floor laying, sanding, finishing. Free estimates. Phone G 0403. E 2104.

WESTERN FLOOR CO. E 8915. E 5732. Complete floor services. S. Kinsey Jr.

V.I. HARDWOOD FLOOR CO. 2100 Douglas Street. Free estimates. G 1314.

FURNACES

INSTALLATIONS AND REPAIRS. S. J. Coles & Sons. E 3393, evenings E 1369.

FURRIERS

FUR COATS REMODELED, REPAIRED, cleaned, $35. 1030 Fort Street, E 6570.

GARDENING

FOR EXPERIENCED GARDENERS—Phone Int. Garden Service, G 3663. Landscaping, rockwork, maintenance, lawn specialists, lowest cost hour or contract.

HAIRDRESSERS

HAVE YOUR COLD WAVE NOW AT our special low price. Hair shaping our specialty. Avalon Beauty Salon (upstairs above Kresge's). E 0522.

Vogue Beauty Salon 717 View B 1112

ELIZABETH ANN SALON. PERMANents, contour cutting, etc. 1014 Cook Street. G 6090.

REIMER'S BEAUTY SALON
743 VIEW STREET E 4432

ACT NOW 2-FOR-1 NEW RAY BEAUTY Shoppe. 833½ Fort. G 3644.

INSURANCE

REAL ESTATE INSURANCE OF ALL types. Notary public. Conveyancing.
DUNCAN D. McTAVISH
918 GOVERNMENT ST E 9814

KEY CUTTING

KEYS CUT, LOCKS, SAFES REPAIRED, lawn mowers, scissors sharpened. Price's Key Shop, 847 Fort Street. G 6221.

LAWN MOWER SHARPENING

Atco Power Lawn Mowers
NATIONAL MOTORS LTD
Tractor Division
2312 Douglas Street G 3922

LIGHTER AND SHAVER REPAIRS

RONSON AND SHAVER REPAIRS NOW at 802 Yates, next Plaza Theatre.

PAINTERS AND DECORATORS

CLARK & PATTISON
Painting — Interior, Exterior, Brush, spray, swing stage and paperhanging. Free estimates. Terms. Bus. Phone B 8413. Res. Phone, G 0443.

FIRST-CLASS PAPERHANGING, PAINTing, Baptoning, etc. Old walls made new with Gyptex. Particular, careful, courteous. T. Harker, E 8773.

GEORGE E. GOODWIN—INTERIOR AND exterior painter, brush or spray. Paperhanging a specialty. Estimates and terms. Phone E 8844, anytime.

MONARCH DECORATORS
735 Daisy Avenue Colq. 325 Y
G 3107

RELIABLE DECORATORS, LOWER overhead, lower prices. B 9488.

WEBB & SON GARDEN 6827 PAPERhanging, painting. Quick, clean, reliable. First-class workmanship. Thirty years' experience Victoria.

FIRST-CLASS PAINTING DONE WITH care and courtesy. Wells, E 7959.

J. JONES - PAINTING AND PAPERhanging, work guaranteed. G 6787.

$10 UP ROOMS PAPERED. FREE ESTIMATES. D. Smythe. B 3837. E 7627.

PHOTO ENGRAVING

PHOTO ENGRAVING
Half-Tone, Line and Color Engravings
Commercial Art
ISLAND ENGRAVERS
2024 Douglas Street Phone B 3831

PLUMBING AND HEATING

ACE PLUMBING AND HEATING
Repairs Contracts Free Estimates
Harry Smith — Bob Muir
B 6849 B 7483

19 BUSINESS SERVICES

RELIABLE PLUMBING CO.
"A Good Plumbing Service"
G 1641—Day or Night

RADIO REPAIRS

WE FIX RADIOS AND TV IN YOUR own home, day or evening. Home Radio and TV Service, B 1831 or B 2359.

ROOFING AND INSULATION

DUROID OR JOHNS-MANVILLE ROOFS
Insulation, Sidings and Eavestroughs
PARKER JOHNSTON LTD
1314 Broad St. B 6332 Eves. E 5961 B 4006

CAPITAL CITY ROOFING CO.
Roofing, siding, insulation, gutters.
1257 Pandora Phone E 5911

DUROID JOHNS-MANVILLE BARRETT
BROCK ROBERTSON
2100 Douglas. Day E 9644. Night, E 5452

SAW SHARPENING

BAND SAWS, BUTT-WELDED.
IRA BECKER SAW SHOP.
612 CORMORANT STREET. G 8742.

REED'S SAW REPAIR
1053 View and 1120 Cook Streets. E 8324

TREE SURGERY

SCIENTIFIC PRUNING AND SPRAYING of shade and fruit trees. Trees felled, chain saw. Chemical spraying, brush, grasses, weeds. Eves.
B 1676 CHARLES A. COWIE E 1668

WASHING MACHINE SERVICE

SPECIALIZED WASHER REPAIRS
Free Estimates—Guaranteed Work
Authorized Factory Parts Used
MODERN APPLIANCES
946 Yates, side entrance E 2015

WRINGER ROLLS OF ALL MAKES electric washers. Taylor & Co., 816 Fort Street.

HAROLD'S REPAIR SHOP
Maintenance—We guarantee—B 3425

WASHING MACHINES
REPAIRS TO ALL MAKES WITH FACTORY-TRAINED SERVICEMEN. ONLY FACTORY REPLACEMENT PARTS USED
McLennan, McFeely & Prior
Phone G 1111 — Service Department
1400 GOVERNMENT STREET

20 PROFESSIONAL SERVICES

CONVALESCENT HOMES

THE PRIORY CONVALESCENT HOME AND HOSPITAL
For medical, post-surgical and chronic patients. Specializing in the care of elderly people. Excellent nursing service. Happy home atmosphere.
Postal address:
BOX B LANGFORD P.O.
Belmont 779
Under the care of the Sisters of the Love of Jesus

OAK LODGE — PRIVATE HOSPITAL, medical, convalescent and chronic patients tended with kindness and personal care. Graduate nurses in attendance day-night. 4036 Quadra. B 6831.

CLOVELLY PRIVATE HOSPITAL LTD. Fully staffed graduate nurses. Medical, convalescents, chronics. 1196 Clovelly Terrace. E 7814.

CHIROPRACTORS

JOHN M. STURDY
"Specific Chiropractor"
Neurocalometer
1123 Blanshard Street E 5834

20 PROFESSIONAL SERVICES

ELECTROLYSIS

SUPERFLUOUS HAIR REMOVED PERmanently, safely, rapidly. Victoria Electrolysis Centre. B 0614. 401 Campbell Building.

MOLES, WARTS, SUPERFLUOUS HAIR permanently removed. Dorothy Hanman, specialist, 503 Scollard Building. G 7642.

NURSING SERVICE

VICTORIA NURSING SERVICE FOR graduate, under graduate and practical nurses; 24-hour service. B 5414.

21 PERSONAL

TOBACCO ELIMINATOR
A scientific remedy for cigarette addiction. For free booklet, write C. W. King Pharmacal Corporation Ltd., Box 303, Walkerville, Ont.

T.V. ANTENNAS SET REASONABLY and promptly. Radios repaired, etc. Col. 416 M.

ALCOHOLICS ANONYMOUS
P.O. BOX NO. 1 or 532, VICTORIA
E 9151

DRIVING TO CALGARY ABOUT November 1. E 4311.

21a BUSINESS PERSONALS

HAVE YOU A MORTGAGE OR AN agreement for sale that you receive monthly payments from and are anxious to sell to realize your cash? Ask for J. D. Smith for appointment or he will call at your home on request. Financial Survey Limited, 1324 Government Street. G 9305 or evenings E 5884.

BELTS AND TRUSSES CAREFULLY fitted in our private fitting room.
MODERN PHARMACY
Douglas and Johnson Streets E 1181

FOOD PARCELS, BISCUITS, CHOCOlates, salmon, butter. Courteous service at the English Sweet Shop, 738 Yates.

ATTENTION FOR A COMPLETE overhaul of your sewing machine. G 1021. Taylor & Co. 816 Fort Street.

QUALITY HOME-MADE BREAD ALSO raised Donuts and Bismarcks. Lansdell's Bakery, Hillside at Quadra.

CLOCKS AND WATCHES EXPERTLY repaired at the Clock Shop, 1037 Fort Street. E 9251.

TAILORING—LADIES' AND GENTS' own material made up. Expert remodeling. 2630 Douglas. E 2038.

SPENCER SUPPORTS, INDIVIDUALLY designed. Mrs. Morrison, Albion 157 F.

UMBRELLAS REPAIRED. PRICE'S KEY Shop, 847 Fort Street. G 6221.

FINE DINNERWARE
Choice Dinnersets from England's world-renowned China Factories
Unsurpassed in Quality and Value
TOBYS CHINA SHOP
1015 Fort Street Victoria, B.C.

UNWANTED HAIR
ERADICATED WITH SACA-PELO.
Remarkable discovery of the age.
Free information at
LOR-BEER LAB. LTD.
P.O. Box 99, Vancouver, B.C.
and SHOTBOLT DRUG, 589 Johnson

Times Crossword Contest

$225 in Cash

NO WINNERS LAST WEEK

THE RULES

Solve the clues as you would any crossword puzzle. Clip out the dotted form and mail it to The Times Crosswords, c/o The Victoria Daily Times.

You can send in as many entries as you like, in one envelope, but they must be on the form printed in the paper. Facsimiles will NOT be permitted. The puzzle will be printed on Fridays, Saturdays and Mondays.

All answers must be received by the morning mail of Wednesday.

Be sure to clip on the dotted line. This is for the convenience of tallying entries.

EARLY MAILING WILL BE APPRECIATED

The answer will be printed in Thursday's paper each week. It will be a good idea to keep a record of your solution and compare it with the answer.

PRIZES

Anyone may enter, with the exception of employees of Victoria Press Ltd. and their families.

A prize of $175 will be paid for solving this prize. If more than one contestant succeeds in getting a correct answer the prize money will be divided. If no one succeeds in answering the puzzle correctly the prize will be added to next week's prize money of $25, and so on until a winner is obtained.

BONUS

If the winner is a regular subscriber to The Times by carrier or mail, a special bonus of $50 will be paid in addition to the regular prize. The bonus will be divided if there is more than one winner.

Study the clues carefully before you write down your answers. There is always one answer which is best. The decision of the judges in the contest will be final and all contestants taking part agree to abide by their decisions.

No. 30 - Puzzle - No. 30

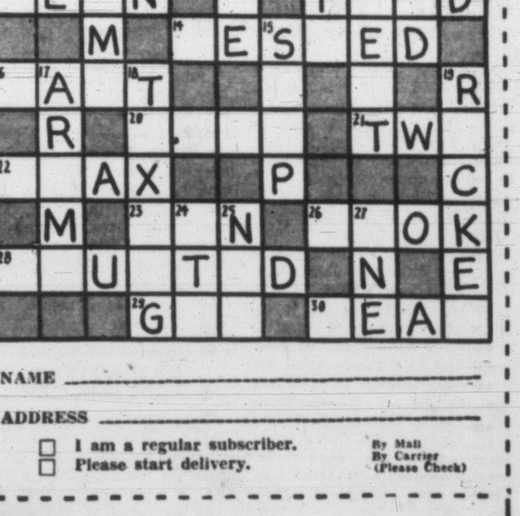

NAME ______

ADDRESS ______

☐ I am a regular subscriber. By Mail / By Carrier
☐ Please start delivery. (Please Check)

CLUES

ACROSS:
3. Plead for.
6. Something not sweet.
8. A long one may be found rather tiring.
9. Charge for services rendered.
10. "Aid" transposed.
11. There's something to commend a soldier who's —— on overseas service.
12. Ran away.
14. Something a man may need to be —— for the sake of efficiency.
16. This runner may come through with a great burst of speed.
20. Is and in an opera.
21. Small number.
22. A plausible tongue might help a man to —— somebody.
23. Boy's name.
26. A really good —— can help to make life more enjoyable.
28. A man —— by the fear of failure is unlikely to be very enterprising.
29. Obtain or secure.
30. If great, might make a man feel quite exhausted.

DOWN:
1. Brings certain responsibilities upon a man.
2. "Nets" spelt backward.
3. Can possibly influence a man to change his job.
4. Political corruption.
5. A —— picture is unlikely to fetch a good price.
7. Rearrange the letters of "meets".
13. If you've —— some money, it's hardly right to gamble with it.
15. What a man may posibly take on his vacation.
17. Nice smell.
18. Putting a levy on.
19. It shoots skywards.
24. Had some food.
25. Fish may be caught in it.
27. Just a single.

Send your answer to The Times Office to arrive not later than next Wednesday morning.

Times Crosswords, c/o Victoria Daily Times
2631 Douglas Street

Send all entries in one envelope—each entry is checked individually.

IN TUNE WITH THE TIMES

Radio times and programs are furnished by stations and networks and are subject to last minute changes. The Times assumes no responsibility for inaccurate datings.

SATURDAY NIGHT PROGRAMS

Time	CKDA 1,340 kc.	CJVI 900 kc.	CBU 690 Kc.	KIRO 710 kc.	KOMO 1,000 kc.	KING 1090 kc.	KVI 570 kc.	CJOR 600 kc.	CKWX 980 kc.
6.00	News; Sports	Duncan Hour	News; NHL Hockey	Gang Busters	Baron and Bee	Saturday Revue	Hawaii Calls	Tommy Dorsey	News; Sports
6.15	Musical Scrapbook	Duncan Hour	NHL Hockey	Gang Busters	Baron and Bee	Saturday Revue	Hawaii Calls	Tommy Dorsey	Ballroom
6.30	News; Scrapbook	Duncan Hour	NHL Hockey	Gunsmoke	Grand Ole Opry	Saturday Revue	Crowell's Nest	Dancing Party	Ballroom
6.45	Musical Scrapbook	Duncan; News	NHL Hockey	Gunsmoke	Grand Ole Opry	Saturday Revue	Crowell's Nest	Dancing Party	Social Credit
7.00	News; Martin	Duncan Request	NHL Hockey	Two For Money	Tex Williams	Saturday Revue	Crowell's Nest	Mart Kenny	News
7.15	Freddy Martin	Duncan Request	NHL Hockey	Two For Money	Tex Williams	Saturday Revue	Crowell's Nest	Mart Kenny	Hour of Stars
7.30	Barn Dance	Fred's Roundup	Organ Music	Jimmy Wakely	Pee Wee King	Saturday Revue	You Were There	Orchestra	Hour of Stars
7.45	Barn Dance	Fred's Roundup	Organ Music	Jimmy Wakely	Pee Wee King	Saturday Revue	Guest of America	Orchestra	Enterprise in Action
8.00	News; Tel-Opinion	News	Share the Wealth	Saturday Night	Eddy Arnold	Lone Ranger	Chamber Music	News	News
8.15	Tel-Opinion	Juke Box	Share the Wealth	Saturday Night	Eddy Arnold	Lone Ranger	Chamber Music	Music	Sammy Kaye
8.30	Barn Dance	Juke Box	Homesteaders	Saturday Night	Town Hall Party	Let's Dance	Lombardo Land	Muzak Show	British Music Hall
8.45	Barn Dance	Juke Box	Homesteaders	Saturday Night	Town Hall Party	Let's Dance	Lombardo Land	Parliament Report	British Music Hal
9.00	News; Chest	Blue Jean J'mboree	Hit Parade	Dude Martin	Town Hall Party	News; Dance	News	Town Meeting	Official Detective
9.15	Treasure Chest	Blue Jean J'mboree	Hit Parade	Dude Martin	Town Hall Party	Let's Dance	Dance Orchestra	Town Meeting	Official Detective
9.30	Treasure Chest	Blue Jean J'mboree	Music Box	Orchestra	Spade Cooley	Let's Dance	Dance Orchestra	Town Meeting	Why Do They Do It
9.45	Treasure Chest	Blue Jean J'mboree	Music Box	Orchestra	Spade Cooley	Let's Dance	Cecil Brown	Town Meeting	Why Do They Do It
10.00	News; Sanctum	News; Weather	News	Reporter	Reporter	News	Music	News	Bible Institute
10.15	Spinner Sanctum	Dance Date	Orchestra	Weather	News	Bill O'Mara	Jamboree	Dance Time	Bible Institute
10.30	Spinner Sanctum	Dance Date	Dixieland	Swap and Shop	Guest Star	Club 1090	Jamboree	Dance Time	Bible Institute
10.45	Sanctum; Sports	Dance Date	Dixieland	KIRO Paging	Here's to Veterans	Club 1090	Jamboree	Who Beat Who	Bible Institute
11.00	News; Sanctum	News; Sports	Bellman's Choice	KIRO Paging	News	Club 1090	News	Dance Time	News; Sports
11.15	Spinner Sanctum	Dance Date	Bellman's Choice	KIRO Paging	Nocturne	Club 1090	Orchestra	Dance Time	Bill Ward's Doghouse
11.30	Spinner Sanctum	Dance Date	Bellman's Choice	KIRO Paging	Nocturne	Club 1090	Orchestra	Dance Time	Bill Wards' Doghouse
11.45	Spinner Sanctum	Dance Date	Bellman's Choice	News Final	Nocturne	Club 1090	Orchestra	Dance Time	Bill Ward's Doghouse

SUNDAY PROGRAMS

Time	CKDA	CJVI	CBU	KIRO	KOMO	KING	KVI	CJOR	CKWX
8.00	News; Manning	News	Sunday Music	Salt Lake	Radio Pulpit	Serenade	Youth Challenge	To Be Announced	News
8.15	Premier Manning	Salvation Army	Sunday Music	Tabernacle	Radio Pulpit	Serenade	Youth Challenge	Wings of Healing	Salvation Army
8.30	Premier Manning	Salvation Army	Recital	Learning Invitation	Comic Man	Folk Songs	Back to God	Wings of Healing	Back to God
8.45	Premier Manning	Brother John	Recital	Learning Invitation	Comic Man	Book Adventure	Back to God	Chosen People	Back to God
9.00	News; Sports	News	News; Comment	Reading For Fun	Gospel Hour	Hymnal	Radio Bible Class	Good News	Sunday School
9.15	Sammy Kaye	Yesterday's Hits	Question Box	Drama	Religious News	Hymnal	Radio Bible Class	Good News	Sunday School
9.30	Waltzes	Yesterday's Hits	Harmony Harbor	Howard Smith	Eternal Light	Israel Message	Voice of Prophecy	Lutheran Hour	Voice of Prophecy
9.45	Waltzes	Yesterday's Hits	Harmony Harbor	Bill Costello	Eternal Light	Israel Message	Voice of Prophecy	Lutheran Hour	Voice of Prophecy
10.00	News; Parade	PTA Show	B.C. Gardener	20th Century Concert	Youth Wants to	News	Glenn Hardy	British-Israel Assn.	Bible Institute
10.15	Broadway Parade	Frankie Carl	Just Mary	20th Century Concert	Know	UN Story	Frank and Ernest	People's Gospel Hour	Bible Institute
10.30	Broadway Parade	Bing Sings	Way of Spirit	Explorer	Chapel Hour	Church	Sports	People's Gospel Hour	Bible Institute
10.45	Broadway Parade	Bing Sings	Way of Spirit	UN on Record	Chapel Hour	Church	To Be Announced	Frank and Ernest	Bible Institute
11.00	News; Church	Church Broadcast	News	Symphonette	Catholic Hour	Church Service	To Be Announced	Metropolitan Tab.	News
11.15	Church Service	Church Broadcast	Capital Report	Symphonette	Catholic Hour	Church Service	To Be Announced	Metropolitan Tab.	United Church
11.30	Church Service	Church Broadcast	Religious Period	Philharmonic	Better Living	Church Service	To Be Announced	Metropolitan Tab.	United Church
11.45	Church Service	Church Broadcast	Religious Period	Philharmonic	America Report	Church Service	To Be Announced	Metropolitan Tab.	United Church
12.00	News; Hit of Week	News; Weather	Canadian Concert	Philharmonic	Golden Treasury	Christians	To Be Announced	Metropolitan Tab.	News
12.15	Bonnie Scotland	Matinee	Canadian Concert	Philharmonic	Golden Treasury	Christians	To Be Announced	Metropolitan Tab.	Hour of Stars
12.30	Bonnie Scotland	News; Sports	Canadian Concert	Philharmonic	Golden Voices	Music	To Be Announced	News	Hour of Stars
12.45	Music Panorama	Guy Lombardo	Canadian Concert	Philharmonic	Golden Voices	Music	To Be Announced	Rev Springett	Bill Good—Sports
1.00	News; Chest	Reading Funnies	Canadian Concert	Larry LeSueur	Week-end	News; Music	To Be Announced	Church of the Air	News; Music
1.15	Community Chest	Reading Funnies	Canadian Concert	World Today	Week-end	Music Hall	To Be Announced	Four Square Gospel	Music
1.30	Bing Crosby	Church of Air	Critically Speaking	Music For You	Week-end	Greatest Story	To Be Announced	Church of Air	Music
1.45	Bing Crosby	Church of Air	Critically Speaking	Music For You	Week-end	Greatest Story	To Be Announced	Church of Air	Music
2.00	News; PA Show	Cuckoo Clock	Fiddle Joe's Yarns	Godfrey Digest	Old Vic Theatre	News; Music	True Det. Mystery	Call of China	News; United Church
2.15	PA Show	Cuckoo Clock	Fiddle Joe's Yarns	Godfrey Digest	Old Vic Theatre	Music Hall	True Det. Mystery	Bamboo Terrace	United Church
2.30	PA Show	Here's to Sunday	Jake and the Kid	Shirley Thomas	Old Vic Theatre	Music Hall	To Be Announced	Folksongs	Family Theatre
2.45	PA Show	Here's to Sunday	Jake and the Kid	Shirley Thomas	Old Vic Theatre	Music Hall	To Be Announced	Folksongs	Family Theatre
3.00	News; Club 1340	Tyler Touch	News Weather	Johnny Mercer	Bob Considine	News; Music	Nick Carter	The Tylers	News; Ballroom
3.15	Club 1340	Tyler Touch	UN on Record	Johnny Mercer	Ask Hollywood	Music Hall	Nick Carter	The Tylers	Ballroom
3.30	Club 1340	Our Miss Brooks	Symphony	Johnny Mercer	Playhouse	Music Hall	Squad Room	Our Miss Brooks	Ballroom
3.45	Club 1340	Our Miss Brooks	Symphony	Johnny Mercer	Playhouse	Music Hall	Squad Room	Our Miss Brooks	Ballroom
4.00	News, Club 1340	Symphonette	Symphony	Jack Benny	Playhouse	News; Music	Herald of Truth	Symphonette	News; Ballroom
4.15	Club 1340	Symphonette	Symphony	Jack Benny	Playhouse	Music Hall	Herald of Truth	Symphonette	Ballroom
4.30	Kiddie Kapers	Amos 'n' Andy	Distinguished Artists	Amos 'n' Andy	Marriage	Music Hall	Hour of Decision	Amos 'n' Andy	Ballroom
4.45	Kiddie Kapers	Amos 'n' Andy	Distinguished Artists	Amos 'n' Andy	Marriage	Music Hall	Hour of Decision	Amos 'n' Andy	Ballroom
5.00	News; Western Hits	Eddie Howard	Chorale	Time of Your Life	Hollywood Story	News; Music	Revival Hour	Dennis Day	News; Ballroom
5.15	West. Hit Parade	Eddie Howard	Chorale	Time of Your Life	Hollywood Story	Music Hall	Revival Hour	Dennis Day	Ballroom
5.30	West. Hit Parade	Leslie Bell	Chamber Music	Newsroom	Theatre Royal	Music Hall	Revival Hour	Radio Show	Guy Lombardo
5.45	West. Hit Parade	Leslie Bell	Chamber Music	Newsroom	Theatre Royal	Music Hall	Revival Hour	Radio Show	Guy Lombardo
6.00	News; Prescriptions	Al Goodman	Stage 54	Hall of Fame	Stroke of Fate	Winchell	Voice of China	Sunday Serenade	News; S. Ross
6.15	Prescription Pleasure	Al Goodman	Stage 54	Hall of Fame	Stroke of Fate	Taylor Grant	Lanny Ross	Sunday Serenade	Capital Report
6.30	Prescription Pleasure	Harmony Touch	Stage 54	Escape	Youth Views	Music Hall	Church In Home	Harmony House	Why Do They Do It
6.45	Prescription Pleasure	Harmony Touch	Stage 54	Escape	Youth Views	Music Hall	Church In Home	Harmony House	Why Do They Do It
7.00	News; Lombardo	News; Weather	News; Review	Box 13	Six Shooter	Music Hall	Lutheran Hour	Remmette Davis	News; Down You Go
7.15	Guy Lombardo	Ralph Pashley	Speaker	Box 13	News	Music Hall	Lutheran Hour	Remmette Davis	Down You Go
7.30	Good Old Days	Red Skelton	Symphony	The Whistler	Six Shooter	Music Hall	20 Questions	Christ Church	Church
7.45	Good Old Days	Red Skelton	Symphony	The Whistler	Six Shooter	Music Hall	20 Questions	Christ Church	Church
8.00	News	News; Weather	Orchestra	Miss Brooks	Drew Pearson	News	Sounding Board	Christ Church	Church
8.15	Richard Maltby	Enterprise	Orchestra	Miss Brooks	Sunday Revue	Chet Huntley	Sounding Board	Christ Church	Church
8.30	Horatio Hornblower	Melody Fashions	Orchestra	Little Margie	Std Symphony Hr.	Music Hall	District Attorney	Christ Church	Starlight Theatre
8.45	Horatio Hornblower	Melody Fashions	Orchestra	Little Margie	Std Symphony Hr.	Music Hall	District Attorney	Christ Church	Starlight Theatre
9.00	News; Chest	Hour of Charm	Ballad Time	Bing Crosby	Std Symphony Hr.	Music Hall	Glen Hardy	News	News; Hits
9.15	Treasure Chest	Hour of Charm	Ballad Time	Bing Crosby	Std Symphony Hr.	Music Hall	Americans Speak	Leisure Listening	Hits of Week
9.30	Treasure Chest	Padre Hills	Vesper Hour	Jack Benny	Northwest Voices	Music Hall	Chicago Theatre	Remember When	Hits of Week
9.45	Treasure Chest	Padre Hills	Vesper Hour	Jack Benny	Northwest Voices	Music Hall	Chicago Theatre	Remember When	Hits of Week
10.00	News; Padre's Hour	News; Weather	News	Reporter	News	Music Hall	Chicago Theatre	News	News
10.15	Padre's Hour	Corrine Jordan	Stuart Jamieson	Music by Roth	Story Teller	Music Hall	Chicago Theatre	Rock of Ages	C. Jordan, Prog.
10.30	Waltzes	Melody Journey	Mantovani Music	Concert Hall	Meet the Press	Music Hall	World Tomorrow	Lighthouse of Hope	Close of Day
10.45	Waltzes	Melody Journey	Mantovani Music	Concert Hall	Meet the Press	Music Hall	World Tomorrow	Lighthouse of Hope	Chapel Chimes
11.00	News; Sanctum	News; Sports	Collector's Items	Concert Hall	News	Music Hall	Proudly We Hail	Gospel Hour	Chicago Theatre
11.15	Spinner Sanctum	Enchanted Hour	Collector's Items	Concert Hall	Nocturne	Music Hall	Proudly We Hail	Gospel Hour	Chicago Theatre
11.30	Spinner Sanctum	Enchanted Hour	Collector's Items	Concert Hall	Nocturne	Music Hall	Romantic Moods	Melechrino Strings	Chicago Theatre
11.45	Spinner Sanctum	Enchanted Hour	News; Weather	News Final	Nocturne	Music Hall	Romantic Moods	Melechrino Strings	Chicago Theatre

MONDAY PROGRAMS

Time	CKDA	CJVI	CBU	KIRO	KOMO	KING	KVI	CJOR	CKWX
8.00	News, Sports	Newscast, Market	News; Bill Good	Swap and Shop	News; Bob Nichols	News; Brkfst.	Cecil Brown	News	News and Markets
8.15	Dave Hill Show	Brkfast with Walt	Breakfast Club	David Vaile	Bob Nichols	Breakfast Club	News	Time and Tunes	Bob's Inn
8.30	Dave Hill Show	News; Walt	Breakfast Club	Make Up Your Mind	Bob Nichols	Breakfast Club	Bible Institute	Billy Browne	News; Bob's Inn
8.45	Roving Reporter	Brkfast with Walt	Laura Ltd.	Rosemary	Bob Nichols	Breakfast Club	of the Air	Billy Browne	Bob's Inn
9.00	News, Lombardo	50 A Day	BBC News	Wendy Warren	News	Cummings	Breakfast Gang	Billy Browne	News Casino
9.15	Going Places	Helen Trent	Aunt Lucy	Aunt Jenny	Katherine Wise	Chet Huntley	Capitol Comment	Billy Browne	Casino
9.30	Housewives Holiday	Our Gal Sunday	Concert	Helen Trent	Ruth and Dick	Double. Nothing	Unity Viewpoint	Walter Schuman	Casino
9.45	Housewives Holiday	Club Diary	Concert	News	Ruth and Dick	Double. Nothing	Melodies	Walter Schuman	Casino
10.00	News; Lucky Lady	News; Six For One	Morning Visit	Road of Life	Melody Room	Turn to Friend	Glen Hardy	Bob Hope Show	News; Casino
10.15	Lucky Lady	Six For One	Happy Gang	Ma Perkins	Second Chance	Turn to Friend	Tello-Test	Music U and I	Casino
10.30	Lucky Lady	Bing Sings	Happy Gang	Dr. Malone	Strike It Rich	Jack Birch	Ladies Choice	Music U and I	Today's Hits
10.45	Lucky Lady	Let's Go	Musical Kitchen	Guiding Light	Strike It Rich	True Story	Ladies Journal	Music U and I	On My Mind
11.00	News; Fiesta	News	Kate Aitken	Mrs. Burton	Bob Hope	Whispering	Ladies Fair	Man in House	News; Wallace
11.15	Fiesta	Who's Singing	Kindergarten	Perry Mason	Pauline Frederick	Girl Marries	Ladies Fair	Man in House	Young Widder Brown
11.30	Lucky Listening	Old Tunes	Man and His Music	Nora Drake	Phrase That Pays	Romances	Queen For a Day	Showtime	Perry Mason
11.45	Lucky Listening	Old Tunes	Man and His Music	Brighter Day	Jane Pickens	Leonard	Queen For a Day	Showtime	Guiding Light
12.00	News; Hit Parade	News; Weather	Man and His Music	News	Life Beautiful	News, Boreson	News	News; Melodies	News
12.15	Hit Parade	Matinee	News; Showcase	Cecil Solly	News	Boreson	Cedric Foster	Kiddies Karnival	Hour of Stars
12.30	News; Sports	News; Sports	Farm; Weather	House Party	Pepper Young	Boreson	Harmony Hoedown	Kiddies Karnival	News; Music
12.45	Hit Parade	Guy Lombardo	News	House Party	Right to Happiness	Sam Hayes	Harmony Hoedown	World Today	50 A Day
1.00	News; Farey	Star Time	Afternoon Concert	Hilltop House	Backstage Wife	News, House	Commentary	Devitt Drops In	News; Toni
1.15	Fun With Records	Star Time	Afternoon Concert	Arthur Godfrey	Stella Dallas	Open House	Behind the Story	Who's Singing?	Ma Perkins
1.30	Ed Farey Show	Double or Nothing	Afternoon Concert	Arthur Godfrey	Widder Brown	Open House	Lucky "U" Ranch	Double or Nothing	Road of Life
1.45	Ed Farey Show	Double or Nothing	Afternoon Concert	Arthur Godfrey	Woman in House	Open House	Lucky "U" Ranch	Double or Nothing	Dr Malone
2.00	News; Town Crier	News; Six For One	B.C. Schools	Arthur Godfrey	Plain Bill	News, House	News	Take It Easy	Red, White, Blue
2.15	Lost, Found; Farey	Six For One	B.C. Schools	Arthur Godfrey	Front Page Farrell	Open House	Music	Take It Easy	Red, White, Blue
2.30	Ed Farey Show	Song For You	Matinee	Arthur Godfrey	Lorenzo Jones	Open House	Spotlight Parade	Take It Easy	Helen Trent
2.45	Ed Farey Show	Widder Brown	Matinee	Curt Massey	Pays to Be Married	Open House	Spotlight Parade	Take It Easy	Our Gal Sunday
3.00	News; Shop, Swap	News; Quiz	Matinee	Wizard of Odds	Welcome Traveler	News House	Hughes	Take It Easy	News; Going Places
3.15	Shop and Swap	Jackpot	Brave Voyage	Ruth Ashton	Welcome Traveler	Open House	Tello-Test	Take It Easy	Preview of Stars
3.30	Bing Crosby	Casino	Favorites	Protective League	Meredith Willson	Open House	Jack Kirkwood	Thru the Years	Casino
3.45	Bing Crosby	Casino	Easy Listening	Protective League	Dave Garroway	Open House	Jack Kirkwood	Thru the Years	Casino
4.00	News; Club 1340	Casino	Easy Listening	Columbia Presents	News	News; House	Fulton Lewis Jr.	News; Teens	News; Casino
4.15	Kiddies Carnival	Casino	Maxine Ware	Ralph Storey	Road of Life	Open House	Frank Hemingway	Theme For Teens	Casino
4.30	Kiddie Kapers	Coffee Time	Starbuck Valley	Housewives Inc.	Commuter's Special	Open House	Curt Massey	Coffee Time	Casino
4.45	Kiddie Kapers	CIL; Story	Roundabout	Housewives Inc.	Commuter's Special	Open House	News	Town Crier	Startime
5.00	News; Jimmy Allen	Hour of Stars	Man With Song	Ed Murrow	Commuter's Special	Traffic Jamb.	Bobby Benson	Easy Listening	Sonny Boy
5.15	Jimmy Allen Show	Hour of Stars	Comment	News	News	Traffic Jamb.	Bobby Benson	Easy Listening	Sonny Boy
5.30	Musical Round-up	Hour of Stars	Souvenirs	Clifford and Clark	Commuter's Special	Traffic Jamb.	Wild Bill Hickok	Easy Listening	Superman
5.45	Musical Round-up	News	Nesbitt Reporting	Frank Goss	Elmer Peterson	Traffic Jamb.	Wild Bill Hickok	Easy Listening	Whom Am I?

Full Television Programs for Next Week for Stations KING and KTNT

KING-TV—Channel 5

Sunday, October 18
11.25 News
11.30 Frontiers of Faith
12.00 Zoo Parade
12.30 This Is the Life
1.00 Super Circus
1.30 American Forum
2.00 I Married Joan
2.30 Judge For Yourself
3.00 Letter to Loretta
3.30 Meet Your Congress
4.00 Quick As a Flash
4.30 Hank McCune
5.00 Robert Montgomery Presents
6.00 Date With Judy
6.30 Juke Box Jury
7.30 Ford Theatre
8.00 Comedy Hour
9.00 To Be Announced
9.30 George Jessel
10.00 News
10.05 Telenews Digest
10.30 "Man of Conquest," Richard Dix, Joan Fontaine
12.00 Nightcap Final

Monday, October 19
9.15 News
9.20 Bill Moshier—Farm Summary
9.25 You Are What You Eat
9.30 Ern Westmore Show
10.00 Turn to a Friend
10.30 On Your Account
11.00 Community Workshop
11.30 Ding Dong School
12.00 Glamour Girl
12.30 Welcome Travelers
1.00 "Jim Hanvey, Detective," Guy Kibbee, Edward Gargan
2.00 Big Picture
2.30 King's Queen
3.15 Vanity Views
3.30 King's Kamera
4.30 Market Magic
5.00 Superman
5.30 Sheriff Tex
6.00 Telecourse in History of Theatre
6.30 Early Edition
6.45 Weather Man
6.50 Sports Screen
7.00 Range Rider
7.30 Yesterday's Newsreel
7.45 N B of C Reporter
8.00 You Asked For It
8.30 Orient Express
9.00 Who Said That
9.30 Armchair Adventure
9.45 Seattle Wrestling
10.45 "Texas Desperadoes," Buster Crabbe, Tom Keene
12.00 Nightcap Final

Tuesday, October 20
9.15 News
9.20 Bill Moshier—Farm Summary
9.25 You Are What You Eat
9.30 Ern Westmore Show
10.00 Turn to a Friend
10.30 On Your Account
11.00 Community Workshop
11.30 Ding Dong School
12.00 Glamour Girl
12.30 Welcome Travelers
1.00 "The Crooked Road," Edmund Lowe, Irene Hervey
2.00 Big Picture
2.30 King's Queen
3.15 Vanity Views
3.30 King's Kamera
4.30 Market Magic
5.00 Wild Bill Hickok
5.30 Sheriff Tex
6.00 King's Bench
6.25 United Good Neighbors
6.30 Early Edition
6.45 Weather Man
6.50 50-Yard Line
7.00 Washington vs. Oregon
7.30 Amos 'n Andy
8.00 Adolphe Menjou
8.30 Junction Jamboree
9.00 Danny Thomas
9.30 Chevron Theatre
10.00 World Today
10.15 Cecil Solly
10.30 Name's the Same
11.00 Fireside Theatre
11.30 Talent Patrol
12.00 Nightcap Final

Wednesday, Oct. 21
9.15 News
9.20 Bill Moshier—Farm Summary
9.25 You Are What You Eat
9.30 Ern Westmore Show
10.00 Turn to a Friend
10.30 On Your Account
11.00 Community Workshop
11.30 Ding Dong School
12.00 Glamour Girl
12.30 Welcome Travelers
1.00 "The Duke Comes Back," Heather Angel, Allan Lane
2.00 Big Picture
2.30 King's Queen
3.15 Vanity Views
3.30 King's Kamera
4.30 Market Magic
4.45 News Adventures For Young America
5.00 Kit Carson
5.30 Sheriff Tex
6.00 Professor Taylor
6.15 And Give Thee Peace
6.30 Early Edition
6.45 Weather Man
6.50 Sports Screen
7.00 Lone Ranger
7.30 Four Star Playhouse
8.00 Douglas Fairbanks Presents
8.30 Liberace
9.00 Barnacle Belle
9.30 Foreign Intrigue
10.00 World Today
10.15 Greatest Fights of Century
10.30 Badge 714
11.00 Martin Kane
11.30 Junior Press Conference
12.00 Nightcap Final

Thursday, October 22
9.15 News
9.20 Bill Moshier—Farm Summary
9.25 You Are What You Eat
9.30 Ern Westmore Show
10.00 Turn to a Friend
10.30 On Your Account
11.00 Community Workshop
11.30 Ding Dong School
12.00 Glamour Girl
12.30 Welcome Travelers Gleason, Harry Davenport
1.00 "The Higgins Family," James
2.00 Big Picture
2.30 King's Queen
3.15 Vanity Views
3.30 King's Kamera
4.30 Time For Hospitality
5.00 Space Cadet
5.30 Sheriff Tex
6.00 Stanley Chapple
6.15 Industry on Parade
6.25 United Good Neighbors
6.30 Early Edition
6.45 Weather Man
6.50 The Morning After
7.00 Cisco Kid
7.30 Playhouse of Stars
8.00 Groucho Marx
8.30 Life of Riley
9.00 Open For Business
9.30 Ray Bolger
10.00 World Today
10.15 Strange Adventure
10.30 "Enemy of Women"
12.00 Nightcap Final

Friday, October 23
9.15 News
9.20 Bill Moshier—Farm Summary
9.25 You Are What You Eat
9.30 Ern Westmore Show
10.00 Turn to a Friend
10.30 On Your Account
11.00 Community Workshop
11.30 Ding Dong School
12.00 Glamour Girl
12.30 Welcome Travelers
1.00 "President's Mystery," Betty Furness, Sidney Blackmer
2.00 Big Picture
2.30 King's Queen
3.15 King's Kamera
4.30 Market Magic
5.00 Gene Autry
5.30 Sheriff Tex
6.00 Nutsy the Clown
6.15 Watch the World
6.30 Early Edition
6.45 Weather Man
6.50 Sports Screen
7.00 Paul Winchell Show
7.30 Trouble With Father
8.00 Ozzie and Harriet
8.30 Merceedees
8.45 The Wanderer
9.00 Pride of the Family
9.30 Dragnet
10.00 World Today
10.15 Mr. Make It
10.30 Of Many Things
11.00 My Little Margie
11.30 Nightcap Final

Saturday, October 24
10.55 News
11.00 Smiling Ed McConnell
11.30 Football This Week
11.45 Pressbox Preview
12.00 Football Panorama: Princeton-Cornell; Arkansas-Mississippi; Illinois-Syracuse; Iowa-Indiana
2.45 Football Scoreboard
3.00 Space Patrol
3.30 Sky King
4.00 Hippodrome
4.30 Ted Mack Amateur Hour
5.00 Captain Midnight
5.30 To Be Announced
6.00 Famous Fights
6.15 This Is Your Music
6.30 Comeback
7.00 March On
7.30 Bonino
8.00 Pepsi Cola Playhouse
8.30 Quiz of Two Cities
9.00 Dangerous Assignment
9.30 Jeweler's Showcase
10.00 Wonderful John Acton
10.30 "Hi Diddle Diddle"
12.00 Nightcap Final

KTNT-TV—Channel 11

Sunday, October 18
10.25 News and Previews
10.30 The Living Book
11.00 Pro Football (Los Angeles Rams vs. Detroit Lions)
2.00 Omnibus
3.30 Juvenile Jury
4.00 Channel 11 Matinee
5.00 Story Theatre
5.30 Adventure
6.00 You Are There
6.30 Quiz Kids
7.00 Private Secretary
7.30 What's My Line
8.00 Toast of the Town
9.00 Fred Waring Show
9.30 Man Behind the Badge
10.00 The Web
10.30 The Big Playback
10.45 The Late Show ("Badman's Gold" with Johnny Carpenter and Alyn Lockwood)

Monday, October 19
10.15 News and Previews
10.30 KTNT-TV Home Show
11.30 Linkletter's House Party
11.45 Linkletter's House Party
12.00 The Big Payoff
12.30 Bob Crosby Show
12.45 Bob Crosby Show
1.00 Double or Nothing
1.30 For the Ladies
1.45 Arthur Godfrey Time
2.00 Arthur Godfrey Time
2.15 Arthur Godfrey Time
2.30 Arthur Godfrey Time
2.45 Strike It Rich
3.15 Bride and Groom
3.30 Garry Moore Show
3.45 Garry Moore Show
4.00 Dandy Time
4.30 Channel 11 Matinee
5.30 Radio Patrol
5.50 This World of Ours
6.00 KTNT-TV News
6.15 What's Your Trouble
6.30 Doug Edwards and News
6.45 Perry Como Show
7.00 Studio One
8.00 Burns and Allen
8.30 Godfrey's Talent Scouts
9.00 I Love Lucy
9.30 Red Buttons
10.00 Rocky King
10.30 Plainclothesman
11.00 Chronoscope
11.15 The Late Show ("Shadow of Terror" with Dick Fraser and Cy Kendall)
12.30 Sign Off
12.00 Sign Off

Tuesday, October 20
10.15 News and Previews
10.30 KTNT-TV Home Show
11.30 Linkletter's House Party
11.45 Linkletter's House Party
12.00 The Big Payoff
12.30 Bob Crosby Show
12.45 Bob Crosby Show
1.00 I'll Buy That
1.15 I'll Buy That
1.30 Jonathan Story
1.45 Arthur Godfrey Time
2.00 Arthur Godfrey Time
2.15 Arthur Godfrey Time
2.30 Women Today
2.45 Strike It Rich
3.15 Bride and Groom
3.30 Garry Moore Show
3.45 Tunes and Topics
4.00 Dandy Time
4.30 Circle 11 Ranch
5.30 Radio Patrol
5.50 This World of Ours
6.00 KTNT-TV News
6.15 The Port Is My Story
6.30 Doug Edwards and News
6.45 Jane Froman Show
7.00 Guide Right
7.30 Ramar of the Jungle
8.00 The Visitor
8.30 Red Skelton
9.00 This Is Show Business
9.30 Suspense
10.00 Danger
10.30 The Late Show ("Riot Squad" with Richard Cromwell and Rita Quigley)
12.00 Sign Off

Wednesday, Oct. 21
10.15 News and Previews
10.30 KTNT-TV Home Show
11.30 Linkletter's House Party
11.45 Linkletter's House Party
12.00 The Big Payoff
12.30 Bob Crosby Show
12.45 Bob Crosby Show
1.00 Double or Nothing
1.30 For the Ladies
1.45 Arthur Godfrey Time
2.00 Arthur Godfrey Time
2.15 Arthur Godfrey Time
2.30 Arthur Godfrey Time
2.45 Strike It Rich
3.15 Bride and Groom
3.30 Garry Moore Show
3.45 Garry Moore Show
4.00 Dandy Time
4.30 Channel 11 Matinee
5.30 Radio Patrol
5.50 This World of Ours
6.00 KTNT-TV News
6.15 Football Forecast
6.30 Doug Edwards and News
6.45 Perry Como
7.00 Blue Ribbon Bouts
7.45 Howie Odell Show
8.00 Godfrey and Friends
8.30 Godfrey and Friends
9.00 Strike It Rich
9.30 I've Got a Secret
10.00 TV Showhouse ("Border Rangers" with Don Barry and Pamela Blake)
11.00 Chronoscope
11.15 International Wrestling
12.30 Sign Off

Thursday, October 22
10.15 News and Previews
10.30 KTNT-TV Home Show
11.30 Linkletter's House Party
11.45 Linkletter's House Party
12.00 The Big Payoff
12.30 Bob Crosby Show
12.45 Bob Crosby Show
1.00 I'll Buy That
1.15 I'll Buy That
1.30 Jonathan Story
1.45 Arthur Godfrey Time
2.00 Arthur Godfrey Time
2.15 Arthur Godfrey Time
2.30 Woman Speaks
2.45 Strike It Rich
3.15 Bride and Groom
3.30 Garry Moore Show
3.45 Garry Moore Show
4.00 Dandy Time
4.30 Flash Gordon
5.00 Red Barry
5.30 Radio Patrol
5.50 This World of Ours
6.00 KTNT-TV News
6.15 The Christophers
6.30 Doug Edwards and News
6.45 Jane Froman Show
7.00 Times Square Playhouse
7.30 Place the Face
8.00 Mr. McNutley
8.30 Four Star Playhouse
9.00 Lux Video Theatre
9.30 Big Town
10.00 I Am the Law
10.30 The Late Show ("Sundown" with Gene Tierney and Bruce Cabot)
12.00 Sign Off

Friday, October 23
10.15 News and Previews
10.30 KTNT-TV Home Show
11.30 Linkletter's House Party
11.45 Linkletter's House Party
12.00 The Big Payoff
12.30 Bob Crosby Show
12.45 Bob Crosby Show
1.00 Double or Nothing
1.30 Your Afternoon Movie
2.45 Strike It Rich
3.15 Bride and Groom
3.30 Garry Moore Show
3.45 Garry Moore Show
4.00 Dandy Time
4.30 Circle 11 Ranch
5.30 Radio Patrol
5.50 This World of Ours
6.00 KTNT-TV News
6.15 Sportsreel
6.30 Doug Edwards and News
6.45 Perry Como
7.00 TV Theatre
7.30 Beat the Clock
8.00 Mama
8.30 Topper
9.00 Playhouse of Stars
9.30 Our Miss Brooks
10.00 My Friend Irma
10.30 Boston Blackie
11.00 Chronoscope
11.15 The Late Show ("Man Bait" with George Brent and Marguerite Chapman)

Saturday, October 24
12.45 Cartoon Time
1.00 The Lone Ranger
1.30 Johnny Jupiter
2.00 Rod Brown—Rocket Ranger
2.30 Buck Rogers
3.00 Circle 11 Ranch
4.00 Tim Tyler's Luck
4.30 Saturday Movie Theatre
7.00 Medallian Theatre
7.30 Mirror Theatre
8.00 Jackie Gleason
9.00 Two For the Money
9.30 My Favorite Husband
10.00 The Late Show ("Silent Witness" with Frank Albertson and Maris Wrixon)
11.30 Sign Off
12.30 Sign Off

21a BUSINESS PERSONALS

SALE OF USED SINGER MACHINES

3 Drophead, 5-drawer $20.00
2 Drophead, 5-drawer $25.00
1 Drophead, 7-drawer $25.00
1 Drophead, 5-drawer, round bobbin $30.00
2 Drophead, 5-drawer $35.00
1 Drophead, 7-drawer $45.00
1 Drophead Singer, almost new $80.00

Singer Sewing Machine Co.
726 Yates Street

The Original Grandmother's China

This fine quality bone china, blue and white patterns produced for over a century, is again available.
CUPS AND SAUCERS $1.50
PLATES, from $1.00
OPEN STOCK
Exclusive to
SYDNEY REYNOLDS LTD.
THE QUALITY PEOPLE
801 Government St. opp Empress Hotel

24 MUSIC

FINEST VOCAL TUITION. FORMERLY Hamburg Conservatory Toronto Florence Gunn G arden 3062.

26 DANCING

ACADEMY BALLROOM DANCING — Private lessons, classes. Modern, Latin, American, old-time, folk ballet. Natural movement baby class. E 1643. 1012 Douglas.

27 FUEL

COAL

PAINTER'S ACME FUEL
COMMANDER COAL
—LUMP
—EGG
—NUT
THE BEST FROM DRUMHELLER
617 CORMORANT G 2922

DIPLOMAT COAL
ALBERTA SOOTLESS. CLEAN
Lump $17.50 per ton. Egg $16.00 per ton
RICHARD HALL & SONS
Service and Satisfaction Since 1882
746 FORT STREET PHONE G 1431

WOOD-SAWDUST

SPECIAL—ATTENTION
We have ready dryland 12-inch split wood for your kitchen range. No bother. No worries. No more chopping. Guaranteed 100% fir. Also heavy blocks and slabs, millrun. Ready to use, never in water.
One cord $ 7.00
Two cords split wood 12.00
Two cords, blocks and slabs 12.00
One cord 6.50
HILLCREST FUEL COMPANY
G 3015, day and night

WOOD AND SAWDUST, ALL FIR, never been in water. One unit by blower, $5.90; two units bulk, $7.00; inside block and slab, two cords for $11.00. Langford Fuel. E 5910. B 6749.

SPLIT FIR. 12-INCH. CLEAN. 1 CORD $6.00; 2 cords $11.75. Heavy bark and blocks, fir, 1 cord, $6.00; 2 cords, $10.75. National Fuel Co., E 2633, nights E 5898.

HEAVY TWO-FOOT FIR
LARGE MEASURE. EVEN LENGTHS
TWO CORDS $10.00
C. ELLIS B 4996

BONE DRY NO. 1 FIR WOOD FOR kitchen range or furnace; One cord, 2' lengths, $8; one cord for kitchen range, $8. G 5723 or G 3025.

GOOD NO. 1 FIR FOR FURNACE AND range. One-foot heavy slab, $9; two-foot lengths, $8, bone dry. G 5723, G 3025.

FREE SAWDUST AND SHAVINGS FOR garden and farm. Phone G 2452.

SAVE $ AND $
EXTRA SPECIAL
Sawdust, All Coarse No. 1 Fir
2 Units by Blower $10.00
2 Units by Bulk $4.50
IMMEDIATE DELIVERY
2 Cords 2-ft. for Drum Furnace, $5.00
Planer Ends. 1 cord $6.50
Fir Blocks and Slabs. 2½ cords $11.00
HEMLOCK SAWDUST
Units, Bulk $3.50
Ideal Sawdust Fuel Co. Ltd.
Guaranteed Full Measure
302 David St., Victoria
B 4622 B 2832

SOOKE FIR WOOD
2 cords $12
No. 1 Coarse Fir Sawdust
Empire Fuel Ltd.
739 Pandora Ave.
E 8525 B 2424

27 FUEL

WOOD AND SAWDUST SPECIAL—3 DAYS
No. 1 Fir Wood, stove-length, very easy to split. Good for kitchen heater, furnace and general use. Ready to burn. Best wood in town.
2 Cords $11.00; 4 Cords $20.00
2-Foot Fir for Drum Furnace—
2 Cords $10.00
Sawdust—All dryland head-rig, all-fir from Atom Lumber Co.
2 Units, bulk $8.00
Shavings for garden and farm. Also Agricultural Sawdust.
WE DELIVER TO SIDNEY AND BRENTWOOD
Come and See This Wood at Our Yard and Office.
Order Your Winter's Wood Now
O.K. FUEL
760 Topaz G 2452
Serving Victorians for Over 20 Years

DRY WOOD SPECIAL
A bargain for dryland fir blocks mixed with thick bark slabs and millrun. All 12" in length. Guaranteed never in water.
1½ cords $9
2 cords, only $11
Note: This wood is dry enough for immediate use. Immediate delivery.
SOOKE DRY WOOD CO.
Anytime — E 8925
Also bone-dry planer ends.

DRYLAND SAWDUST
COARSE SAWDUST—100% FIR
Two Units, blower $9.50
Two Units, bulk $5.50
Get your sawdust while summer prices are in effect, before prices go up.
Immediate Delivery
Wood: 100% fir 2 cords $11.00
DHILLON FUEL CO.
E 3811 — 400 BAY ST. — Eves. B 0459

AMAZING NEW OFFERS
Hand-picked No. 1 Fir. No rubbish. Full measure. Sold in 1ft or 2ft. lengths.
TRY IT
If satisfied pay after one week, and if wood is not as advertised, it is free.
2 Cords $12.00
We have bone-dry wood in the yard.
1 cord $8.00
TOPAZ FUEL E 0710

A BARGAIN
YOU CAN DEPEND ON
No. 1 Up-Island all fir split wood, ready for the stove, cut 12"; 1½ cords $10.50. No. 1 dryland fir blocks and slab 12"; 1½ cords $10.50.
No. 1 Planer Ends. 1½ cords $10.50.
Ronald Hopkins Fuel Co.
Day E 7916 Nite
IMMEDIATE DELIVERY

WOOD AND SAWDUST
Dryland Douglas Fir Wood. Thick bark slabs mixed with inside blocks. No rubbish. 2½ cords for $11. Beware of peglars Fir sawdust by bulk 2 units $7
ISLAND FUEL SUPPLY CO.
B 1834 B 1873

WOOD WOOD WOOD
Special Few Days Only
Guaranteed Full Measure
Absolutely No Cedar
2½ cords $ 8.00
5 cords $15.00
B 4622

Dryland Wood and Sawdust
FROM
COLWOOD TIMBER MILLS
SAWDUST, BY BLOWER
2 UNITS $13.00
BEST FUEL — B 3222

FIR PLANER ENDS
Hand-picked to eliminate all sawdust and rubbish, bone dry.
ONE CORD $6.50
Anytime — E 8925

28a BUILDING SUPPLIES

NAVYJACK CEMENT, GRAVEL. $2.25 yard delivered. Road gravel, $1.75. G 6090 anytime.

ROLSCREEN VENETIAN BLINDS. Pella wood folding doors, metal weather-strips. B. T. Leigh. E 9685.

GRAVEL FOR CEMENT ROADS AND fill also soil $10 per load. B 6712.

CONTRACTORS' OR BUILDERS' SPECIAL
SELECTED PREMIUM GRADE
All dressed stock. See and buy 2x4 shiplap, T. & G. 2x6 - 2x8 $35 per thousand B.M.
S. KUDRA
2831 Nanaimo Street G 1755

LANGFORD BUILDING SUPPLY
"Everything from foundation to roof"
NOW is the time to insulate—
Gyproc wool 2-in batts, covers 60 sq. ft. $4.05
Zonolite loosefill, covers 26 sq. ft. $1.50
Our Budget Plan
enables you to buy building materials on simple easy terms for any amount $100—$2,000
FREE DELIVERY.
Phone Belmont 306 868 Island Highway

28a BUILDING SUPPLIES

MOORE-WHITTINGTON Lumber Co. Ltd.
Beauty for Your Kitchen
Just One of These
Youngstown Kitchen Units
$179.50
Check These Features
A free-swinging faucet, in chrome, to reach both sides of your sink.
Two absolute no-splash bowls, 7" deep.
A cup strainer which catches all your refuse in each bowl.
A one-piece sink top in acid-resisting porcelain-enameled steel.
A recessed cabinet panel in front (so you can't snag those nylons).
A drainboard scientifically designed to prevent dripping.
Doors which won't buckle or warp.
Corners rounded to prevent catching and knocking.
This cabinet has two-drawer and four-drawer cabinet spaces. 66" long by 24" wide by 36" high.

PLYWOOD

Degrade Unsanded—	Per Sheet
4x8x5/16	$2.88
4x8x½	$4.32
4x8x⅝	$5.12
4x8x¾	$6.40

Degrade Sanded—	Per Sheet
4x8x¼ Sanded Sheathing Grade	$3.84
4x8x⅜ Sanded Sheathing Grade	$3.85
4x8x½ Sanded Sheathing Grade	$5.75
4x8x⅝ Sanded Sheathing Grade	$6.60
4x8x¾ Sanded Sheathing Grade	$6.95

HOW-TO-DO-IT PROJECTS
Here's an occupation everyone can participate in—and profit by—build your own coffee tables, your own headboards, get started on some toys for the kids at Christmas. We can supply you with enough plywood cuttings to do a thousand and one things—and they're all retailing at half the regular cost, and not only in fir, but in hardwoods, too. Our showroom is equipped with almost every plan you could wish for. Come down and browse around. Where else in Victoria can you find a greater supply of plywoods?

BARGAINS IN DOORS
Come and see our selection of odd and damaged slab doors, from $4 each. Many of these doors are No. 1 doors which have been damaged in transit and need only slight adjustments to restore them to their original condition. Need some odd pieces of kiln-dried Hardwood? We have a limited amount of ends which are going fast. Come down and make your choice today—they're all selling at half price.

Moore Whittington Lumber Co. Ltd.
2614 BRIDGE STREET E 7108
Turn West at the Roundabout, two blocks down Hillside

CROWE, GONNASON CO., LTD.
For Quick Clearance While It Lasts
1 x 6 and 1 x 8 T & G Common Utility Grade. Carrier loads only, $50 per load. (approximately 2,000 BM per load.)
HOME WOODWORKERS—
We have a number of woodworking machinery parts which are reduced to clear at cost:
V pulleys 1¾ x 5 in. Each and up .40
Bandsaw blades 16 in. Each $2.20
Routers. Each $1.89
10-in. Saw blades. Each $4.00
Drill chucks. Each $1.00
Thrust bearings. Each .35
Flexible shaft unit. Each $30.00
Sanding belts. Each $1.00
We have a variety of decorative mouldings that can be used with PV hardboard, masonite or tile boards. Selling for a reduced price of, per foot .10
LIMITED QUANTITIES—HURRY!
E 7141 2324 Government Street

EVANS, COLEMAN & JOHNSON BROS. LTD.
Look over these bargains.
Crittal Metal Windows,
Hot dipped galvanized.
A special group to clear at attractive prices.
Pittsburgh Paints.
Four famous lines.
Techide utility varnish.
Water Spar.
Red Oxide Primer.
Flat Wall Paint.
B.P. Roofing.
The well known B.P. shingles, including Thick Butt, Hexagon, Titeon, Vee-lock and Capping, in any quantity 25% off.
Time to insulate.
Insulex Insulation 55c per sack.
EVANS, COLEMAN & JOHNSON BROS. LTD.
900 WHARF STREET 3191 DOUGLAS
B 8121

PLYWOOD SPECIALS
¼" Sanded 3-ply rejects 3'x4' each $1.15
¼" Sanded 3-ply rejects, 2'x4' each .70
⅜" Unsanded Sheathing, 2'x4' each .70
4"x4" and 6"x6" Unglazed Hearth and Patio Tile, sq. ft. .65
4"x4" Glazed Tile, sq. ft. .85
Robert Walker & Sons Ltd.
BUILDERS' SUPPLIES
629 DAVID ST. B 3223

RAINY WEATHER AHEAD!
Now is the time to repair that leaky roof or dripping gutter. For a fast, easy and economical repair use coal tar.
SHIP CHANDLERS
(McQUADE'S LTD.)
1214 WHARF STREET PHONE E 1141

TELEVISION PROGRAMS

Saturday, October 17
KING—TV—CHANNEL 5
6.15 This Is Your Music
6.30 Comeback
7.00 March On
7.30 I Bonino
8.00 Pepsi Cola Playhouse
8.30 Quiz of Two Cities
9.00 Dangerous Assignment
9.30 Death Valley Days
10.00 To Be Announced
10.30 "The Devil and Daniel Webster," Edward Arnold, Gene Lockhart, Ann Shirley
12.00 Nightcap Final

KTNT-TV CHANNEL 11
7.00 Medallion Theatre
7.30 Mirror Theatre
8.00 Jackie Gleason Show
9.00 Two For the Money
9.30 My Favorite Husband
10.00 The Late Show ("Lured" with Lucille Ball and George Sanders)

Saturday, October 17
KVOS-TV—BELLINGHAM CHANNEL 12
6.30 Cartoon Time
6.45 Western Theatre
7.45 Film Parade
8.15 Big Parade
8.45 Candlelight Theatre

Sunday, October 18
6.30 Hank McCune (Dr. Ross)
7.00 Big Playback
7.15 What's Your Trouble
7.30 Four Star Playhouse
8.00 The Ruggles
8.30 Candlelight Theatre

28a BUILDING SUPPLIES

STEWART & HUDSON LTD.
HOME BUILDERS' DEPARTMENT STORE

SAVE MONEY—SAVE FUEL
BE MORE COMFORTABLE

Insulate your home now, do it yourself any evening or week end and enjoy this comfort at low cost. No need to have ready cash for this important job either. Just $10 down and a few dollars a month delivers the materials to your home. Total cost for ceilings of average bungalow, only $67.50.

Zonolite, per bag, 25 sq. ft. $1.50
Gyproc hand pouring wool per bag $1.90
Fiberglass, roll 75 sq. ft., per roll $5.25
Fiberglass, 23 inches wide, 100 sq. ft. per roll $7.00
Gyproc wool thick batts, carton 60 sq. ft. $4.20
Aluminum foil insulation reflects 95% of radiant heat, moisture proof, dust-proof, light in weight, easy to install. N.H.A. approved. Per sq. ft. 4c
Rolls, 250 sq. ft., only $9.95

REMEMBER $10 DOWN, $10 MONTHLY INSULATES YOUR HOME

LOOK AT THIS

Now being unloaded, another carload of favorite Arkansas oak flooring—NOFMA graded, all ends matched, T. & G., easy and quick to lay. Compare these new low prices:

13/16x1½" Shorts, No. 2, 100 BM, $15.50
13/16x1½" No. 1 shorts, 100 BM, $19.50
13/16x1½ No. 1 longs, 100 BM, $26.50
1x8 Premium fir shiplap, per M $50.00
1x6 T. & G. shiplap substitute, per M $35.00
1x8 Utility shiplap per M $40.00
1x8 No. 3 fir shiplap, per M $60.00
1x8 No. 1 and 2 shiplap fir, per M. $72.00
½x8 Cedar bevel siding, per 100 ft., $7.20
Stained cedar shakes, choice of colors (no white), undercourse and nails to cover 50 sq. ft. $7.45
Unstained cedar shakes, nails and undercourse to cover 50 sq. ft. $4.75
Common lattice, per 100 lineal $2.00
2¼" Common nails, 100-lb. keg $9.50
Duroid hexagon shingles, 10 sqs. or more, per sq. $7.99
Duroid square butts, 10 sqs. or more, per sq. $9.99

YOU ARE WELCOME TO OPEN A CONVENIENT CHARGE ACCOUNT ON ALL YOUR PURCHASES. NO EXTRA CHARGE FOR THIS SERVICE AND YOU CAN BUY ALL YOUR MATERIALS AT OUR ONE-STOP SERVICE AT THESE LOW PRICES.

DEGRADE PLYWOOD SPECIALS

¼ Sanded 4x8 sheet $3.20
⅜ Sanded 4x8 sheet $3.85
½ Sanded 4x8 sheet $5.75
⅝ Sanded 4x8 sheet $6.60
¾ Sanded 4x8 sheet $7.70
5/16 Unsanded 4x8 sheet $2.88
⅜ Unsanded 4x8 sheet $3.20
½ Unsanded 4x8 sheet $4.32
⅝ Unsanded 4x8 sheet $5.12
¾ Unsanded 4x8 sheet $6.40

Plywood cuttings, handy size; take-home panels. Ask for free illustrated "HOW TO DO IT" folders.

Flexotite weatherstrip door set, $2.50. Felt or wood weatherstrip for doors, two pieces 7 feet, one piece 3 feet, all for $1.50.

Keyhole saws, nest of three, $1.25.

Irvin expansive bits, bores hole from ⅝" to 3" $3.49.

50 feet white-faced steel tape in case, only $6.99.

100 feet same as above, $8.99.

Remember a one-stop shop for ALL your building materials.

RETAIL STORE OPEN SATURDAYS TILL 5.

Stewart & Hudson Limited
405 GORGE ROAD E. B 2171, B 2612

Builders Sash & Door Ltd.

MASONITE DOORS—Strong, rigid, extra smooth, ideal for painting, assures you of lifetime satisfaction with no grain raising and all for $1.00 less than plywood flush-type doors.

MAHOGANY DOORS — Both rotary-cut and the beautiful ribbon grain mahogany doors now in stock at new low prices. Imagine a 2'0 x 7'0 x 1¾" ribbon grain mahogany door only $22.50. Be sure to see this item.

For your next house be sure to see our standardized wood frame and windows. Come complete ready to install, all fitted with hardware, casings, etc., to save you time and money.

CRITTALL GALVANIZED STEEL SASH with the Roto-operator now in stock. End-of-the-season clearance of water skis. Regular $20.00 now only $16.50 unfinished. Complete them this winter in your spare time. Shoes and varnish will make them complete.

Builders' Sash & Door Ltd.
350 GARBALLY ROAD B 3171

CLEARANCE SALE

Selling Out All Lumber on Hand at Rock-Bottom Prices
2"x2" - 2"x3" - 2"x4" - 2"x6" 2"x8" 2"x10" - 8"x8" - 6"x6" and 3"x3" 4"x4" - 1"x6" - 1"x8" and 1"x10"
Shiplap, 1"x6" and 1"x8"
Tongue and Groove, ⅝"x6"
8" Cedar Siding

ATOM LUMBER CO.
210 JOHNSON STREET WEST
(East of Victoria West Park)
B 2249 Evenings G 0912
OPEN MONDAY TO SATURDAY FROM 8 A.M. TO 5.30 P.M.

GALVANIZED STEEL SASH

Metal windows are neat and trim, are guaranteed not to warp or swell, to always operate perfectly. Our Roto-Operator permits easy and cheap screening, provides positive window settings for open position. Did you know that the price is lower than for wood windows?

ASK ABOUT OUR ALL-STEEL GARAGE DOORS

Douglas Building Supplies
B 4821 2811 DOUGLAS ST. B 6612

R. A. GREEN LUMBER CO. LTD.
Millwork — Lumber
Doors — Cabinets
SASH
In Wood or Hope's Steel
2891 Douglas Street G 1814

ISLAND BLDG. SUPPLY CO
EVERYTHING IN BUILDING SUPPLIES
"HEAT FORM" FIREPLACES
"IDEAL" METAL WINDOWS

Lime, cement, sand and gravel, ready-mix mortar, rock and cinders, plaster products, Gyproc and stoneboard plywoods, fireclay products, common brick, vitrified pipe and drain tile, etc.

475 GORGE ROAD EAST B 5179

Fencing for LESS!
50 Feet of fencing and nails at $15.50
1 Carrier load mixed reject lumber $15
1 Carrier load 1x3 reject lumber $15

SAANICH LUMBER YARDS
"From Producer to You"
3041 DOUGLAS BRENTWOOD
E 3038 Eves. G 3508 Keating 121 M

COLWOOD LUMBER YARD
50 FOOT FENCING WITH 1x3 RAILS $15.50
(This price includes nails.)
Sooke Road—Belmont 313

DISTINCTIVE NEW IDEAS
FOR THE HOME
Counter topping—metal moulding—cabinet hardware—sander rentals.
SHAWNIGAN LUMBER YARDS
2000 GOVERNMENT STREET B 7261

28b CLOTHING, FURS, SHOES, ETC.

ALASKA MOUTON FUR COAT, FULL length, hardly worn; size 12-14; cost $325. Will sacrifice for $150. Phone E 9543, Sunday, after 12 o'clock.

BLACK PERSIAN PAW FUR COAT, finger-tip length, also black cloth coat, with long fox collar. B 3702.

CASH PRICES PAID FOR GOOD USED clothing, gents' suits, topcoats and ladies' topcoats. The Bazaar, 1317 Broad.

FULL-LENGTH CUSTOM MADE CENTRE back muskrat coat in perfect condition. E 2246.

BOMBER JACKET AND SPORTS COAT. Size 16. B 5706.

WHITE FUR COAT, SIZE 4 TO 6 years. B 9052.

SKEE 35 TUXEDO, SINGLE BREASTED. Phone G 9675.

ONE BLUE DINNER DRESS, WORN once. Size 16. Albion 105R.

BEAUTIFUL SILVER FOX FUR, $70. E 8585.

ROSE TAFFETA EVENING GOWN, AS new, size 16. G 0957.

28d FURNITURE

FIVE-PIECE BEDROOM SUITE $125.00
Six-piece Dinette suites, from $41.00
Green converto and chair $63.50
Oil-Stove $41.00
Garbage burners, from $10.00
PANDORA USED FURNITURE
1050 Pandora (at Cook) E 6319

YOU'LL BE AMAZED HOW MUCH YOU can save on the cost of a new chesterfield by letting our experts re-upholster and modernize your present one. "Hazel's Chesterfield House, 536 Johnson. G 3042.

ARROW'S UNPAINTED FURNITURE saves you money. 1321 Government or 747 Yates.

USED APPLIANCES AND FURNITURE IN STANDARD'S VIEW STREET WAREHOUSE. View Up From Douglas.

A PHONE CALL TO G 5921 WILL BRING MAYNARD'S AUCTIONEERS

ATLAS MATTRESS SHOP
Mattresses—Box Springs—Hollywood Beds
Upholstery—Boat Cushions—Nook Seats
Sales—Alterations—Repairs
Quadra at Hillside Garden 4925

120 BASS HOHNER VERDI III B ACcordion, case and stand. Outfit in perfect condition. $140. Offers welcome. B 5945.

SIMMON'S SINGLE BED, WALNUT finish, spring-filled mattress, good condition. Reasonable offer accepted. Phone G 6350.

NEW CUSTOM-BUILT CONVERTO AND chair in small flowered tapestry in shades of grey, brown, green and rust. $125. E 4902.

YOUR THREE-PIECE CHESTERFIELD cleaned and demothed in your own home for only $12. All work guaranteed. AMBASSADOR HOME SERVICE B 5532

LOVELY BEDROOM SUITE IN NEW condition, $90; bed chesterfied, $30; baby tenda, $20. G 2047.

HOLMAN & CANNON
We buy, sell and appraise good furniture.
721 Johnson Street Phone E 0014

R. G. HANLEY
EXPERT UPHOLSTERER
921 FORT STREET G 1813

FRENCH POLISHING
Repairs — Furniture Refinishing
SPECIALTY FINISHERS B 4612

OAK DINING ROOM TABLE, SIX leaves, six chairs, $40. E 0042.

WALNUT DINING ROOM SUITE; wardrobe trunk. 2980 Foul Bay or B 2592.

NINE-PIECE TWO-TONE OAK DINING-room suite. B 6754.

NEW OR USED FURNITURE
FROM
"The House of Values"
NEW FURNITURE

Five-piece chrome sets, your choice $79.50
Two-piece sed chesterfields $149.50
Four-piece bedroom suites $149.50
9'x12' all-wool broadloom rugs $99.50

Special in the Used Dept.
Wood and coal ranges, $49.50, $79.50.
Three-piece chesterfield suites, $59, $69.99.
Six-piece dinette sets, $59, $79, $89.
Table and four chairs, $9.50 to $19.50.
Remember for better values buy at
The Vogue Furniture Co.
860 Yates Easy terms G 3111

TRADE-IN SPECIALS

2 Steel beds and springs, 3-3 ..... $7.00
6 Kitchen chairs $2.50
1 English pram $5.00
6-Piece breakfast suite $69.50
1 Walnut bed, mattress base, spring-filled mattress 4-6 ..... $39.50
1 Walnut round table and 4 chairs $39.50
3-piece chesterfield suite $75.00
1 6'9"x9'0" green Wilton rug and felt $59.50
1 9x12 Farlston Wilton rug $75.00
1 9x15 Indian rug $95.00
1 chrome studio couch $35.00
6 chesterfield chairs $6.00

HOME FURNITURE
825 FORT (above Blanshard) B 5138

Tapestry covered converto $39.50
Push-button console radio $39.50
4-Foot steel bed with spring and spring-filled mattress $25
Large kitchen nook table with two benches $42.50
Modern eight-piece walnut dining-room suite $139

HOLLAND BROS. & CO.
824 FORT STREET E 0913

28e MUSICAL INSTRUMENTS

WE FIX RADIOS AND TV IN YOUR own home, day or evening. Home Radio and TV Service. B 1831 or B 2359.

CAVE PIANO STORE
See us if you need a used piano. All guaranteed. 745 View Street. G 2512

METAL CLARINET, COVERED KEYS, excellent condition. Reasonable. G 4725.

WANTED — SMALL MODERN PIANO. B 1222.

SMALL COTTAGE PIANO. 1336 MAY Street.

WANTED—COTTAGE ORGAN. GOOD condition, small and reasonable. G 2778.

NICE TONE NEWCOMBE PIANO FOR sale, $290 or nearest offer. B 1590.

BERG'S MUSIC AND HOBBY STORE, 719 Pandora, opp. B.C.E.R. Phone E 4421.

28f RADIOS and TELEVISION

ATKINSON & PEARCE
Guaranteed Service and Repairs
to all makes of radio and TV
B 8521 620 Fort Street

CUSTOM PUSH-BUTTON RADIO FOR Dodge, Plymouth and Chrysler, 1940-1948. Esquimalt Service. E 5651.

A PHONE CALL TO G 5921 WILL BRING MAYNARD'S AUCTIONEERS

WE FIX RADIOS AND TV IN YOUR own home, day or evening. Home Radio and TV Service. B 1831 or B 2354.

R.C.A. VICTOR TV SET, 12-INCH screen, excellent condition; $135. B 4651.

INSURE YOUR TELEVISION SET
Against loss of or damage from any cause whatsoever.
For further details
Apply
INSURANCE DEPARTMENT
A. BERNARD & CO. LTD.
629 FORT STREET PHONE G 9335

28k BICYCLES and MOTORCYCLES

125 C.C. FULL-SIZED MOTOR SCOOTER for sale. Completely rebuilt. Inexpensive transportation. E 9179 before noon.

BICYCLES, THREE SPEEDS, TRIGGER control, just like new, $39.50. Guaranteed 12 months. Victory Cycle Works 585 Johnson Street.

HARLEY-DAVIDSON AND SIDE-CAR, reverse gear, extra wheel, good condition. 3912 Quadra. B 5079.

RALEIGH AND C.C.M. THREE-SPEED bicycles on terms. Robinson's 1307 Broad Street.

EVERYTHING IN BICYCLE REPAIRS at Bernard Ltd. 1410 Douglas G 5911

GOOD PREWAR THREE-SPEED BIcycle. What offers? 4245 Douglas St.

BICYCLES ALL SIZES, AND REPAIRing. Aaronson's, 585 Johnson Street.

EVERYTHING!
FOR THE MOTORCYCLE
Windshields, lap robes, gloves, leather boots, leather helmets, etc.
For Your Needs See
Brooklands Motorcycle Sales & SERVICE LTD.
937 Fort Street. E 5626

28k BICYCLES and MOTORCYCLES

Your Bus Fare Will Buy
Your Motorcycle or Autocycle
B.S.A. 125 C.C. from $150
Autocycles from $100
A complete line of larger new and used bikes. Leather jackets, high boots, gloves, lap robes.
Les Blow's
Motorcycle Sales
G 7843 2647 DOUGLAS ST.

28l STOVES and FURNACES

MOFFAT EMPIRE RANGE
with Cyclos De Luxe Oil Burner
only $249.50
A guaranteed installation will give you clean, efficient and economical operation.
See them at
C. TAYLER HOME APPLIANCE CO.
1436 Government at Cormorant E 3281

ONE ONLY, GOOD USED STOVE, $35; one only, Cyclos oil stove, $99; one only, Gurney gas stove, excellent shape, special $130; one only, four-room oil heater, special, $50; one only, new Coleman four-room heater, $89. G 7161.

PRICED TO CLEAR
Bargains in used stoves, oil, gas, electric, wood and coal. From $29.50.
MAIS ELECTRIC SERVICE
1821 Cook B 4131

CONVERT YOUR PRESENT RANGE TO Cyclos. Complete installation, including gravity system, only $159.50, at C. Tayler Home Appliance Co., 1436 Government Street, at Cormorant. E 3281.

MOVING, MUST SELL GOOD BEACH enamel range with pot oil burner, auto pulse pipes oil drum, $150 or best offer. G 6969.

ALL NEW ZENITH OIL KING RANGE with Cyclos oil burner installed; $289. Trade in your old range. HUMBER BROS. FURNITURE. E 2111.

CREAM ENAMEL McCLARY RANGE with warming closet and waterfront, $52.50. Carter's Stove Store, 820 Fort. E 3511.

FAWCETT CREAM ENAMEL RANGE, wood and coal; waterfront; $35. 1635 Chandler. B 5243.

KEMAC COMBINATION STOVE, OIL, wood and coal, $85. 1204 Haultain. G 0362.

LIKE NEW WHITE ENAMEL FOUR-burner table top gas range. 916 Collinson. E 9953.

WHITE ENAMEL HOT WATER HEATER and rubbish burner, copper coils, excellent condition, $45. E 6496.

20-INCH COAL AND WOOD HOT AIR furnace with pipes; also good sawdust burner. E 2458.

18" RAIDO CASTE FURNACE, CASTings, pipes, excellent condition, $75. E 0179.

FURNACE REPAIRING AND INSTALLation, air conditioning. Free estimates. Hugh Neuman G 2008

T HALLAM & SON
Furnace and Repairs
739 Cormorant Street B 8342

McCLARY FURNACES, AIR CONDITIONING repairs. Model Sheet Metal 201 Douglas Street E 7915

GENERAL ELECTRIC HOT POINT combination range, copper coil, $100. G 7096.

18-INCH HOT-AIR FURNACE, COMplete with pipes and casing, $50, cash. 2616 Cadboro Bay Road after 6 p.m.

COTTAGE MODEL GURNEY RANGE, like new. Best offer. E 6330.

FLETCHER HEATING SUPPLIES
2020 Douglas Street B 8913

We Sell, Install
And Service
Quaker and Fawcett
Oil Ranges
Range Burners
Electric and Gas Hot-Water Tanks
EAGLE SALES
Heating, Home Appliances
1016 Fort Street B 3923

28m MACHINERY

NATIONAL MACHINERY CO.
Limited
Distributors for
Mining, Sawmill, Logging and Contractor Equipment
Inquiries Invited
Granville Island, Vancouver, B.C.

FOR RENT—COMPRESSOR
rock drills, concrete breakers, I.R.L. chain saws, cement mixers, pumps, wheelbarrows. A. Becker G 6414
2981 Tillicum Road.

OLIVER 70 TRACTOR WITH WARE loader, new 13-inch lug grip tires, good condition. J. Chew, Colquitz 62-K.

RENT-A-TOOL
3108 Shelbourne B 2214

28n GARDENS and SUPPLIES

TOP SOIL, PEAT SOIL, MANURE, rock gravel, mushroom compost. Manure by the sack. Colquitz 380-X.

DARWIN TULIPS, NAMED OR MIXED, $2.50 per 100. Wm. Tucker, Box 2090 San Juan Ave., Gordon Head.

TOP SOIL, $10 PER LOAD. PHONE B 4049 after 5.30.

YOUNG DOGWOODS, $1-$1.50. BELmont 28-W.

GOOD BLACK SOIL, $3.50, FIVE YARDS $16.50; fill and gravel. Colquitz 62K.

COLOR AND CONCRETE CO.
522 Island Highway. Belmont 18-W

28o FARM IMPLEMENTS

OLIVER 70 TRACTOR WITH WARE load, new 13-inch lug grip, tires good condition. Colquitz 62 K.

IF IT'S JOHN DEERE IT'S THE BEST.

A GOOD BUY
ONE USED FARMALL A TRACTOR with plow, ready to work, overhauled and guaranteed. Only $850
ONE USED FORD TRACTOR overhauled $695
National Motors Ltd.
Ford Tractor Dealers
2312 Douglas Street G 3922

Clifford Rotary Tiller $525
The latest improved models offer outstanding performance at a remarkably low price. No other full scale 22" tiller offers such wonderful value. Ask for a demonstration.
GARDEN HOUSE
East Saanich Rd., Elk Lake, Royal Oak
Phone Colquitz 216 T

WHY
Are more farmers buying John Deere three-point hitch equipment?
IT'S BETTER—IT'S CHEAPER
INVESTIGATE NOW
PEDEN, GOODMAN & McKENZIE
HARDWARE — RENTALS
507 Cormorant B 7611

28x MISCELLANEOUS FOR SALE

DINING SUITE
A fine quality nine-piece dining room suite in dark walnut. It consists of large and very pretty china cabinet, long, low buffet, extension table and six full leather-seated chairs. Our price for the whole suite is $129, but if you prefer it without the china cabinet we'll allow $40 off, leaving the rest of the suite for $89. We are getting in a large amount of good used furniture every day, but it sells before we get a chance to advertise it. Please phone for information of stock on hand or better still, come on down and see for yourself.—Thanks folks.
WALL GRAY USED FURNITURE
617-619 Johnson B 1631

OAK SECTIONAL BOOKCASE, FOUR-tier, $30; oak sideboard, $15; four oak dining room chairs, $40; handsome birch dressing table with large oval mirror, $30; double bed, new spring-filled mattress, $40; man's chest of drawers, $12; large chest of drawers, $10; excellent wilton rug with undermat, $50; 84-piece semi-porcelain dinner set, ivory, green and gold, $40; Royal vacuum sweeper, $15; two-burner hotplate, new heavy wiring, $6; quantity of sealers, half price; living room armchair, walnut finish, excellent condition, $35. 2811 Colquitz Ave. B 6992.

FOR SALE—"RIVAL" 18" PIPELESS furnace, complete; Princess Rose coal and wood range; three-burner General Electric range; 16"x28" sink, swing taps; gas heater; 30 and 60 amp switches, panel and fuse box. 1014 Empress Avenue.

28x MISCELLANEOUS FOR SALE

TWO COMPUTING SCALES: ONE GLASS showcase, fluorescent lighted; one 12½-foot Philco deep freeze, one year old; a bed, spring and mattress; medium-size Quebec heater; one kitchen table and four bowback chairs. Apply to Strong's Grocery, 290 Burnside Road East. G 1743.

ONE ONLY EARTHMASTER TRACTOR with plow disc, cultivator and weeder, special $775; one only Gibson tractor, motor overhauled, with plow, cultivator and dozer blades, $450; one only Pony tractor, extra good, with plow disc, cultivator and mare, $995. G 7181.

WE'LL GIVE YOU $25
Trade-in allowance for your old hot-water tank on the purchase of a new Norelco automatic hot water storage tank. Regular $159.50.
DELTA ELECTRIC
714 Cormorant Street G 7416

CREAM ENAMEL FAWCETT STOVE. Major sawdust burner, $45; Enterprise enamel wood and coal stove, $60; bed chesterfields, $18.50 and $35; treadle Singer sewing machine, $29.50. Square Deal, 145 Menzies. B 8742.

ELECTRIC STOVE, DINING ROOM suite and carpet, four-foot bed complete, dresser, kitchen tables and chairs. Thor washer and ironer, garden tools. G 4224.

FOR QUICK ECONOMICAL HEAT TRY the new portable Valor oil heater. Operates for only ½c per hour. Only $32.50. See it in operation. C. Tayler Home Appliance Co. 1436 Government Street. E 3281.

49c—EARRINGS—49c
Your choice of regular $1.00 to $2.50 values. Hundreds of pairs to choose from.
CAROL ANN GIFT SHOP
835 Fort St. B 2733

MODERN WASHING MACHINE, GENeral Electric hot point automatic pump and safety roller, perfect condition, $65. B 0952.

ONE BEAUTIFUL CHECKERING PIANO, mahogany wood and Queen Anne legs, lovely tone, also halves auto seat. 1330 Hillside.

IKOFLEX 1-A, ELECTRONIC STROBE, light meter, enlarger, tripod, light, filters, trays, tanks, etc. Swap for car. E 3284.

ONE PAIR SIZE 2 BOY'S C.C.M. TUBE skates, $4.50; one pair size 3 boy's C.C.M. tube skates, $5; one pair size 9 men's Bauer tube skates, $4. G 9675.

ALUMINUM LADDERS
Featherlight, built to last a lifetime. Fletcher Heating Supplies, 2020 Douglas, E 8913.

SPECIAL NO. 1 POTATOES, 100-LBS., $2.39; cooking onions, Drybelt No. 1, sack, $2.25. Everything at a low bone price. Out Door Market, 3475 Quadra.

KELVINATOR REFRIGERATOR, SPRING filled mattress, Gain-a-Day Auto-Magic washer, almost new. Owner leaving town; must sell for cash. B 6367.

LET US ADVERTISE AND SELL FOR you, $1 service charge. The Shopping Center and Rentals, 633A Johnson St. B 2414.

SINGER REVERSE STITCH ELECTRIC cabinet sewing machine; Hoover. Both excellent condition. Bed, spring; pressure cooker. E 5247.

ADDING MACHINES, CASH REGISTERS. Asco slicing machines and packaging scales. Owen's, 939 Johnson Street. E 9353.

APPLES, WEALTHYS. THESE ARE real good, hand-picked. Order now. $1.75 and $1.25 a box. Can deliver now. G 6747.

GOOD USED RED BRICKS, $22.50, $28.00, $32.00 per M. 511 McKenzie Ave., left off Carey.

COAL AND WOOD BEACH RANGE, good condition, $45; C.C.M. bicycle, $40, used six months. B 2337.

FRIDGE, BABY BUGGY, HOUSEHOLD effects; good condition; must sell. G 4828 or 1985 Fort Street.

GRAPES AT HARRY PARKER'S ON West Road this week end, weather permitting.

WANTED — WHITE ENAMEL TRASH burner in good condition. Phone Saturday or Sunday. B 1848.

ROTTED MANURE, CINDERS, SOIL, rock, $1.50 yard up; hay, $1 bale at barn. 1846 Kings Road. H. Vye. G 5564.

OAK DINING ROOM SUITE, TABLE, buffet and six chairs. Must sell by October 22. G 6804.

CARY OFFICE SAFE, EXCELLENT CONdition, size 26" x 29" x 41" high, $150. Phone E 2096.

AS NEW NORGE REFRIGERATOR, compact size, approximately seven cubic feet. 2561 Bowker Avenue.

WESTINGHOUSE RADIO, NEARLY NEW, cost $40, sell for $25. Box 1454, Victoria Press.

13-CUBIC-FOOT COMMERCIAL-TYPE deep freeze, excellent condition, $250 or offer. B 8196.

MUST SELL—EIGHT-FOOT LOWBOY refrigerated showcase, good working condition. Make an offer. B 8196.

WESTINGHOUSE WASHER. FROST King ice box; like new; reasonable. G 3238.

GRAPES, TOMATOES, PEARS, ONIONS, turnips. Brine containers. 943 Lodge. B 3077.

MAN'S RALEIGH BICYCLE. EXCELlent condition. Extras. Pair fog lights. Split cedar posts. 4035 Braefoot Road.

DUNCAN PHYFE DINING TABLE, 38" wide, drop leaves, two extra boards, almost new. $40. B 0029.

200 SPRING AND FALL-FLOWERING heather plants, 40 cents each; 100 evergreen shrubs, 50 cents each. B 2443.

HIGH CHAIR, GOOD CONDITION, $8; child's small "Sunshine" tricycle, like new, $10. G 0886.

YEAR-OLD WASHING MACHINE, CHESterfield suite, chrome set, bedroom suite, frig. E 5084. 1252 Oscar Street.

WE FIX RADIOS AND TV IN YOUR own home, day or evening. Home Radio and TV Service. B 1831 or B 2359.

GURNEY CIRCULATING HEATER. Burns coal and wood, good condition, reasonably priced. Phone E 9584.

GRAPES! GRAPES! GRAPES! CORDner, Central Saanich Road, just north of Keating Crossroad.

THREE-PIECE CHESTERFIELD SUITE, table lamp; mirror; rug; end table; pressure cooker; apples; pears. B 0950.

DRY HEN MANURE WITH PEAT MOSS, five sacks $3.75, 10 sacks for $6.85 (sacks not included). Delivered. G 9051.

FOR RAINBIRD SPRINKLERS SEE Power Mower Sales and Service 712 Humboldt Street. B 6513.

A READY MARKET
FOR WHAT YOU HAVE TO SELL
MAYNARD'S AUCTIONEERS G 5921

BARGAINS
Frigidaire refrigerators, all sizes: Easy-Spin dry washers. E 8693

MANURE, PULVERIZED DUCK GUANO, 60c sack, $3 minimum, delivered. Duck Farm. Phone Sidney 180.

USED SEWING MACHINES — LARGE selection, all good condition. Elna Sales & Service, 888 Fort Street. E 6313.

NINE CUBIC FOOT FRIGIDAIRE REfrigerator, $185. E 4092.

16 M.M. PROJECTOR, $15, GOOD CONdition. 785 Tulip Avenue.

SEE THE NEW LEAF SWEEPERS AT Power Mowers Sales & Co., 712 Humboldt. Available for immediate delivery.

YOUR HEADQUARTERS FOR FLOWER craft and copper craft supplies. Hobbies and Crafts, 741 View Street. E 7832.

WHITE ENAMEL G-E WASHER, CHEAP. B 8006.

HONEY BLOND LOVELY JACKNIFE table, four chairs, $30, offers. B 9532.

QUINCE FOR SALE, 4 LBS. 25c. 1048 Transit Road.

HOT-AIR FURNACE AND PIPES, GOOD condition. E 6296 or B 5159.

EIGHT-CUBIC-FOOT RACINE REFRIGerator, excellent condition, $200. G 2129.

GILSON WASHING MACHINE, A 1 CONdition, $45. B 4861 after 6.

R. C. ALLEN CASH REGISTER, TWO years old. Apply 924 Aral, back suite.

UMBRELLAS REPAIRED. PRICE'S KEY Shop, 847 Fort Street. G 6221.

12-GAUGE DOUBLE-BARREL BARKER gun, $80. B 6196.

PORTABLE ELECTRIC THREE-SPEED phonograph. E 6361.

WINCHESTER 32 SPECIAL MODEL 94 carbine, new condition, $60. G 4538.

TOP SOIL, $10.00 PER LOAD. PHONE B 4049 after 5.30.

SINGLE WALL-RECESS BED, AS NEW, also mattress. G 7053.

LADY'S WHITE TUBE SKATES, SIZE 8, $6; man's, size 7, $5. E 0873.

GRAVEL, CRUSHED FILL OR ROAD garden soil, rocks, clay. G 9421.

CLEAN UP SERVICE DUMP TRUCK, two men. G 9421.

TWO OIL DRUMS WITH STANDS AND fittings. Colquitz 271U.

DOUBLE BED, COMPLETE, SPRING-filled mattress, $20. B 6661.

USED FURNITURE AT LOWEST prices. Reliable Furniture, 541 Johnson.

ELECTRIC HAND-TREADLE SEWING machines (used). Taylor's, 816 Fort.

FROM FACTORY-TO-YOU PRICES. Haida Paint Mfg. Co. Ltd. 1202 Wharf.

WALLPAPER SALE—20%, 30% 40% OFF. Harte-Andrews Paints Ltd, 711 View St.

28x MISCELLANEOUS FOR SALE

WOODWARD'S
WISH
TO
ANNOUNCE
THE OPENING
OF WOODWARD'S
USED APPLIANCE
SHOWROOMS
750 PANDORA
PHONE B 8932

Due to public demand we are pleased to announce that our
USED APPLIANCE SHOWROOMS
Will now be open at regular store hours
WEEK DAYS
9 A.M. TO 5 P.M.
WEDNESDAYS
9 A.M. TO 1 P.M.
EFFECTIVE
MONDAY,
OCT. 19

NOTE
For your protection and convenience each reconditioned and guaranteed home appliance will carry
WOODWARD'S
CERTIFIED
GOLD SHIELD
Buy these quality used appliances at great savings, knowing each unit is certified and reconditioned.

TV

Garod, 15" screen, with radio $229.00
Westinghouse, 17" screen, console model $229.00
Philco, 17" screen, console, half doors $299.00
Westinghouse, 17" screen, console model $299.00

RADIOS

Addison 3-speed combination, walnut $129.00
Baycrest automatic, single speed $89.00

WASHERS

G.E. conventional washer $49.50
Easy Spin Dry, gold shield condition $169.50
Connor automatic, gold shield condition $149.00
Norge automatic washer gold shield condition $199.00
Bendix automatic, gold shield condition $89.00
Thor Automagic, gold shield condition $119.00

OIL RANGES

Gurney oil range, forced draft, gold shield condition $89.00
Duo Therm oil burner range $49.00
Gurney oil range, ivory $79.00
Pawcett oil range, wick type $34.00
Enterprise oil range, wick type $59.00

GAS RANGES

Gurney gas range, four burner, cover type $99.00
Magic Chief gas range and heater, gold shield condition $269.00
Norge gas range, fully automatic, new, slightly chipped in transit, gold shield condition $278.00

ELECTRIC RANGES

1. Hot Point electric range, deep well cooker, gold shield condition $69.50
2. McClary electric range, fully automatic, split top, visual light oven, gold shield condition $319.50
3. Enterprise electric range, cottage type, gold shield condition $189.00
4. Westinghouse super de luxe automatic electric range, gold shield condition $424.00
5. Westinghouse electric range, side oven, four burner $19.95

REFRIGERATORS

Frigidaire, cold wall, 9 cubic feet, gold shield condition $259.00
Norge de luxe refrigerator, 8.5 cubic feet, gold shield condition $229.00
Gibson refrigerator, 8 cubic feet $179.00
Frigidaire refrigerator, old model, working $49.00
G.E. refrigerator, old model working $49.00
Kelvinator refrigerator, old model, working $49.00
Westinghouse refrigerator, old model, working $69.00
Two Servel refrigerators, kerosene model $129.00
Berlin Piano with stool $175.00
Imperial violin, complete with case and bow $24.95

Come in and see the many items not listed. All items are at bargain prices.
WOODWARD'S
USED
APPLIANCE
SHOWROOMS
750 PANDORA

CARROLL RIGHTER'S
ASTROLOGICAL FORECAST

MONDAY, OCTOBER 19, 1953

ARIES (March 21 to April 19) — Have behind-the-scenes conferences with close comrades, helpmates, advisors; show how to break the present deadlock where releases of funds are concerned; this brings big returns at right time.

TAURUS (April 20 to May 20) — Very understanding friend who has an accurate picture of your goal should be asked to toot your horn to opponent who does not have the right view of your real earnestness.

GEMINI (May 21 to June 21)—Take a leaf out of the book of success of one in power which shows it is quite easy for you also to be effective by displaying stubborn attention to routine tasks. Keep plugging.

CANCER (June 22 to July 21) — You are in a rut, but this can be changed to include other desirable persons and viewpoints; but it is necessary that your spirits be lifted to higher level by congenial recreation.

LEO (July 22 to August 21) — For a change, listen to your intuition before making sweeping statements at home; this will impress and give them the feeling that you are concerned with their welfare and what they desire.

VIRGO (August 22 to September 22)—Listen attentively to the comments of your associates before commiting yourself to long-range plans that have been hanging fire; co-operative arrangement really brings success to all concerned.

LIBRA (September 23 to October 22) — Good chance with element of good luck present to make harmonious tie-in between routine obligations, money necessary to be spent on fixing property, modernizing home and surroundings.

SCORPIO (October 23 to November 21)—Take a long look at where you are heading, think out channels by which you can most satisfactorily place your talents, creative abilities; evening fine for entertainment, etc.

SAGITTARIUS (November 22 to December 21)—You have many matters connected with your domestic life that need your quiet consideration; so concentrate on winding these up now after finishing your other duties.

CAPRICORN (December 22 to January 20) — Working angles of all kinds is the course of procedure; for such activity not only brings you success in business but aids friends as well. Be dynamic! Keep busy!

AQUARIUS (January 21 to February 19)—Your day to forget your interest in the problems of others; get your own money, property in better shape; show authority you have real efficiency in career and worldly matters.

PICES (February 20 to March 20) — You are sparking with so many intelligent ways to enrich, enlarge, enhance your present life that you'd better make notations so none are forgotten; make new colleagues, accept better viewpoints.

IF YOUR CHILD IS BORN MONDAY . . .

Monday's child is one of those very intense youngsters who will need a philosohy of life on both the spiritual and material plane if there is to be a well co-ordinated life; it is up to the parents who have this unusual child to see that a well-rounded training is received. It is important that all the facts of life are taught early for nothing will be hidden long from your progeny. Splendid chart for any vocation involving research, laboratory work, finance and investigations.

Carroll Righter's individual 16-page ASTROLOGICAL FORECAST booklet for November is now ready. For your copy send your birth date and 25c with a self-addressed and stamped envelope to Victoria Daily Times Forecast, Box 350, Madison Square Station, New York 10, New York.
(Copyright 1953, General Features Corp.)

28x MISCELLANEOUS FOR SALE

CABINET MAKING—VARIETY WOOD Products. 1612 Oak Bay Avenue. G 1833

PHONE B 7622, GOOD USED VACUUM cleaners guaranteed for one year.

TOP SOIL, $10 PER LOAD. PHONE B 4049 after 5.30.

PEMBROKE BATH, $25. PHONE B 9289.

FOR PICTURE FRAMING DIGGON'S

FOR RUBBER STAMPS DIGGON'S

EATON'S
Trade-In Department
636 Broughton Street

REFRIGERATORS
1 Westinghouse 100.00
1 General Electric 250.00
1 Frigidaire 135.00
10 Iceboxes, each 5.00

RANGES
1 Beach Wood and Coal 25.00
1 Sparton Sawdust 45.00
1 Gas Combination 75.00
1 Acme Oil Heater 35.00
1 Quebec Wood and Coal Heater 25.00
1 Empire Wood and Coal Range 45.00

WASHERS
1 Beatty 59.00
1 Coffield with Timer 119.95
1 Easy Spin Dry

38 HOUSEKEEPING ROOMS TO RENT, FURNISHED

FAIRFIELD, BED-SITTING ROOM, kitchenette, electric range. All found. B 4541.

BED-SITTING, KITCHENETTE, LAUNDRY, refrigerator privileges. Single, $35. E 3372. 1016 Carberry Gardens.

LARGE COMFORTABLE ROOM NEAR bus and stores. 1721 Richmond.

BRIGHT HOUSEKEEPING ROOM, walking distance. E 5859, after 6.

$27.50 — BRIGHT ROOM, GAS INCLUSIVE. (Adults). 516 Michigan.

LARGE WARM ROOM, NEAR BUILDings and docks. E 8278.

SLEEPING ROOM, LIGHT HOUSEKEEPing facilities. 337 Michigan.

38 HOUSEKEEPING ROOMS TO RENT, FURNISHED

HOUSEKEEPING ROOM, PRIVATE home, Oak Bay. G 1230.

ROOM, FURNISHED, CLEAN, ON FAIRfield, non-smoker preferred. E 6741.

TWO ATTACHED HOUSEKEEPING rooms with stove. 2663 Blanshard.

FURNISHED HOUSEKEEPING ROOM with kitchen; one or two men. G 2047.

ROOMS TO RENT FURNISHED. 330 Moss St.

WIMBLEDON HOUSE
844 Cook Street G 2632

38a HOUSEKEEPING ROOMS FOR RENT, UNFURNISHED

TWO ROOMS AND KITCHEN WITH range, $25; Fairfield, close to stores, bus and park. G 9903.

39 HOUSEKEEPING ROOMS WANTED, FURNISHED

WORKING MAN, QUIET, RESPECTable, non-drinker, wants warm housekeeping room. Box 1472, Victoria Press.

39a HOUSEKEEPING ROOMS WANTED, UNFURNISHED

URGENT. MIDDLE-AGED MAN REquires quiet housekeeping room partly furnished, walking distance of Dockyard. Non-drinker. Box 1461, Victoria Press.

40 FLATS and APARTMENTS TO RENT, FURNISHED

WITHIN WALKING DISTANCE IN seven-year-old four-suite apartment block. Oak floors throughout, consisting of living room, arrow-shaped dinette, modern kitchen, large bedroom, garage, basement, equipped with fridge and stove, well furnished even to knives and forks. Rent $90 per month. Contact I. V Saunders, Newstead Realty. E 7194 or eves., G 9458.

BEAUTIFUL FOUR-ROOM APARTMENT, two bedrooms, two bathrooms, electric kitchen, steam heated. Pleasant surroundings. Casa Linda Motel, phone Belmont 303.

THERE SOON WILL BE A VACANCY at the Clive Apartments, Oak Bay. Lovely suites close to beach and shopping centre. Retired couples preferred. Monthly rates. E 9237.

SUITE FOR RENT—TWO ROOMS, FURnished, hot and cold water, three-plate gas burner with oven. Apply Suite 3, 117 Superior.

FURNISHED OR UNFURNISHED, SELF-contained, two-room suite, all utilities supplied, garage. Adults. Apply No. 6, 232 Island Highway.

VERY NICELY FURNISHED TWO-room accommodation for middle-age business or working people. Can be seen any day after 2. 1354 Pandora.

BEAUTIFUL THREE-ROOM APARTment to couple, no children, cheap rent for tending furnace and garden for owner. E 5265.

$40 — TWO-ROOM SUITE (WITH SINK), light and gas inclusive. Adults. 516 Michigan.

LARGE, NEWLY DECORATED UPSTAIRS suite, private bathroom, two blocks from bus. Immediate occupation. E 0578.

UPSTAIRS SUITE, SUITABLE FOR business couple or ladies; light, gas, found. G 2924, evenings.

LUXURIOUSLY FURNISHED SEVEN-room suite, spectacular view. No children. References required. G 7736.

FURNISHED BASEMENT SUITE—BED-sitting room, fireplace and separate kitchenette; automatic oil heating and light, $40. Phone E 9609.

NICELY FURNISHED WARM ROOM with kitchenette, fridge; available November 1. 866 Craigflower. B 2688.

SELF-CONTAINED FURNISHED SUITE. Electric range and fridge. Adults only 3817 Saul Street. E 1619.

FURNISHED THREE ROOMS AND bath, self-contained, automatic heat. Adults only. E 3663 after 5 p.m.

LOVELY SUITE, AUTOMATIC HEAT. Dishes linen supplied. 1280 Newport E 3411.

1144 DALLAS—SEA VIEW. FURNISHED suite, $15 per week. Adults. G 6417.

SPACIOUS BASEMENT APARTMENT; $75. 630 Foul Bay Road. G 3709.

40 FLATS and APARTMENTS TO RENT, FURNISHED

TWO-ROOM SUITE, FURNISHED. Adults. 1357 Esquimalt Road.

THREE ROOMS, BATH, FIRST FLOOR, adults, school age. E 7084.

SELF-CONTAINED SUITES, WINTER rates, Cambridge Motor Court. G 1220.

$1.00 Rental Service

All types of accommodation furnished and unfurnished, with personal service to tenants and landlords.
We are also a shopping centre where articles are listed to buy or sell. Hours, 9 to 5.30 p.m., including Wednesday.

Phone B 2414, 633A Johnson
Just down from Douglas

LOW WINTER RATES

At the San Sebastian and Victoria Courts, Gorge Road, two miles from the city centre on the bus route. Rates by week. Everything supplied except food, including maid service once a week. San Sebastian E 9632. Victoria Court G 0262.

Edgewater Auto Court

Winter rates in effect, one and two bedroom cottages, central heating. Bus stops at door. Phone Belmont 69

40a FLATS and APARTMENTS TO RENT, UNFURNISHED

WITHIN WALKING DISTANCE IN seven-year-old four-suite apartment block. Oak floors throughout, consisting of living room, arrow-shaped dinette, modern kitchen, large bedroom Garage, basement. Equipped with fridge and stove. Well furnished, even to knives and forks. Rent $90 per month. Contact I. V. Saunders, Newstead Realty, E 7194, or eves., G 9458.

IMMEDIATE POSSESSION—NEW, MODern four-room ground-floor apartment on Esquimalt Road. Electric range and fridge, oak floors, electric heat. Rent $75, to start October 15. Unsuitable for small children. Call Mr. Foster, Hawkes Foster Ltd., 1815 Douglas, B 2101, or evenings E 9325.

MODERN SUITE, LIVING ROOM, KITchen, dining space, bedroom, hallway and Pembroke bathroom, nice view, high location, electric rangette, heat, hot and cold water supplied, $65. Phone G 3019. Western Homes Ltd.

LOVELY FOUR-ROOM APARTMENT IN new, modern building, Fort Street; close in. Range, fridg. Venetian blinds, laundry room, automatic washer, lockers provided; $90 per month. Electric heat extra. E 2322.

COOK AND ROCKLAND, $90. FOUR-room suite, ground floor, own front and rear entrances. Electric stove and fireplace, heat and hot water supplied, laundry room. 1049 Rockland.

MODERN SUITE, LIVING ROOM, KITchen, dining space, bedroom, hallway and Pembroke bathroom, nice view, high location, electric rangette, heat, hot and cold water supplied. $65. Phone G 3019.

FOR RENT, THREE-ROOM SUITE. Could be used for professional man as parking facilities are ample for business. Oil heat. $95 per month. Apply Manager, Town & Country Homes Ltd., 1923 Quadra Street, phone B 7276.

THREE-ROOM SUITE ON GROUND floor. Self-contained. Good bus service, $55 month. Adults only. Phone B 7276. Town & Country Homes Ltd., 1923 Quadra.

FAIRFIELD, CLOSE IN, SELF-CONtained, three rooms and garage, heat and hot water supplied, business couple, vacant November 1, $60 a month. 605 Trutch Street, Suite 4.

IN FOUR-MILE CIRCLE OVERLOOKING bay, three blocks to nice beach. Quiet working people preferred. E 2771 evenings after 6.

FOUR-ROOM APARTMENT, OIL-O-Matic heat, hot and cold water; $65. Adults. B 5243.

FIVE-ROOM UNFURNISHED APARTment, automatic hot water and heat; ground floor. Rent $75. G 4524.

CLEAN THREE-ROOM SELF-CONtained suite; hot and cold water, electric stove, ice fridge. $70. B 9726.

ONE BACHELOR APARTMENT. ELECtric stove, fridge, steam heat. Private bathroom, $55. B 3904.

THREE-ROOM APARTMENT. ELECTRIC stove, steam heat. Private bathroom, $75. B 3904.

SEMI-FURNISHED THREE-ROOM SUITE and bath, automatic heat, self contained. Business couple. B 8615.

LOWER DUPLEX, FIVE ROOMS, HEATed; sea view; Gonzales; vacant, $85. Albion 296X.

DE LUXE THREE-ROOM SUITE, NEAR Empress Hotel. Thunderbird Apartments. G 0632.

TWO OR THREE-ROOM SUITE, NEWLY decorated. 1777 Bay Street.

NEEDING A FLAT OR HOUSE? SEE Rentals Unlimited. 1216 Broad. B 3544.

LARGE THREE-ROOM SUITE, NEWLY decorated. 1777 Bay Street.

SEA VIEW, ONE-BEDROOM SUITE, facing Beacon Hill Park, $79.50. E 4728.

THREE-ROOM, SELF-CONTAINED, Murphy bed, close in. 1106 Balmoral.

40a FLATS and APARTMENTS TO RENT, UNFURNISHED

TWO-ROOM SELF-CONTAINED SUITE, $37.50. 1750 Albert Avenue.

TWO OR THREE-ROOM SUITE. 1777 Bay Street.

TWO-ROOM SUITE, $35. NO CHILdren. B 8823 after 6.

THE "SEA CREST"

Oak Bay's newest apartment on Beach Drive at the Uplands gates is now prepared to take lease applications for fifteen suites.

The "Sea Crest" offers spacious, convenient de luxe accommodation in both one and two-bedroom suites. The location leaves nothing to be desired, and the view apartments are truly magnificent. Special features include G-E kitchens, personalized interior decoration, instant garbage disposal, silent switches and it is

Wired for Television!

NOTE—No effort has been spared in the construction of this fine building to reduce apartment noise to an ABSOLUTE MINIMUM.

Phone W. H. Golby, B 7775 after 5 p.m. for full details and appointment.

41 FLATS and APARTMENTS WANTED, FURNISHED

WANTED TO RENT BY RETIRED elderly couple, furnished three-room suite, bath; willing to look after garden. Reasonable. G 9401.

FATHER AND ADULT DAUGHTER need warm furnished housekeeping apartment, November 1 to April 15; ground floor. E 6026.

WANTED TO RENT, BY RETIRED ELderly couple, furnished three-room suite, bath. Willing to look after garden. Reasonable. G 9401.

TWO-ROOM SUITE WITH BATH, about first week in November. Walking distance preferred. Reply Box 1573, Victoria Press.

IMMEDIATELY, THREE-ROOM SUITE by young English couple. G 4439.

42 HOUSES TO RENT, FURNISHED

MOST BEAUTIFUL HOME ON CITY waterfront, all expenses and rent free to French married couple for the care of elderly gentleman, who will pay $25 for board. Phone G 4935.

COUPLE WILL SHARE COMFORTABLE home, electric kitchen, automatic hot water, garage. G 9572, Sundays or evenings.

THREE-ROOM DUPLEX, MODERN, convenient, Island View Beach, Telegraph Road. Keating 95Q.

42a HOUSES TO RENT, UNFURNISHED

FOR RENT FIRST WEEK NOVEMBER, house 4914 Maxine Street, Cordova Bay, oil range, references. Phone Colquitz 405T evenings.

NEW DE LUXE TWO BEDROOM DUplex, Oil-O-Matic heat, good district, adults. 1905 Shotbolt Road.

42b HOUSES TO RENT, FURNISHED OR UNFURNISHED

ALERT SERVICE TRANSFER CO LTD When moving call us for fast, reliable service anywhere in B.C. Safe moving is our motto
E 4101 F 3569 149 Broughton Street

LET JEEVES BROS. MOVING AND storage handle the job. Local and long distance moves. E 9832.

43a HOUSES WANTED TO RENT, UNFURNISHED

URGENTLY REQUIRED — FURNISHED one or two-bedroom house or apartment for very responsible man and wife. No children. Prefer close to town. Will pay $80 per month and take one-year lease.
F. N. CABELDU LTD., E 7174

EXECUTIVE AND WIFE MOVING TO Victoria, no children, desire unfurnished home, including fireplace and garage, in good residential district. Excellent references. Available December 1. Box 1580, Victoria Press.

FIVE-MILE CIRCLE, SMALL FARM OR acreage with good house or cottage and utilities. Saanich preferred. Reliable couple, no children. Box 1475, Victoria Press.

WEEKLY PUZZLE

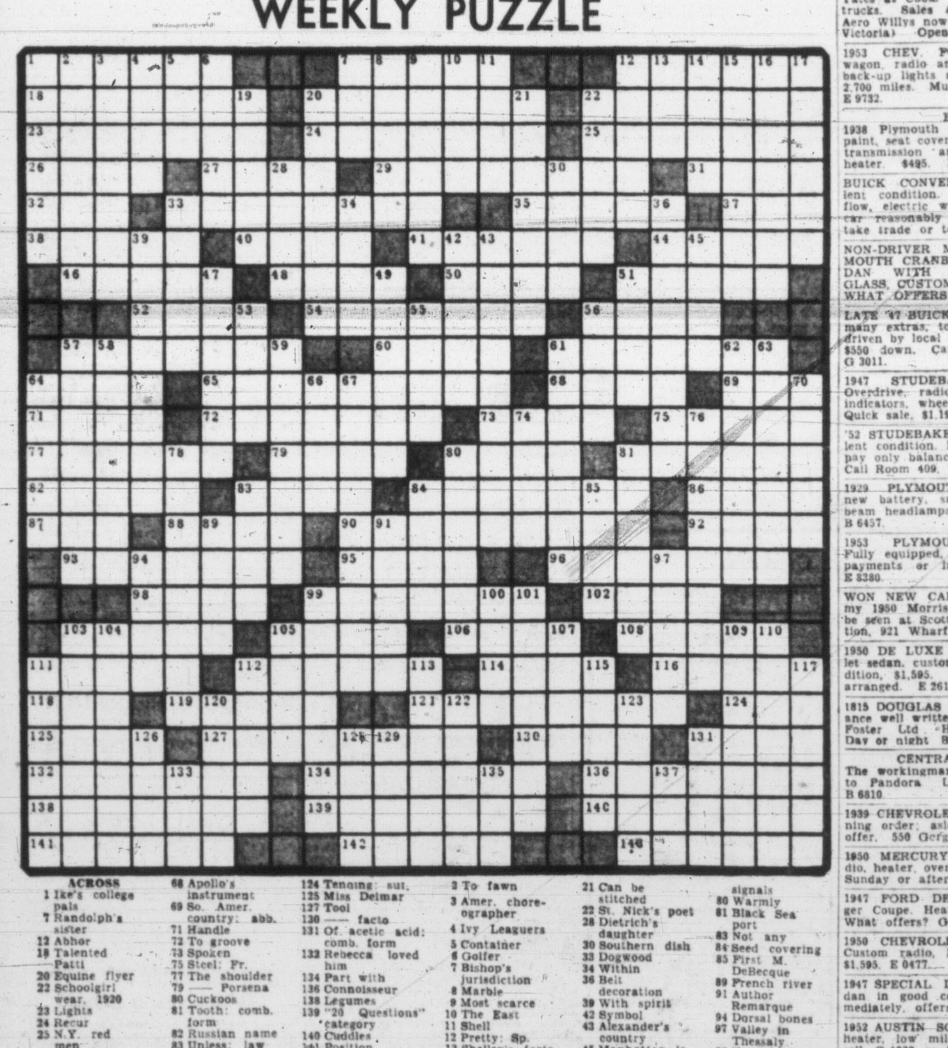

ACROSS
1 Ike's college pals
7 Randolph's sister
12 Abhor
18 Talented —Patti
20 Equine flyer
22 Schoolgirl wear, 1920
23 Lights
24 Recur
25 N.Y. red men
26 —— volat propriis, Oregon's motto
27 English river
29 Valuable timber
31 Canute's adversary
32 Ball: Fr.
33 Strange things
35 Buckeye city
37 German "a"
38 Weary giant
40 Tied
41 Voice quality
44 Bridal path
46 Uncanny
48 Stake
50 Wrongs: Lat.
51 Bedimmed
52 Floyd ——, writer
54 GI Joe: sl.
56 Termites' meal
57 Doubted
60 Latest fad
61 Spinach
64 Sally ——, teacake
65 Bolted
68 Apollo's instrument
69 So. Amer. country: abb.
71 Handle
72 To groove
73 Spoken
75 Steel: Fr.
77 The shoulder
79 —— Porsena
80 Cuckoos
81 Tooth: comb. form
82 Russian name
83 Unless: law
84 Flew
86 An Astaire partner
87 Supped
88 Chow time
90 Write as did Dickens
92 Element
93 Blue-pencilling
95 Iris: comb. form
96 Water tank
98 —— majeste
99 Dress fabrics
102 Baltic island
103 Steeple
105 Galvanize
108 Out of order
111 Gallagher's partner
112 Actress Hunt
114 Queen of the gods: Egypt
116 Moon in a song
118 Kansas governor
119 To the right of the "rive gauche"
121 Fortress town
124 Tenoing: suf.
125 Miss Delmar
127 Tool
130 —— facto
131 Of acetic acid: comb. form
132 Rebecca loved him
134 Part with
136 Connoisseur
138 Legumes
139 "20 Questions" category
140 Cuddles
141 Position
142 Rope
143 Operetta subject

DOWN
1 Tropical evergreen
2 To fawn
3 Amer. choreographer
4 Ivy Leaguers
5 Container
6 Golfer
7 Bishop's jurisdiction
8 Marble
9 Most scarce
10 The East
11 Shell
12 Pretty: Sp.
13 Shelley's forte
14 Entrance
15 Most orderly
16 Violently
17 Ascetic
19 Stage direction
20 Put on
21 Can be stitched
22 St. Nick's poet
28 Dietrich's daughter
30 Southern dish
33 Dogwood
34 Within
36 Belt decoration
39 With spirit
42 Symbol
43 Alexander's country
45 Manhattan is this
47 The late Miss Landi
49 Plume bearers
51 Glove
53 Inhabitant of Riga
55 Lighten
56 Essence
57 Sancho Panza's master
58 Without wrinkles
59 Tallulah's greeting
61 Chemist's triumph
62 Northwest mount
63 UN conference woods
64 Tibet's capital
66 The orangutan
67 Montmartre residents
70 Creak
74 Moroccan coin
76 Miss Skinner
78 Revere's signals
80 Warmly
81 Black Sea port
83 Not any
84 Seed covering
85 First M. DeBecque
89 French river
91 Author Remarque
94 Dorsal bones
97 Valley in Thessaly
99 Frankie had one
100 Alleviate
101 Long-haired dog
103 Confesses
104 Coveted banner
105 Writer Grey
107 Quit
109 Needlelike body
110 Harsher
111 Lord Halifax, 1682
112 Muds
113 Coincides
115 Modern dramatist
117 Re-examine
120 School: Fr.
122 Bucks
123 Bounded
126 Broadway group
128 Lime tree
129 Arm bone
131 "Hamlet" has five
133 "South Pacific"
135 —— Paulo
137 Verb suffix

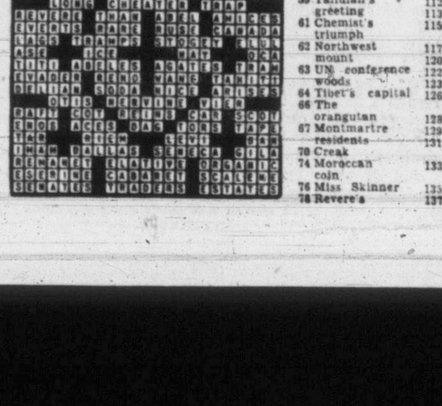

43a HOUSES WANTED TO RENT, UNFURNISHED

MIDDLE-AGED COUPLE, NO CHILdren, wishes to rent permanently four-roomed house with garden by December 1, quiet district, reasonable rent. Box 1462, Victoria Press.

URGENT—DUPLEX OR SMALL HOUSE by November 1. Reliable tenants with one well-behaved 20-month-old daughter. Up to $65 if heated. B 9566.

URGENT—FAMILY OR FOUR REQUIRE home near Lampson Street School. Could pay up to $55. Phone B 0694.

UNFURNISHED HOUSE, TWO BEDrooms. Preferably in Saanich. From November 1. Phone Colquitz 14Y.

OLDER-TYPE HOME, TWO OR THREE bedrooms, with option to buy. Esquimalt preferred. G 9964

43b HOUSES WANTED TO RENT, FURNISHED OR UNFURNISHED

BY FAMILY, FOUR-BEDROOM HOUSE, moderate rent, if possible in vicinity of Jubilee Hospital. B 1766.

44 HALLS, STORES and OFFICES TO RENT

SMALL SUITE OF OFFICES IN THE Yarrow Building now available. Rental of $54 per month includes heat, electricity and janitor service. The Royal Trust Co., 608 View Street. E 4126.

SMALL STORE, STEAM-HEATED, FOR rent, High Quadra, suitable for barber shop, beauty parlor, etc. Apply Safeway Cleaners, G 6519.

SHARE COMFORTABLE OFFICE WITH toilet facilities, centrally located, reasonable rent. Phone B 4712.

REAR BUILDING, 18 FEET BY 18 FEET. Enquire, 719 View Street, where located. Rent $15 per month

STORE WITH SEVERAL OFFICES FOR rent. Apply 2010 Douglas Street.

45 MISCELLANEOUS TO RENT

CAREY ROAD, brand new five-roomed bungalow with basement, drive-in garage. Hot-air furnace. Wired for electric stove. Available November 1. Children considered. Per month $75

VAN MEARE APARTMENTS, we have available for occupancy November 1 single-bedroom suite, electrically equipped. Per month $87

Also in the same building, one two-bedroom apartment available for December 1. Per month $95

Both these apartments are in a well-kept, de luxe apartment building close to City Centre.

ST. CHARLES STREET. A one-bedroom apartment in a newly converted house. This apartment is electrically equipped and electrically heated. Available November 1. Per month $75

APARTMENT NO. 3, 902 Esquimalt Road. Three rooms and bath, unfurnished. Newly decorated. Can be inspected after 7 p.m. Saturday. Per month $42.50

ESQUIMALT ROAD and Head Street. A two-roomed apartment, unfurnished and unheated. Available immediately. Per month $32.50

WE HAVE SEVERAL FURNISHED HOUSES AVAILABLE FOR SHORT TERM. PARTICULARS ON APPLICATION.

KER & STEPHENSON LIMITED
Member Real Estate Board
909 Government Street
G 4127 DAY OR NIGHT G 4127

47 CARS FOR SALE

THESE CARS ALL REDUCED TO SELL, ALL IN EXCELLENT CONDITION.
1952 Anglia, heater $595
1947 Pontiac "6" American Sedanette, fully equipped $1,095
1947 Pontiac Sedan, heater $1,085
1947 Monarch Sedan, heater $995
1947 Mercury 2-Door, heater $985
1949 Meteor Sedan, heater $1,097
Many others to choose from.
ART BROWNE LTD.
845 Yates Street B 7411

1941 Chev. Coupe, radio and heater. One owner. Very good $695
1941 Chev. Coach. Very good buy $495
1940 Chev. Sedan. New paint. Very good car. Motor overhauled, 5,000 miles. $695
1939 Plymouth Coupe. This car is very good $495
We have several late model cars to choose from.
CAPITAL AUTO SALES
2416 Douglas G 9723

BUILDING HOUSE, SACRIFICING 1949 Chevrolet de luxe sedan. Torpedo style, metallic sea green, nylon seat covers, custom G.M. radio, air conditioner, extras. Excellent condition throughout. 1190 Wychbury Avenue.

ARMY OFFICER TRANSFERRED FROM CITY, MUST SELL IMMEDIATELY 1948 PLYMOUTH SPECIAL DE LUXE SEDAN IN GOOD CONDITION. CUSTOM RADIO AND HEATER. $995. OFFERS CONSIDERED. G 4871.

THERE ARE NO BETTER BUYS IN town than at K-M Motors Ltd., 1107 Yates at Cook. Willys Jeeps, cars and trucks. Sales and Service. The new Aero Willys now as low as $2,336 (f.o.b. Victoria). Open evenings. B 5822.

1953 CHEV. FOUR-DOOR STATION wagon, radio and heater, turn signals, back-up lights and many other extras. 2,700 miles. Must sell for $2,895. Phone E 9732.

BARGAIN
1938 Plymouth four-door sedan. New paint, seat covers, tires, clutch, steering, transmission and motor. Has good heater. $495. B 9856.

BUICK CONVERTIBLE, 1949. EXCELlent condition. Fully equipped. Dynaflow, electric windows, etc. A superior car reasonably priced at $3,350. Will take trade or terms. Phone G 8485.

NON-DRIVER MUST SELL 1953 PLYMOUTH CRANBROOK (DE LUXE) SEDAN WITH OVERDRIVE, SONEX GLASS, CUSTOM RADIO AND HEATER. WHAT OFFERS? G 4871.

LATE '47 BUICK ROADMASTER SEDAN, many extras, top condition throughout, driven by local business man since new. $550 down. Causeway Service Station, G 3011.

1947 STUDEBAKER CONVERTIBLE. Overdrive, radio, air conditioner, turn indicators, wheel discs, slip covers, etc. Quick sale, $1,195. E 2525, 3241 Aldridge.

'52 STUDEBAKER PICKUP, IN EXCELlent condition. Must dispose of, so you pay only balance due finance company. Call Room 409, 723 Fort Street.

1929 PLYMOUTH SEDAN, LICENSE, new battery, safety windshield, sealed beam headlamps. For quick sale $85.00. B 6457.

1953 PLYMOUTH SEDAN, $2,400. Fully equipped, low mileage. Will take payments or later model in trade. E 8380.

WON NEW CAR, MUST DISPOSE OF my 1950 Morris convertible, $625. Can be seen at Scott & Wright Service Station, 921 Wharf Street.

1950 DE LUXE FOUR-DOOR CHEVROlet sedan, custom equipped, perfect condition, $1,595. Cash or terms can be arranged. E 2618.

1815 DOUGLAS STREET—AUTO INSURance well written at low rates. Hawkes Foster Ltd. Harry Foster manager. Day or night B 2101

CENTRAL AUTO SALES
The workingman's car lot. 848 Johnson to Pandora. List your car with us. B 6810.

1939 CHEVROLET COACH, GOOD RUNning order; also good rubber; $300 or offer. 550 Gorge Road West.

1950 MERCURY SPORTS SEDAN. RAdio, heater, overdrive. Best offer. B 8089, Sunday or after 6 p.m.

1947 FORD DE LUXE FIVE-PASSENger Coupe. Heater. Excellent condition. What offers? G 3355.

1950 CHEVROLET DE LUXE TUDOR. Custom radio, heater. Excellent shape. $1,595. E 0477.

1947 SPECIAL DE LUXE DODGE SEdan in good condition, must sell immediately, offers invited. E 7295.

1952 AUSTIN SOMERSET. RADIO AND heater, low mileage, immaculate, must sell. G 4828 or 1985 Fort Street.

1931 MODEL A, GOOD RUNNING CONdition, good brakes, heater, best offer. 1791 Feltham Road, Alb. 206 X.

'53 PATHFINDER, RADIO, HEATER, fog lights, signal lights, seat covers, new nylon tires. Phone E 6457 after 6 p.m.

PONTIAC DE LUXE SEDAN, 1952. Must sell, $1,940. 3224 Service Street, near MacRae.

1951 AUSTIN VAN, JUST OVERHAULED. Older car or small motorcycle as part payment. Terms. Colquitz 145J.

1936 FORD IN GOOD RUNNING CONDItion. Best offers. E 0667.

'35 PLYMOUTH SEDAN, VERY GOOD mechanical condition, $150. B 2244.

1938 OLDSMOBILE, GOOD SHAPE, RAdio, heater. Black & White Taxi. G 9331.

1947 AUSTIN 10, EXCELLENT CONDItion. $575. Offers? 3891 Braefoot Road.

1949 DE LUXE CHEVROLET, RADIO, heater. Owner leaving town. B 5218.

1950 VAUXHALL, ONE OWNER, RADIO and heater, $960. E 7807.

1952 ANGLIA GOOD CONDITION. B 1374 after 6 p.m.

47 CARS FOR SALE

1946 DODGE SEDAN, GOOD CONDItion. Phone B 0417. 1507 Laurel Lane.

'36 FORD COUPE. RECONDITIONED motor. No down payment. B 7848.

SPEEDWAY AUTO SALES - G 7421
Terms trades 848 Yates

1938 DODGE BUSINESS COUPE, CLEAN, bargain. Keating 26 Y.

1938 FORD, GOOD CONDITION, $250 cash. E 9649.

WANTED

The Owners of any of these cars to learn of the deal of a lifetime

CHEVROLET - '40 - '52
PONTIAC - - '41 - '52
DODGE - - - '41 - '52
OLDSMOBILE - '48 - '52
BUICK - - - '47 - '52
PLYMOUTH - '42 - '52
FORD - - - '50 - '52
VAUXHALL - '48 - '52
HILLMAN - - '49 - '52
AUSTIN - - - '48 - '52
CONSUL - - - '50 - '52
MORRIS - - - '49 - '52

We urgently need the above cars . . . that's why we can give you the deal of deals on a new PONTIAC, BUICK or VAUXHALL.

Phone any one of these salesmen, during the day, at G 8154. He will call for your car and have it appraised.

(Daytime phone number, G 8154. Evenings, call number listed.)

Jim Elliot, G 6846
Sam Taylor, B 4500
Glen Smith, Colquitz 219M
Gordon Tomlin, Albion 163Y
Fred Hallier B 6083
Roy Wray, G 8154
Guy Morley, G 5218
Dick Scroggs, B 9662
Bill Armour, G 2481
Doug Bowen, E 1204

EMPRESS MOTORS LTD.

Fort at Quadra thru to View
G 8154

GLADWELL'S BETTER USED CARS

Down
1952 AUSTIN SOMERSET $550
1952 METEOR 2-DOOR $625
1951 MERCURY 2-DOOR Customized $650
1951 METEOR 4-DOOR SEDAN $625
1950 VANGUARD SEDAN. Radio and heater $395
1950 MORRIS OXFORD $350
1949 MERCURY 2-DOOR. As is $375
1949 METEOR 2-DOOR $350
1948 PONTIAC COUPE $375
1948 HUDSON SEDAN $350
1947 CHEVROLET SEDAN $375
1947 MERCURY SEDAN $375
1946 FORD SEDAN $300
1946 MERCURY 2-DOOR $300

Many More Good Used Cars at Good Prices on Our Large Lot

"Sooner or Later —They All Come to"

GLADWELL MOTORS

Mercury - Lincoln - Meteor Dealers
Consul and Zephyr "6"
Pandora and Quadra
B 2111

LOUIS NELSON LTD.

827 PANDORA 810 JOHNSON E 6113

1953 HENRY J. demonstrator, heater, only 1,000 miles. $200 off new price $2095
1936 CHEVROLET SEDAN, one of the cleanest cars in town, very good rubber $395
1948 OLDSMOBILE AERO SEDAN One-owner condition, 19,000 original miles. Not a scratch or blemish throughout $1395
1947 DODGE SPECIAL DE LUXE SEDAN Heater defrosters, one owner, perfect mechanical condition $1175
1946 HUDSON SEDAN, brand new motor, not yet broken in. Very good paint and tires. A wonderful buy $895
1946 MERCURY SEDAN, in perfect condition $945
1942 MERCURY SEDAN. Very clean, good mechanically, new rubber $725
1942 G.M.C. ¾-TON PICKUP $375
1940 HUDSON COUPE. New tires Mechanically good $395
1937 CHEVROLET COACH. Heater, new rubber perfect mechanically Immaculate $495

TWO 7.10X15 TIRES, 25% OFF LIST PRICE

47 CARS FOR SALE

WILSON OVER-ALLOWANCE MONTH

Get the Deal You Deserve at the Island's Largest Dealer

PREMIUM CARS
'51 CHRYSLER NEW YORKER. Radio and heater.
'52 CHRYSLER SARATOGA SEDAN. Radio and heater.
'52 OLDSMOBILE SEDAN. Radio and heater Hydramatic.
'51 OLDSMOBILE SEDAN "98." Radio and heater, hydramatic.
'52 BUICK SEDAN. Radio and heater.
'52 DODGE COUPE. Radio and heater.

COMPARE OUR PRICES ANYWHERE
'52 CHEVROLET SEDAN. Powerglide. Radio and heater $2395
'51 BUICK SEDAN. Radio and heater $2342
'50 OLDSMOBILE SEDAN "88." Hydramatic, radio and heater $2297
'50 OLDSMOBILE 2-DOOR. Radio and heater, Hydramatic $2295
'51 CHEVROLET COUPE. Radio and heater $2295
'52 CHEVROLET COUPE. Heater $2195
'52 CHEVROLET TWO-DOOR $2095
'52 CHEVROLET SEDAN $2047
'52 CHEVROLET SEDAN. Heater $1995
'49 OLDSMOBILE "88" SEDAN. Heater $1995
'50 OLDSMOBILE COUPE Heater, Hydramatic $1995
'50 OLDSMOBILE SEDAN Heater $1895
'49 PONTIAC SEDAN. Radio and heater, hydramatic $1795
'53 HILLMAN CONVERTIBLE. Heater $1795
'51 CHEVROLET TWO-DOOR $1795
'51 METEOR TWO-DOOR. Heater $1795
'51 CHEVROLET SEDAN. Heater $1695
'51 CHEVROLET TWO-DOOR Heater $1663
'49 CHEVROLET SEDAN. Radio and heater $1545
'47 OLDSMOBILE TWO-DOOR. Radio and heater, Hydramatic $1097
'51 AUSTIN SEDAN. Heater $1145
'50 HILLMAN SEDAN $1095
'46 CHEVROLET SEDAN $1095

SAVE $300
RED SPOT SPECIAL
1947 PACKARD SEDAN. Clean and dependable. Was $1,595. NOW ONLY $1295

'46 NASH SEDAN $943
'46 CHEVROLET 2-DOOR $995
'46 CHEVROLET SEDAN $995
'46 PLYMOUTH SEDAN $995
'51 AUSTIN STATION WAGON $895
'50 AUSTIN SEDAN $893
'47 MERCURY 2-DOOR $795
'41 PONTIAC SEDAN $795
'46 MERCURY COUPE $795
'46 FORD COACH $795
'40 OLDSMOBILE COUPE. Heater $695
'40 CHEVROLET 2-DOOR $695
'42 FORD COUPE $695
'41 DODGE SEDAN. Heater $695
'41 PONTIAC SEDAN $645
'41 PACKARD SEDAN $695
'38 OLDSMOBILE SEDAN $645
'41 CHEVROLET 2-DOOR $645
'40 PACKARD SEDAN $645
'48 STANDARD 2-DOOR $595
'39 NASH SEDAN $545
'39 DODGE SEDAN $545
'41 FORD 2-DOOR $449
'40 OLDSMOBILE SEDAN $595
'38 OLDSMOBILE SEDAN $495
'38 DE SOTO COUPE $495
'47 ENGLISH FORD 2-DOOR $395
'37 PLYMOUTH SEDAN $395

OVER-ALLOWANCE MONTH MEANS MORE FOR YOUR CAR ON NEW CHEVROLET AND ON A WILSON USED CAR

BEST TRUCK DEAL TOO
'52 CHEVROLET SEDAN DELIVERY $1895
'51 CHEVROLET SEDAN DELIVERY $1745
'50 CHEVROLET ½-TON PANEL $1345
'49 FORD ½-TON PICKUP $899
'49 G.M.C. ½-TON PICKUP $845
'46 CHEVROLET ½-TON PANEL $598
'51 THAMES ½-TON VAN $495
'42 FORD ½-TON PANEL $395
'41 FORD SEDAN DELIVERY $358

COMPARE THE DEAL
YOU CAN MAKE ANYWHERE ELSE WITH THE DEAL YOU WILL MAKE AT WILSON'S

NOBODY UNDERSELLS Wilson's
NOBODY OUTSELLS Wilson's

WILSON MOTORS

Yates at Quadra
E 1108
OPEN EVENINGS

47 CARS FOR SALE

OLSON MOTORS

1953 PLYMOUTH SEDANS, three of them, executive-driven cars with very little mileage on them. NEW-CAR guarantees in each case. Large discount.

The following low-priced cars must be cleared at once:
1942 DODGE SEDAN $497
1942 CHRYSLER SEDAN $797
1941 BUICK SEDAN $797
1941 MERCURY SEDAN $547
1940 BUICK CLUB COUPE $847
1940 NASH SEDAN $647
1940 PLYMOUTH COUPE $597
1939 PLYMOUTH COUPE $497
1939 OLDSMOBILE SEDAN $597
1938 NASH SEDAN $397
1938 WILLYS SEDAN $97
1938 CHEVROLET SEDAN $297
1937 PLYMOUTH SEDAN $147
1937 STUDEBAKER SEDAN $247
1937 BUICK SEDAN $547
1937 AUSTIN "6" SEDAN $297

Many of these are easily worth twice the price asked but we need the space urgently for new-car trade-ins.

EASY TERMS AND EASY TRADES

OLSON MOTORS LTD.

YATES AT COOK, G 1144
Chrysler, Plymouth, Fargo Dealers

TRADE IN NOW

Your car will make the down payment. Look over these specials and you'll find the best buys are at

PLIMLEY'S

1952 AUSTIN SEDAN— Full price $1295
1951 PREFECT SEDAN— Full price $865
1947 PACKARD CLIPPER SEDAN. Full price $1095
1948 OLDSMOBILE SEDAN. Full price $1095
1952 AUSTIN "A-70" SEDAN. Full price $1795
1949 ANGLIA COACH— Full price $535
1939 DODGE SEDAN— Full price $450
1948 PACKARD SEDAN— Full price $1695
1952 MORRIS OXFORD SEDAN. Full price $1225

CHEAPIES
1938 HUDSON SEDAN— Full price $195
1934 FORD SEDAN— Full price $95
1936 DODGE COUPE— Full price $125
1936 CHEVROLET SEDAN— Full price $145

TERMS AND TRADES OF COURSE!

OPEN EVENINGS

YOU CAN PUT YOUR CONFIDENCE IN

Thomas Plimley LTD.

G 7161 1010 Yates St.

A Wood Used Car is a Good Used Car
100 cars, all makes, all models to choose from
Come in and See Them at
J. M. WOOD MOTORS

1941 MERCURY TOWN SEDAN. One owner. Motor overhauled 4,000 miles ago. Heater. See this one. Down payment $277
1951 CHEVROLET DE LUXE COACH, heater. Down payment $597
1952 DODGE REGENT CLUB COUPE, heater. Down payment $799
1951 PONTIAC CLUB COUPE, radio and heater. Down payment $699
1951 FORD DE LUXE COACH, heater. Down payment $627
1951 CHEVROLET DE LUXE SEdan, heater. Down payment $647
1951 PLYMOUTH DE LUXE SEDAN, heater. Down payment $667
1951 OLDS "88" SEDAN, radio and heater. Down payment $867
1950 PONTIAC SEDAN, radio and heater. Down payment $627
1949 METEOR DE LUXE SEDAN, radio and heater. Down payment $497
1946 CHEVROLET DE LUXE SEDAN heater. Down payment $399
1947 KAISER SEDAN, K 100, heater. Down payment $387
1942 CHRYSLER SEDAN, radio and heater. Down payment $329
1946 AUSTIN SEDAN. Down payment $199
1941 HUDSON SEDAN, heater. Down payment $167
1939 HILLMAN MINX SEDAN. Down payment $137

See These and Many More at Our Three Locations
1033 YATES STREET — G 7196
1061 YATES AT COOK — G 7196
1900 DOUGLAS STREET — G 5813 One block from the Bay.

J. M. WOOD MOTORS

Your Dodge and De Soto Car and Dodge Truck Dealer

47 CARS FOR SALE

COMING SOON
The Most Beautiful Cars Ever Designed By Chrysler
THE 1954 PLYMOUTH
Don't Buy Any Other Car Until You See It
For Bargains We Have a Limited Number of New 1953 CHRYSLERS AND PLYMOUTHS
Selling at LIBERAL DISCOUNTS
UP TO $700
"Check Our Deal"

OLSON MOTORS LTD.

YATES AND COOK G 1144

ESQUIMALT SERVICE

DROP-IN FOR A DEMONSTRATION OF THE NEW CONSUL

1953 AUSTIN CONVERTIBLE, just like new $1,795
1953 DODGE SUBURBAN, only 5,000 one-owner miles $2,695
1952 HILLMAN SEDAN, only 4,600 miles, just like new $1,450
1951 MORRIS OXFORD, fully reconditioned; looks like a new car $1,195
1949 MONARCH 5-PASSENGER COUPE, custom radio and heater, immaculate throughout, only $1,395
1947 MERCURY COACH, this car is in lovely condition, all original paint $895
1947 NASH 600 SEDAN, an outstanding buy in every way $850
1941 PONTIAC SEDAN with radio and heater $595
1939 BUICK SEDAN in lovely condition $545

TRUCKS
1951 MERCURY ½-TON PICKUP $1,295
1947 MERCURY 2-TON FLATDECK, new motor $650
1946 MERCURY 2-TON with hoist and gravel box $595

We have many more cars to choose from. Some of these cars are repossessions and may be purchased by bona-fide buyers with as low at 10% down. Come in and look them over

CORNER ESQUIMALT AND ADMIRALS E 5651

JAMESON MOTORS LTD.

740 Broughton St.
G 8353

1952 HILLMAN SEDAN. One owner, small mileage $1395
1948 OLDSMOBILE COUPE. Excellent condition $1195
1950 STUDEBAKER REGAL STARLITE COUPE. Overdrive, radio, etc. $1495
1949 HILLMAN SEDAN. Heater, etc. $695
1950 VAUXHALL WYVERN SEDAN. Small mileage. Special $895
1950 HILLMAN SEDAN. One owner $895
1948 FORD SEDAN. Very small mileage $1095

Coronation Motors Ltd.

Hillman Dealer
E 4023 B 6313
Open 24 Hours—Shell Service Station 2978 DOUGLAS STREET

OPEN FOR OFFERS ON
1951 PLYMOUTH CRANBROOK SEDAN. Radio, heater, signal lights. In excellent condition $1995
1950 METEOR SEDAN — Overdrive, Two-tone paint, heater, etc.
1948 CHEVROLET FLEETMASTER SEDAN Radio, heater, new tires. Good condition $1195
1949 MONARCH SEDAN Fully equipped. Priced to sell $1295
1951 AUSTIN SEDAN, like new, low mileage $1195
1939 OLDSMOBILE SEDAN Good motor, radio, heater. A popular model $395
1950 HILLMAN MINX. One owner. Low mileage. Don't miss it for only $995
TRADES AND TERMS

1949 Pontiac Sedan, 25 Series, radio and heater, with back seat speaker $1595
1951 Oldsmobile "98" Sedan, completely equipped, bed equipment, etc. Perfect $2995
1951 Ford Convertible, custom model, low mileage, nicest one in town $1995
1952 Buick Four-Door Sedan, dynaflow, tinted glass, A1 condition, radio, white walls, low mileage $2995

We have quite a few more cheaper units in cars and trucks. Haven't room for them at our new location. No reasonable offer refused.

Speedway Sales and Service

Volkswagen Dealer
904 YATES AT QUADRA

QUALITY CAR SALES

1030 Yates Phone B 2241

DOWN
1950 AUSTIN SEDAN. Radio, heater and visor $350
1949 CHEVROLET, radio, and heater $450
1947 CHEVROLET SEDAN $350
1947 OLDSMOBILE 2-DOOR. Hydramatic, radio and heater $400
1939 FORD TWO-DOOR, radio and heater. Full price $450

EARL WARHOLM
Open until 9 p.m.

VICTORIA SUPER SERVICE LTD.

MORRIS AND NASH DEALERS
GUARANTEED USED CARS
Blanshard at Johnson G 4934

47 CARS FOR SALE

JIM SEZ

Profit from mistakes of others. You won't live long enough to make them all yourself, but you won't make a mistake if you buy

THIS 1953 BEL-AIRE SEDAN

fully equipped and de luxe throughout

$500 BELOW LIST PRICE

JIM ELLIOTT

you don't believe it! Why not see it? Terms—trade.

EMPRESS MOTORS LTD.
QUADRA AND FORT G 8154

SPECIALS

Essex pickup truck $55
'37 Packard convertible coupe $500
'34 Studebaker sedan $100
'38 Ford coupe $250
'39 Ford coach $250
'40 Ford station wagon $250
'50 Thames quarter-ton panel $400
'39 Ford half-ton pickup $350

These cars are all licensed and ready to drive. Here's your chance to get a good car in a low-price range.

'53 Mercury sedan $2,500
'48 G M C three-ton truck $950

MOONEY & SONS
837 VIEW STREET E 4177

IT'S HERE! ! !

Glamour leader of today—the luxurious Pontiac '6' Four-Door Sedan. Finished in a lovely powder blue set off by W.S.W. tires. Dazzling de luxe interior trimmed in new Pontiac fabric. And for smooth-surging response and handling ease, this is the car that tops them all with the "L" head engine combined with the Whirlaway powerglide drive. For this absolutely new 1953 model you can have for $200 less than list price. Believe me, there is no catch. Will accept trade and good, clean terms. See

JIM ELLIOTT
EMPRESS MOTORS LTD.
Quadra and Fort G 8154

A REAL BUY

1953 AUSTIN Somerset Sedan, lovely condition, heater and air conditioner, etc. Fully guaranteed. A real buy $1595

MASTERS MOTOR CO. LTD.
AUSTIN DEALERS
815 VIEW. Est. 1918 E 3541

Pride of Possession

is important for your self-esteem. You'll be proud of the car you purchased here

Be sure to see
Jim Elliott
Empress Motors Limited
Quadra at Fort G 8154
Pontiac, Buick, Vauxhall

47a TRUCKS and TRAILERS FOR SALE

SIX DUMP TRUCKS AND TWO HAYton pickups for sale cheap or trade. 3475 Quadra.

1944 MAPLE LEAF 3-TON TRUCK IN good shape. Phone B 8523.

'35 CHEV. PICKUP, $75. B 0134.

SNAKES! !
AS SCARCE AS SNAKES IN IRELAND

That's how few poor buys and "lemons" there are in this type of truck. 1946 Two-Ton Chevrolet, 161 wheelbase, 14-foot box enclosed and fully lined with plywood.
Why not see it then use a shillalah on the price.
See, phone or write
Mrs. V. C. Leedham,
1625 Cook Street, Victoria,
Phone Belmont 395 day,
Phone E 8706 evenings.
OR
JIM ELLIOTT
G 8154

NATIONAL MOTORS LTD.
Parts Dept. for
HEAVY DUTY TRUCKS
NOW AT
835 View Street G 8177
SEE "BUNNY" WALKER

47b PARTS, TIRES and ACCESSORIES

WE SPECIALIZE IN SPRING REPAIRS. SANDY'S AUTO WRECKING 1023 View Street E 7521

REAR END 1932 CHEVROLET, COMplete, $15. Miller, E 8631.

CLARKE'S AUTO PARTS, 3201 DOUGlas. Used parts for cars and trucks.

SPECIALS

DRIVING LIGHTS PAIR
$7.50 - $15.00
UTILITY SPOTLIGHT
$10.50
TIRE CHAINS, ALL SIZES
BACK-UP LIGHTS
$4.25 - $7.95
GYRO SKID CONTROL
$49.50
TURN INDICATORS 1951 TO 1953 CARS
$15.00
MIRRORS AND EXHAUST DEFLECTORS

National Motors LIMITED
819 YATES STREET G 8177

AUTO ACCESSORIES

Key Chains
Hood Ornaments
Dash Trays
Bug Defectors
Steering Wheel Covers
Exhaust Extensions
Ash Trays
Steering Wheel Spinners
Coat Hangers
Kleenex Tissue Holders
Registration Holders
Cigarette Lighters (6-12 Volts)
Etc., Etc., Etc.

All at
DICKINSON & DUNN

CAR HEATERS

Now is the time to be (not thinking) but having that car heater installed. Call around and see what we have to offer you in this line.
Don't delay, see us today at

DICKINSON & DUNN

12-VOLT ACME FIBREGLAS BATTERIES, $23.00 Ex.
18 Months Guarantee
New six-volt batteries—$11.50 ex.
FRANCIS BATTERIES & TIRES LTD.
1412 Quadra Street Phone E 7032

New 670x15 Goodyear Tires Only $18.85
600x16 only $15.95
GAVIN JACK, 1317 QUADRA E 0331

47c AUTO REPAIRS and SERVICE

ENGINE RECONDITIONING SPECIALists—Get our prices. Complete job rebore, install pistons, pins, rings. New engine performance. Easy on gas and oil. CHET DOWMAN GARAGE, 724 Johnson.

SPEEDOMETER AND WINDSHIELD wiper repairs. Chet Dowman, 724 Johnson. E 1411.

FERNY'S BODY SHOP. FINEST COLlision repairs. 3001 Douglas. B 4324.

MOONEY'S AUTO BODY SHOP. E 4177. Complete collision repairs, painting, etc.

HORWOOD BROTHERS
Corner Government and Herald E 4021

47d AUTO FINANCING and INSURANCE

AUTOMOBILE FINANCING
Purchases of automobiles, household appliances and industrial equipment financed on monthly payment plan.
Loans on Late Model Cars
Reasonable Rates Prompt Service
ISLAND FINANCES LIMITED
1112 Broad St. Phone G 6831

J. W. BUCKLER, 918 GOVERNMENT. E 2144 for all your insurance needs.

48 CARS and TRUCKS WANTED

SEDAN DELIVERY OR PANEL IN GOOD condition. Have 1950 Vanguard sedan in A-1 condition. Albion 144 M.

PHONE E 4023 FOR CASH SALE OF your car. Coronation Motors Ltd.

$1,400 CASH FOR '50 OR '51 MODEL. No junk. E 9500 between 5 and 9 p.m.

CENTRAL AUTO SALES
The workingman's car lot. List your car with us. 848 Johnson to Pandora. B 6810.

WE PAY CASH FOR LATE MODEL cars. Quality Car Sales, 1030 Yates Street. E 5913.

BEFORE YOU TRADE OR SELL SEE MAYNARD'S AUCTIONEERS G 5921

HELP! HELP!

I sure need help and lots of it. I have buyers for 1948, 1949, 1950 and 1951 model cars, any make. So if you are now driving one of the above and really wish to make the best deal, just call

JIM ELLIOT
G 8154

49 BOATS and MARINE FOR SALE and WANTED

BOAT LUMBER FOR SALE
Yellow Cedar—E. G. Red Cedar—Hardwoods—Extra long plywood panels—Boat Plans, etc.
BUILDERS SASH & DOOR LTD.
350 Garbally Road B 3171-3172

SPECIALIZING IN REPAIRS, SERVICing of air-cooled motors. Clinton, Briggs & Stratton, Lauson, Wisconsin. Woods & Clarke, 1834 Oak Bay Avenue. G 3421.

FOR SALE—A COMPLETE UNIT 15-foot Peterborough-built boat trailer, 7½-h.p. outboard motor, gas cans, all one year old. Apply 924 Aral (back suite).

14-FOOT CLINKER-BUILT CABIN BOAT, 4½-h.p. Wisconsin motor, displayed at Fisherman's Co-Op Wharf. Phone evenings, G 0810, days G 2261.

NATIONAL MOTORS TRACTOR DIV.
Agents for Clinton air-cooled motors
Sales and Service
2312 Douglas Street G 3922

4-75 GRAY MARINE ENGINE, S.D., 80-h.p. Gray Marine 3-1 R.G. electric shore convertors. Orr Marine Distributors Ltd. 130 Kingston Street.

EVINRUDE SALES — SERVICE
Machine shop work of all types
VICTORIA MARINE WORKS
2007 Gov't St. Day E 8816; Eves., E 3893

EIGHT-FT. CAR-TOP PRAM DINGHIES, $50; 10-ft. runabouts, $80. Craigflower Boat Works, Garthland Road. B 8704.

1953 JOHNSON SEAHORSE OUTBOARD motors. Ramsay Machine Works. G 5314.

WE ARE MOVING! !

AND TO MAKE ROOM FOR NEW STOCK WE ARE SELLING THE FOLLOWING BELOW COST:

One 18' Outboard Day Cruiser, complete with windshield, shelter cabin, steering and chrome fitting. Reg. $1,365; now $975.

The Day Cruiser now on display in our showroom. Now is the time to take advantage of these reduced prices and have your cruiser ready for spring.

JOHNSON OUTBOARDS
Briggs-Stratton, Wisconsin Air-Cooled Engines
Peterborough Boats
See the all-new 1954 model Fiberglass boats: 8, 11, 12, 14'
SPECIALIZED PARTS AND REPAIR SERVICE

ANGUS MARINE SALES
564 Yates Street G 7431

SURFACING PRODUCTS LTD.

Have—
A Full Line of Martin Motors
Fibreglas Boats, 8, 10, 12-foot.
Fibreglas Boat Coverings
Triple "C" Anti-Fouling Paint with one year's guarantee.
Resolac Top Side Enamel. Boat or home. It lasts longer
849½ FORT STREET B 1926

FOSTER'S SHIPYARD
Boats Built or Repaired
Machine work, Engines Installed, Welding and cutting
419 BAY STREET E 0408

51a MORTGAGE LOANS

FUNDS ON HAND AND IMMEDIATELY AVAILABLE FOR MORTGAGE LOANS. Large and small amounts - low interest —quick decisions. Repayments to suit. Reasonable charges. Mortgages and agreements purchased.
Consult Our Mortgage Department
P. R. BROWN & SONS LTD.
Serving Victoria for Over 50 Years
1112 Broad Street Phone Garden 7171

APPLICATIONS FOR LARGE OR SMALL mortgages appreciated. We specialize in refinancing; also purchasing mortgages and agreements. J. D. Smith, Financial Survey Ltd., 1324 Government Street. G 9305.

A. Bernard & Co. Ltd.
MORTGAGE LOANS OF EVERY DESCRIPTION
629 FORT STREET PHONE G 9332

52 WANTED TO BORROW

WANTED—CLIENTS WITH LARGE OR small sums of money to invest in first mortgages at 6% and 7% interest; good monthly payments. Inquiries appreciated. J. D. Smith or W. S. Kirkpatrick, G 9305. Financial Survey Ltd., 1324 Government Street.

53a TIMBER WANTED

SMALL OR BIG PATCHES OF TIMBER. Short or long logs. Highest prices. Atom Lumber Co., 210 Johnson Street West. B 6621, evenings G 0912.

54 BUSINESS OPPORTUNITIES

FAIRFIELD REVENUE—SPECIAL
Here is value both in property and return. Three excellent suites and studio yielding about 14 per cent. Close to town with good views and in first-class condition. Oak floors, Oil-O-Matic hot-water heating; easily extended for additional revenue. A handsome, solid property going at a reasonable price. $6,000 handles. Full price $14,000. Ring us now for inspection. Exclusive listing. W. Bailey at E 7194 or evenings E 3085, or E. Clark at E 7194. Newstead Realty Ltd., 766 Fort Street.

RESTAURANT FOR SALE
AFTER 34 YEARS IN RESTAURANT BUSINESS OLD AGE FORCES ME TO RETIRE. SELL THE BUSINESS AND THE BUILDING OR SEPARATE. THIS IS AN OPPORTUNITY, DON'T MISS IT! LOT OF POSSIBILITIES. THIS AD APPLIES TO ALL REAL ESTATE MEN. FOR INFORMATION SEE THE OWNER, 828 YATES STREET.

DEPENDABLE REVENUE. NEW FOUR-suite apartment. Brand new four-suite apartment of four rooms and bath each. Sound construction by reliable builders. Hardwood floors, electric heating at low cost. Best city location. Terms half cash. Balance $134 per month. Revenue $340 per month. Price $32,500. Call Bill Ludlow, B 7276 anytime.
TOWN AND COUNTRY HOMES LTD.
1923 Quadra B 7276

SMART, NEW 15-STOOL AND 10-CHAIR coffee shop, close in to city centre, doing $65 a day gross. Full price only $7,500. For further information, call R. O. Ney at E 7194 or evenings G 5406 or W. H. McMahon at E 7194 or evenings Albion 275 R. Newstead Realty Ltd., 766 Fort Street.

54 BUSINESS OPPORTUNITIES

HOME CAFE
707 PANDORA
Must sell immediately. Best terms accepted. Present owner leaving for new location. For inquiries contact cafe or E 8011.

MULTIPLE CHAIR BARBER SHOP. OLD established downtown location. Price $2,780. L. J. Coltis, Pemberton, Holmes Ltd., G 8124.

BAKERY AND COFFEE BAR FOR SALE. Good location, suitable curb service. $2,500 or nearest offer; terms if desired. Box 1577, Victoria Press.

SEA VIEW APARTMENT, SEVEN MODern suites, an excellent investment. Owner, E 4728.

TWO WELL-KNOWN BOAT RENTAL BUSINESSES LARGE POTENTIAL OPPORTUNITIES

FIRST: Well known fishing camp on one of the best salmon fishing locations on the coast. Long season. Large amount of level ground at sea level, with river running through property. Year-round safe boat basin, boats, coffee shop and fishing supplies building. Fish house, etc. Ample water, plenty of room for expansion such as cottages, etc. Owner says he is grossing approximately $15,000 per year plus profit from a fish buying business which is included in the price for everything of $40,000

Terms available. This is a money maker. Books available upon inspection of property.

SECOND: 11 cabins one to four rooms, 50 acres, 15 boats, over 1,000 feet of lake frontage, excellent paved highways from Victoria to Nanaimo. Covered boat floats. Long season, lake and stream fishermen plus deer hunters stay here. Present owners too old to run effectively. Younger couple could make real money by operating this. Statement of revenue and expenses may be seen at our office. A real opportunity.
Full price $27,500
Excellent terms available
For further details contact J. M. Chesman, E 4833, K. R. Liss, B 5865.

PEMBERTON, HOLMES LTD.
1002 GOVERNMENT STREET G 8124

Revenue Property De Luxe

Almost new building showing revenue close to $200 per month, also with de luxe 5-room suite for the owner, which is equal to any $125 suite you can get today. Oil-O-Matic heating, large lot. You should see this if you are interested in revenue property.
Price $27,500

4-SUITE APARTMENT

In a very choice location, overlooking the sea, consisting of 4½, 2½, 4 and 5-room suite for owner or can be rented. Owner's suite is fully furnished, including fridge, etc. Total revenue of all suites rented $307 a month. Oil-O-Matic hot air heating. Owner has reduced the price considerably as he is leaving for U.S.
Price $19,350
Some terms can be arranged.
Call Mr. Clark, Eves., E 8097

H. G. DALBY & CO. LTD.
634 VIEW STREET E 6241

MAIN STREET GROCERY
TURNOVER: $70,000
BUILDING, STOCK AND FIXTURES

2,500 square feet of floor space plus stockrooms and warehouse. Modern, self-serve with large windows, check-out counters, etc. Well established business in thriving community, hardware and good china business; four-room suite rental. Owner will guarantee $8,500 stock, everything included at $25,000

Stewart Clark & Co.
G 1011 - G 0317; eves., E 7930 or G 2140

WAREHOUSE BUILDING
FOUR FLOORS
AUTOMATIC ELEVATOR
APPROXIMATELY 17,000 SQUARE FEET

Centrally located in an area which is rapidly progressing. Heavy brick construction. Building ideally suitable for Commercial Storage, Fruit Warehouse, Furniture, etc. Reasonably priced and a low down payment will handle with the balance over 10 years.
For more detailed information contact:
J. M. Chesman Evenings E 4833
K. R. Liss Evenings B 5865

PEMBERTON, HOLMES LTD.
1002 Government Street. G 8124

DE LUXE APARTMENT BUILDING
OIL-O-MATIC HOT-WATER HEATING

ALMOST NEW AND CLOSE IN. This attractive apartment house has four suites, three suites have two bedrooms. Electric ranges and fridges are included. Good rentals. Garages. Will consider trade with modern bungalow in good locality around $11,000.
Asking (terms) $30,000
For full particulars phone R. Cox, Res., E 3814.

Swinerton & Co. Ltd.—E 7181

UP TO 80%
STERLING ACCEPTABLE
MOTEL APARTMENT
Short Distance From Victoria

This very fine motel is earning a substantial income throughout the year. 1½ acres land offers additional potentialities.
Price $53,000
Terms
L. J. Coltis Evenings E 6346

PEMBERTON, HOLMES LTD.
1002 GOVERNMENT STREET G 8124

COFFEE SHOP
THRIVING BUSINESS
DOWNTOWN LOCATION

Hours: 7.30 to 5 p.m. daily except Sunday. Very good equipment. Nets about $325 month. If you are looking for something nice, see this one. Price for stock, fixtures and equipment $5950
About half cash.
Jim Damon, B 2157; evenings, B 0841.
WESTERN HOMES LTD., 611 YATES STREET.

HOLLICK REALTY LTD.

$1,750 full price on this thriving coffee shop. $1,000 will handle.
Call C. Reynolds, E 8457, B 0732 or Bill Hollick, B 2987, B 7514. Office 1118 Quadra.

55 EXCHANGE REAL ESTATE

IF YOU HAVE A HOUSE, HOUSE WITH revenue, apartment block, auto court, farm, first or second mortgage to exchange, phone J. D. Smith, G 9305, eves. E 5884. Financial Survey Limited, 1324 Government Street.

SEE OUR AD UNDER WESTERN HOMES Ltd. Five-room house with five acres for a four or five-room bungalow in the city. Phone Roy Smith, B 2157, evenings G 3019.

BRICK BLOCK, 26 RENTALS. PRICE $110,000. WILL TRADE EQUITY OF $45,000 FOR AUTO COURT, RESORT OR WHAT HAVE YOU, ISLAND OR MAINLAND. B 5515.

56 LISTINGS CANCELLED

SOLD
Duplex at 561 Manchester by Stan Evans and Johnny James of Western Homes Ltd. We can't sell your property if you do not list it. Call us now at B 2157, evenings G 8286 or B 6515.

3936 DOUGLAS STREET SOLD BY MR. Amos and Mr. Christensen of Town & Country Homes Ltd., 1923 Quadra Street. If you have property of any kind for sale, give us a call. Phone B 7276 anytime.

56 LISTINGS CANCELLED

3249 QUADRA STREET SOLD BY HARold Ware of Town & Country Homes Ltd., 1923 Quadra Street. Phone B 7276 and we will have a representative call or if not drop in as we have no parking problem.

3340 OAK STREET SOLD BY ROY Smith of Western Homes Ltd. I have several Prairie clients waiting for reasonably-priced bungalows with all cash. Please phone me at B 2157, evenings G 3019.

3065 ROLLOHOLME SOLD BY HAROLD Ware of Town & Country Homes Ltd. Phone B 7276 or call and see us across from the new Curling Rink. Parking no problem.

1616 BURTON AVENUE SOLD BY HERB Hodgson, Hawkes Foster Ltd. We need and appreciate your listing. Call B 2101 day or night.

651 BELTON STREET SOLD BY JIM Damon of Western Homes Ltd. I need listings. Call me at B 2157 for prompt action.

816 ISLAND HIGHWAY SOLD BY George Coste of Town & Country Homes Ltd. Phone B 7276 as we need your listing. Thank you.

56a LISTINGS WANTED

LISTINGS WANTED — LIST YOUR property with F. N. Cabeldu, Ltd. for immediate attention. Phone E 7174.

BONA FIDE BUYERS! !

(1) In Oak Bay. Five-room modern bungalow, $10,500 cash. Basement, seclusion.
(2) $3,500 cash. Price to $8,500 offered for three-bedroom basement bungalow, near high school.
(3) No down payment but "$150 monthly" offered for family home.
(4) $1,500 cash. Price to $6,500 offered for four-room, no basement, Gorge, Portage Inlet or Quadra. Large lot or two lots.
(5) Modern Fairfield duplex, side-by-side, wanted for cash. Four rooms each side. Price to $16,000.
Call Mr. Thorneloe, E 1187. Eves. Albion 2 X

MEHAREY & CO. LTD
622 VIEW STREET E 1187

57 HOUSES FOR SALE

IF YOU ARE LOOKING FOR A GARdener's delight you should inspect this four-room bungalow, consisting of living room with fireplace, two bedrooms, cabinet electric kitchen and Pembroke bath. Full high basement with hot-air piped furnace. Drive-in garage. The garden is something you dream about with every kind of fruit tree and berry bush imaginable. Separate greenhouse. Lot 60x240. Home and grounds in immaculate condition. First time offered. Priced for quick sale at only $8,950. For information please call Mr. Ledger, Swinerton & Co. Ltd. Phone, res. B 6641; office, E 7181.

$1,000 REDUCTION! MUST BE SOLD THIS WEEK
If you have $3,500 cash you save $1,000 on this very attractive, comfortable, solid stucco 5-roomed bungalow. 3 bedrooms, basement, Oil-O-Matic furnace, drive-in garage. Lovely fenced garden. This is a very good buy at $7,500. Phone now to W. Bailey at E 7194 or eves. E 3085 or E. Clark at E 7194. Newstead Realty Ltd., 766 Fort Street.

AS LOW AS $1,000 DOWN
Will be considered on this neat 12-year-old two-bedroom home. So hurry and make your offer. Large living room, cabinet kitchen, bathroom and utility. Oil range and heater included. Immaculate inside and out. Asking price $5,950. Stan Evans or Johnny James, B 2157; evenings, G 8286 or B 6515.

GORGE—$6,950 FULL PRICE
Very attractive 4-room ranch-type bungalow, only 4 years old. Lovely living room, 2 good bedrooms, large kitchen with bar, 4-piece Pembroke bath. Oil heat. Attached garage. Please call Mr. Nelson at E 7194 or res. E 5833. Newstead Realty Ltd., 766 Fort Street.

FIVE-ROOM MODERN BUNGALOW, PLUS UTILITY, KNOTTY PINE RUMPUS ROOM. OIL HOT-WATER HEATED. ELECTRIC DOMESTIC HOT WATER. DOUBLE GARAGES, SWIMMING POOL, ROCK GARDENS ON 1¼ ACRES, 2½ MILE CIRCLE. OWNER WILL FINANCE. B 6014.

$2,500 DOWN—FULL PRICE $8,850. Five-room modern bungalow plus utility, through hall plan. Automatic oil heat. Venetian blinds. 4½% interest, possession December 1. 1661 Derby Road. Evenings, Wednesday, Sunday. No agents.

TWO-ROOM BUNGALOW WITH ELECtricity and large garage, with Duroid roofing, on one acre of land; clear lot; second house past Fairbridge School, Duncan, B.C., $2,650 or best offer. Write R. Hansen, 1170 Yates Street, Victoria, B.C.

VACANT
Cloverdale District — Five - room home with full basement and furnace. Very easy terms. Asking $5,700. Call Mr. Kitto at E 1880 or at Rithet Consolidated Ltd., B 4251.

ESQUIMALT. COSY FOUR-ROOM COTtage, handy to Dockyard. Full bathroom and electric range included. 60' lot. Low taxes. The price is right at $3,950. Call Mr. Kitto, E 1880, or at Rithet Consolidated, B 4251.

HILL TOP
John Deane, East Road. Three bedrooms, automatic oil, full basement, oak floors throughout. Jack Brookes, R.R. Saanichton, Sidney, 108 Q.

$3,250—CLEAR TITLE, SEVEN ROOMS. Fine view of city and harbor. Damaged by fire. Immediate possession. Bargain. Will accept mortgage to $1,500 by owner. Box 1476, Victoria Press.

SELF - CONTAINED UP - AND - DOWN duplex in Fairfield. Oil-O-Matic hot-water heating. Upper duplex furnished. Approx. $6,500 will handle. Phone owner, Empire 9458.

FOR SALE
Large duplex by owner. Best location in Fairfield. Oil-O-Matic hot air furnace. Price reduced for quick sale. Phone E 2269.

GOOD THREE - BEDROOM FAMILY home, by owner, $4,850, terms; clear title. Immediate possession. B 3941 or E 5340.

FIVE-ROOM BUNGALOW, FULL BASEment, drive-in garage, hot-water heating, first-class condition, high location. E 8365, 11-1 and 7-9. No agents please.

IMMEDIATE POSSESSION
Must leave town. Formerly $9,400—unfurnished. Now fully furnished, two years old, five rooms. B 5024.

SEA FRONT, MODERN ARTISTIC home. Oil-O-Matic. Secluded acre. $12,900. Owner E 8998.

MODERN HOUSE, LARGE CHICKEN house, greenhouse; two acres. Excellent V.L.A. buy. 881 Canterbury Road.

STOP! DON'T MISS THIS MODERN 5½-room bungalow. Beautiful Gorge view, 2 bedrooms, oil heat. $9,250. B 6790.

FOR SALE OR TRADE FOR HOME OR late model car. Rough plumbing. Good location. B 9585.

FOR SALE, HOUSE ON McBRIAR AVE. 694. Apply at 996 McBriar Avenue.

FIVE-ROOM BUNGALOW, HOT-WATER Oil-O-Matic. 1336 May Street.

10-ROOM REVENUE, $11,500; $2,800 down. E 7870.

P—lease R—emember
P. R. BROWN
& SONS LTD. EST. 1900
1112 Broad Street Phone G 7171

GORGE—Four rooms, stucco bungalow. $2,000 down.
Full price $7850

3500 SAANICH ROAD—Three rooms up, three down. $1,000 cash, balance $40 p.m. Price $3750

CITY—Cosy five-room bungalow. $3,000 down. Price $7350
For Full Particulars Please Call A. M. Millar, G 7171; Evenings, G 8729

OAK BAY, NORTH—2571 HERON ST.
A modern 3-year-old stucco well-planned home. Large living room with view window, open fireplace and hardwood floors; guest-size dining room and modern cabinet kitchen with dining area and utility room adjoining. The through hall is spacious and even the 2 bedrooms have hardwood floors. There is a full, high cement basement and separate garage. The lot is fully landscaped. This home is situated close to the Willows Beach, stores, bus, school and park. Full price $12,700
Please Contact E. P. Burton, Jr., E 1391, Evenings

P—erfectly R—ight
P. R. BROWN

VACANT — BARGAIN
$5850
Five rooms, semi-bungalow; taxes $97; drive-in garage; basement; $2,000 handles.
Call
C. Reynolds, E 8457 or B 0732;
Bill Hollick, B 2987, B 7514
1118 QUADRA
HOLLICK REALTY LTD.

57 HOUSES FOR SALE

GEORGE RANDALL LTD.

REVENUE
Close In

Revenue $116 monthly and rooms for owner. Five light housekeeping rooms, equipped with stoves, sinks and meters, lino covered floors, plenty of fuel on hand, garage. Half cash would handle this bargain.
Price $6850
Call Mr. Fiddick; evenings, Albion 122-Y.

JAMES BAY
$1500 Down—Vacant

Attractive siding home. Living room, dining room, kitchen down, three bedrooms and bath up. Full basement, pipe furnace. Only $1,500 down, easy monthly payments.
Price $4950
Call Mr. Davis; evenings, G 8614.

APARTMENT BLOCK
New—Close In

Four suites, all smart and new. Oil-O-Matic hot water heat, ideal location. Annual revenue approximately $4,200. Four garages. Cash to mortgage. Secure investment.
Price $32,500

GROCERY STORE
Cash and Carry

Suburban grocery, out of town, smart and modern. No credit. Turnover $70,000. All electric equipment and self service. Absolutely one of the best money makers available.
Price $10,500
Call Mr. Davis on two above, eves. G 8614

WALKING DISTANCE

This four-room bungalow has just been completely refinished. Has living room, two bedrooms, cabinet kitchen. Low taxes. Close to city centre. See this. Price with low cash down payment $5950

BEACH DRIVE

A beautiful seven-room home for quick sale. Full particulars by request.
For information on above two call Mr. Grieve, eves. G 0838.

DUPLEX
$1200 Down

Well located, close in. This up and down, self-contained duplex has revenue of $85 per month. Owner pays water and taxes of $140 per year. Hot water heating. For investment or home with income see this for good value at $6800
Call Mr. Twamley; eves., B 9903.

OAK BAY
Terms - $5950 - Terms

Eight-room family home. Large garden lot, low taxes. All rooms large, need some decorating. This in comparison to other Oak Bay prices is a bargain. Terms available or the owner will accept small country property as part payment.
Call Mr. Smith; eves., G 7325.

GEORGE RANDALL LTD.
1309 DOUGLAS STREET G 8109

STEWART CLARK & CO.
G 1011 - G 0317

$7800 — Brand new stucco bungalow with hardwood floors throughout; fully insulated. Large living room and dinette, electric cabinet kitchen with double sink; two bedrooms and bathroom; automatic heating; carport. Easy terms can be arranged. Now ready for occupancy. First time advertised.

$14,700 — Brand new three-bedroom stucco bungalow in new subdivision. Through hall plan, large living room with fireplace, dining room, smart electric kitchen and bathroom; full basement, Oil-O-Matic heating; garage. $8,500 N.H.A. mortgage could be assumed or clear title.

314 YARROW BLDG. 625 FORT STREET
Evenings: Mr. Custance, E 7930;
Mr. Art Stokes, G 2140

OPEN HOUSE
554 SELKIRK AVE.
WEDNESDAY, OCTOBER 21
2 to 5 and 6.30 to 8 p.m.
VACANT

WATERFRONTAGE

Beautiful home with landscaped gardens to the water's edge. Unrivaled living room, 25 feet long and guest-size dining room, spacious cabinet kitchen wired for range. Two appealing bedrooms and spacious Pembroke bathroom. Utility room. Full high basement, rumpus room and two bedrooms (plastered). Oil-O-Matic hot-water heating. Two-car garage. Immediate possession. Some terms. A good buy $12,800
CALL MR. KITTO, B 4251; EVES., E 1880

Rithet Consolidated Ltd.
(Member Real Estate Board of Victoria)
706 FORT STREET PHONE B 4251

UNFINISHED HOUSE

Situated in the Marigold district. House is framed to the roof, cement basement. Price includes lot, plans, permit, and some lumber. $1,500.
Ask for the lot specialist, G 9591, Mr. Nicholson, at

HAWKES FOSTER LTD.
1815 Douglas Street B 2101

W-E-S-T-E-R-N HOMES LTD.
611 YATES STREET B 2157
Member Real Estate Board of Victoria

"TRADE! — TRADE!"
"BUNGALOW FOR FARM"

My client has a five-acre farm with a five-room bungalow on it which she wishes to trade for a four or five-room bungalow in the city. Price of farm is $9,450. She will accept a bungalow up to $7,000 with the balance in cash or will carry the balance at $25 per month. If you don't require the five acres, some can be sold. Fifty-two fruit trees, berries of all kinds, bulbs. Taxes $70. Main highway, approximately eight miles out toward Sidney. If you're not interested in a trade then my client will accept a low down payment. A wonderful opportunity for someone.
Roy Smith, B 2157, eves. G 3019

$4950 - $4950
FOUR-ROOM BUNGALOW
SPOTLESS

Ideal for the retired couple and close to transportation. Consists of an entrance hall, cosy living room with open brick fireplace, two good bedrooms, clothes closets, three-piece bathroom, kitchen with dining area, separate pantry. Plastered throughout and newly decorated outside. Good lot, fruit trees, tool shed or garage, nice shrubs and lawns.
Price only $4950
Phone Cliff Green, G 4209 or Norman Thornber, B 1375
Office B 2157

N.H.A.—VALUE—N.H.A.
5-ROOM STUCCO
Haultain Near Foul Bay Road

A well-built fully-modern home. Desirable location. Consists of spacious living room with fireplace and gleaming oak floors, two ample bedrooms, lovely Pembroke bathroom, very nice cabinet kitchen, family-sized dinette with oak floor, high basement with drive-in garage and nice extra bedroom. Taxes $110. We recommend this property at only $10,500
Terms arranged. Jim Damon, B 2157; evenings B 0841.

MAGNIFICENT VIEW
3 BEDROOMS
MODERN STUCCO

This charming three-bedroom home has everything the heart desires. View, location, gracious living and low price. Comprising beautiful living room with fireplace and wonderful view, three spacious bedrooms, very large cabinet kitchen with full length tile sink, bar and ample dining area, four-piece Pembroke bathroom, basement, furnace and an attached two-car garage. The whole house is beautifully decorated with enamel throughout and is in lovely condition.
And the price is only $9500 with terms.
See this today, call Johnny James, B 6515 or Stan Evans, G 8286; office B 2157

"LOW DOWN PAYMENT"
"LOVELY HOME"
"EXCLUSIVE LISTING"

Modern white stucco bungalow with lovely lawns and rockeries. Comprises: Reception and through hall. French doors to large living room with tile fireplace, two twin-size bedrooms with clothes closets, smart bathroom, spacious cabinet kitchen wired for electric range, dining area, oak floors in living room and hallway, some Venetian blinds. Insulated, coved ceilings, immaculately clean and nicely decorated. Full cement basement, hot-air furnace, automatic electric hot water tank, porcelain laundry trays. Separate matching stucco garage. Large lot, 66x132. Low taxes. Good soil, close to shopping, schools and bus. Fine location. Must be sold quickly. Low down payment with reasonable terms will be discussed. Low price of $8500
Roy Smith, B 2157; Evenings, G 3019

APARTMENT BLOCK
TO SETTLE ESTATE

This apartment block consists of nine fully-furnished suites and one unfurnished. Two stores. Total revenue, $723 per month. Ideal location close to town. Must be sold to settle estate. Price at only $45,000
(Offers considered.)
Please phone Mr. Ledger B 6641.

JUST FOR TWO
4½ ROOMS
12 YEARS OLD

Close in, near bus and stores and with automatic oil heating. Full basement, garage. Garden lot. Bungalow consists of entrance vestibule, living room with fireplace (hardwood floors), electric cabinet kitchen, one twin-size bedroom and one single room, four-piece bathroom. All insulated. Clear title. Asking $9500
Please call R. Cox, Res. E 3814.

SWINERTON & CO. LIMITED
620 Broughton E 7181

HIGH FAIRFIELD

SECLUDED AND CHARMING SMALL HOME. TWO BEDROOMS; large living room with fireplace, oak floors, four-piece bathroom; a most immaculate kitchen, wired for range, full cement basement, oil hot-air heating. Garage. The garden is small, but has a choice collection of trees and shrubs arranged for privacy.
Price $12,600

LEACH & SPARKS
1119 BLANSHARD ST. B 4117

PEMBERTON, HOLMES LTD.

Up-and-Down Duplex
Separate Entrances
Walking Distance to Town

Here's a real revenue producer just on the market. Upstairs, large living room, kitchen, bedroom and three-piece bathroom rented on a years lease at $65 per month.

Lower suite has large living room, dining room, two bedrooms (all with hardwood floors) spacious kitchen and three-piece bathroom. A lovely Enterprise combination gas range goes with the lower suite and gas stove and hot-water heater up. Full basement and garage. Hot-air heat. Early possession of lower suite. Terms arranged.
Full price only $9500
Please ask for Mr. Woodley, evenings G 3916

CENTRAL PARK AREA
FOUR ROOMS
HOT WATER HEAT

A very nice four-room bungalow in A-1 condition, very close in. Living room has fireplace; large cabinet kitchen, two bedrooms. Full basement. Duroid roof. Well kept lot in lawn and shade trees. (Furniture also available.)
Asking price $7000
Please call R. V. Caselton, evenings, E 8464

GORGE
NO STEPS

Four-room bungalow on good-size lot, nice garden, with fruit trees. Living room with fireplace, two bedrooms, cabinet kitchen. Separate garage. Price $6300
For further particulars please call G. Griffin

OAK BAY
THREE BEDROOMS
DEN
PLAYROOM

Ideal family home approximately 12 years old. Close to schools, bus, stores, excellent neighborhood. Comprising of living room, dining room, den or bedroom, modern kitchen with dinette, four-piece bathroom with tiled floor. Upstairs, by concealed stairway, has two bedrooms and bathroom. Good playroom or bedroom in basement. Air-conditioning, Oil-O-Matic furnace. Drive-in garage. Full cement basement. Nice garden. TV antenna on roof. Whole house has just been redecorated. There are many fine features about this house such as wall-to-wall carpets, tiled bathrooms and kitchen sink, etc. Price only $14,750
For appointment to view contact J. M. Chesman, E 4833; K. R. Liss, B 5865.

1002 Government Street
G 8124

K & S

OPEN HOUSE
Flood-Light Inspection
Tonight 7 - 9
3914 WINTON STREET

Excellent Lake Hill location. De luxe five-year bungalow. Twenty-foot living room. Guest dining room, view of mountains. Two twin bedrooms. Dream kitchen with nook. Through-hall plan. Oil heat. Garage. Owner transferred. Immediate occupancy.
Price $12,500
Excellent terms.
MR. WHYTE, G 4127, Evenings, B 5076.
MR. NICHOLS, G 4127, Evenings, B 3073.

RUS IN URBE
Old World cottage, five rooms, part basement and furnace, standing in half an acre with fruit trees, small fruits and jungle. Two-mile circle yet perfect seclusion. Price $7500
MR. PRATT, G 4127; Evenings, E 7964.

$1250 CASH
Stucco bungalow. Four large rooms, full basement and furnace. All light floors. Separate garage. Good lot. Low taxes. Two-mile circle. Full price $8000
MR. MICHAEL, G 4217; Evenings, G 5106.

LANSDOWNE AREA
THREE twin-size bedrooms on one floor. Attractive reception and through hall plan. LARGE living room and dining room. Beautiful cabinet kitchen, nook and utility room with tile floors. Very attractive bathroom. QUARTER-CUT OAK floors THROUGHOUT. Fireplace in basement. Automatic OIL heating. Fully insulated. 1,500 square feet. Owner-built with best of material. In spotless condition and wonderful value in this area of new homes. Reduced for quick sale to $15,750
MR. PATT, G 4127, Evenings, E 6536.

DUPLEX DE LUXE
Situated in the BEST RESIDENTIAL AREA this unique property comprises large living room, approximately 20x14. FULL DINING ROOM, two commodious bedrooms, electric kitchen, OIL-O-MATIC HEAT AND AIR CONDITION. Hardwood floors throughout. FULL DAYLIGHT BASEMENT. Every modern refinement. IMMACULATE CONDITION. AN IDEAL PROPOSITION FOR INVESTOR REQUIRING ONLY THE FINEST OBTAINABLE. Full details on application to MR. STUBBINGS, G 4127.

KER & STEPHENSON LIMITED
BUY WITH CONFIDENCE
909 Government Street
G 4127 DAY OR NIGHT G 4127

THE B.C. LAND
& Investment Agency Ltd.
Our 90th Year in Real Estate

SEAFRONTAGE
OAK BAY. Sea and mountain views are superb. Fine stucco residence (five years old) of seven rooms; three large bedrooms and a den, large living room with wide picture windows, full dining room, compact kitchen, utility room, powder room. Views from all windows. Rumpus room. Modern Oil-O-Matic air-condition furnace. Sheltered patio. Pretty garden with privacy. Price $24,000

RANCH STYLE
Beautiful new stucco bungalow. Six large rooms all one floor plus fine rumpus room with fireplace and extra room and plumbing in basement. Utility room. Oil heat. Very well built. Charming location. Mt. Joy area. Oak Bay. Asking price on terms $16,500

SEAFRONT
Oak Bay, South. Large six-room stucco bungalow plus attic. A good-size living room, dining room, sun room, three bedrooms. Oil heat. About ½ acre of land, mostly rock. Pretty rock garden. Wonderful views. Price, on easy terms $15,500
Please call Mr. C. R. V. Bagshawe
25 years in the business

VIEW ROYAL
Attractive modern stucco, four rooms and dinette, full basement, immaculate condition throughout. Illness forces sale.
See it today at $8950

15% NET RETURN
Approximately from these TWO SUBSTANTIAL HOUSES, one of four rooms, the other five plus. Very clean and in good condition, rented at $50 and $59.50 to steady tenants. Total 1953 taxes, $103.48. Property has good future potential for business site. Priced for immediate sale at $8000
(For Both Houses)
Exclusive listings, please ask for Mr. W. O. Cameron.
922 GOVERNMENT ST. G 4115
Member Real Estate Board of Victoria

BOORMAN'S

JUBILEE AREA
Cosy, compact four-room bungalow with full basement and good piped furnace. Excellent location. $1,800 will handle. Full price $5500
Mr. MacDonald, Eves. B 1543

FAIRFIELD—3 BEDROOMS
Beautiful Location
Excellent Terms

If you are looking for a well-built, older-type family home situated in a lovely residential district within walking distance from town, please call me about this one. Price has been reduced $1,000 for quick sale. It features six large rooms. Living room with attractive fireplace, dining room, electric kitchen, three very large bedrooms, 15x18, 15x18, 15x14. Bathroom up. Full cement basement with hot-air piped heat. Lovely garden lot, separate garage.
Price $7500
R. Harris, Days E 7124, eves., E 1202

FAIRFIELD — GONZALES
FULLY INSULATED

This immaculate five-year-old stucco bungalow features: BIRCH PANELING in the living room (open fireplace), two bedrooms, cabinet kitchen, four-piece bathroom, utility room and laundry tubs, attached garage, with overhead storage space, furnace room with central heat. Excellent garden lot in lawns, shrubs, vegetables and fruits.
Price with terms $7950
Stan Cornish, eves., E 5878

OAK BAY
EXCLUSIVE LISTING

If you are looking for an older type five-room bungalow with full cement basement I have one here. It is situated on a quiet street, conveniently located to school, transportation and stores. It features living room with granite fireplace, dining room with built-in buffet, two bedrooms, cabinet kitchen, oil range included, three-piece bathroom, nice garden lot. LOW taxes. Consideration given for cash. This is a genuine buy at $7950
R. Harris, Eves. E 1202

HIGH GORGE
$3000 DOWN??

An exceptionally nice modern home on a large lot—big living room with hardwood floors, kitchen, dinette and two bedrooms. Full basement—attached garage. This is a lovely home amongst new homes. Easy terms can be arranged. Full price $9450
Evenings, W. I. Boorman, G 0434.

OAK BAY NORTH
NEAR TRANSPORTATION, SCHOOLS AND BEACH

Well constructed, stucco Duroid roofed Oil-O-Matic hot-air heated bungalow in excellent condition. Hall, sunroom, living room with fireplace, two twin-size bedrooms with large lined cupboards. Three-piece modern bathroom, pedestal basin and Pembroke bath. Kitchen with NEW Moffat large-size $300 range. Neat self-contained dining alcove. Oak flooring in main rooms. High daylight basement with automatic domestic hot water heater, cupboards and spacious garage area. Suitable residence for newlyweds, retired couple or small family. Taxes $86. Let's talk terms. Price $10,000
C. J. Harrington, eves., E 5845

OAK BAY NORTH
FOUR BEDROOMS
$3000 CASH WILL HANDLE

Conveniently located and among modern homes, but WITHOUT high local improvement tax charges is this semi-bungalow. Prewar built out of modern design it features living room 18x12 with fireplace, dining room 13x10, full kitchen with nook, two bedrooms 14x12.6 and 12x12.6, plus two additional large bedrooms upstairs. Full cement basement with piped furnace and garage. Coved ceilings, oak flooring, etc.
Price only $10,500
J. S. Boorman, eves., B 5036

Boorman Investment Co. Ltd.
616 VIEW STREET E 7124-5-6

RITHET
Our 82nd Year — B 4251

COSY LIVING IN SAANICH
Attractive four-year-old bungalow with no steps and a good lot. Cosy LIVING ROOM WITH FIREPLACE; two good bedrooms and four-piece PEMBROKE BATHROOM; appealing CABINET KITCHEN with lots of cupboards and spacious dining space; large ATTACHED GARAGE with ample storage space; Duroid roof and INSULATED ceiling. TAXES ONLY $82. Priced to sell quickly at $6950
CALL MR. KITTO, B 4251; Eves., E 1880

OAK BAY
CLOSE TO
BEACH - PARK - SCHOOLS
For attractiveness, accommodation and location there is nothing on the market to equal this home at the price. Spacious entrance hall, cosy living room with fireplace and bay window, guest-size dining room, small den, excellent kitchen with dining space, open stairway to three bedrooms and bathroom. Full basement. Almost-new furnace. This is a warm comfortable home and priced at only $10,950
Call MR. SPEED, B 4251; Eves. E 8505

MOUNT TOLMIE AREA
COMPACT BUNGALOW
Built three years ago, this two-bedroom bungalow has an unusually practical floor plan. Entrance hall, spacious living room with fireplace, dining room, attractive electric cabinet kitchen with dining space. Two good-sized bedrooms with ample closet space. Four-piece Pembroke bathroom with built-in vanity. Utility room. Full basement, hot-air heat. Adjoining garage. Garden attractively landscaped. Quiet area close to transportation. Owner has priced at $12,500
Call MR. SCOTT, B 4251; Eves., B 9721

Rithet Consolidated Ltd.
(Member Real Estate Board of Victoria)
706 FORT STREET PHONE B 4251

CHILDREN ATTENTION
THREE STARS
THIS IS THE BUY OF THE WEEK
1536 EDGEWARE ROAD
$6950—$2300 DOWN

NEWSTEAD'S IN CO-OPERATION WITH W. H. MALKIN'S LTD. AND OTHER BUSINESS FIRMS ARE SPONSORS OF THIS 10-WEEK SHOW. YOUNGSTERS ARE TO GO TO THE ABOVE ADDRESS, TAKE A PICTURE OR MAKE A CRAYON DRAWING OF THIS HOUSE. VALUABLE PRIZES ARE DONATED WEEKLY WITH A GRAND PRIZE AT THE END OF THE COMPETITION. ALL CHILDREN, REGARDLESS OF AGE, ARE INVITED TO ENTER THE COMPETITION, TELLING US WHY YOU LIKE THIS HOUSE. THIS HOUSE HAS FIVE ROOMS, LARGE LIVING ROOM, ATTRACTIVE KITCHEN AND THREE BEDROOMS. CONTACT I. V. SAUNDERS, E 7194 OR G 9458. CONTACT NEWSTEAD REALTY FOR YOUR TICKETS.

NEWSTEAD REALTY LTD.
766 FORT STREET E 7194
Member Victoria Real Estate Board

BRIDGE LESSON

By Oswald Jacoby

Bridge would be a very easy game if you could just rely on following the "rules." Anybody with a good memory would then be an expert.

Actually, it isn't as easy as all that. There are times when you have to break the rules, and it takes good judgement to know when that time comes and what to do.

Take today's hand for example. How should South play the trump suit? The old "rule" says "Dont finesse for a queen when you have nine cards of a suit."

NORTH (D) 17
♠ A Q 4
♥ A J 5
♦ J 10 9 8 5
♣ K 6

WEST
♠ 8 7 3 2
♥ Q 6 2
♦ A 2
♣ J 10 4 3

EAST
♠ K 9 5
♥ 4
♦ 7 6 4
♣ A Q 9 8 5 2

SOUTH
♠ J 10 6
♥ K 10 9 8 7 3
♦ K Q 3
♣ 7

North-South vul.

North	East	South	West
1 ♦	2 ♣	2 ♥	Pass
3 ♥	Pass	4 ♥	Pass
Pass	Pass		

Opening lead—♣ J

Let's see where that gets South. West opens the jack of clubs, dummy covers with the king, and East wins with the ace. East continues with the queen of clubs, and South ruffs. Following the old rule, South tries to draw trumps by laying down the ace and the king.

This lands South a nice soft nest in the garbage. West gets in with the ace of diamonds and leads a spade. South must lose a spade trick, giving up a trick in each suit. This is one trick more than he can afford.

The story is quite different if South looks at the hand as a whole instead of worrying about the trump suit. South can afford to lose one club, one diamond, and one trump —provided that he doesn't lose a spade trick. The way to avoid losing a spade trick is to keep West out of the lead as much as possible.

Hence South ruffs the second club, cashes the king of hearts, and then finesses dummy's jack of hearts. When the finesse succeeds, the rest is easy. South can draw the last trump, knock out the ace of diamonds, and discard two spades on dummy's extra diamonds, making 11 tricks.

But South would make his contract even if the finesse of the jack of hearts happened to lose (as it would if East had Q-x of trumps). East would be unable to return a diamond. West would take the ace of diamonds and return a spade, but declarer could put up the ace of spades and discard his losing spades on dummy's extra diamonds.

57 HOUSES FOR SALE

TOWN AND COUNTRY HOMES, LTD.
PHONE B 7276 1923 QUADRA STREET
Opposite Victoria Curling Club

CANNOT BE BEAT
Here is one of the finest five-room-plus bungalows in the city. Living room and dining room floors of solid hardwood. The cabinet kitchen will thrill any housewife; utility off the kitchen, two spacious bedrooms with extra one in full basement. This is definitely a good buy.
Full price $10,500
Terms arranged. Please phone Mr. Christiensen B 7276 anytime.

CORDOVA BAY NEAR THE SEA
Superior five-room bungalow in choice location, near sea, bus, stores and school. Living room, medium dining room, cabinet electric kitchen, two bedrooms, four-piece bath, corner lot with fruit trees and small fruits. High basement with drive-in garage and hot-air furnace. Terms arranged.
Real buy $8500
Call Bill Ludlow, B 7276 anytime

FOUR ROOMS MODERN—NO STEPS GOOD TERMS
This cute white shingle, 12-year-old bungalow would be ideal for the retired couple. Has large living room with fireplace and cove ceilings (14 x 18), nice kitchen, three-piece Pembroke bathroom, two good-size bedrooms. (Oil range and heater included). Nice garden with lawns, etc., approx. 55 x 185. Separate garage. Close to bus line. Taxes only $63. Low down payment may take this.
HURRY!!!
Full price $6300
Please Phone Jack Jackson, Eves., B 1704 B 7276, Anytime.

SIDE-BY-SIDE DUPLEX N.H.A. CONSTRUCTION
Two five-room suites, SELF-CONTAINED, in NEW STUCCO BUILDING. Full cement basement, hot-air furnace. Living room, dining room, kitchen, two bedrooms and bath. Double separate garage. Terms: Cash $6300, N.H.A. mortgage $9500 at 5¼% at $76.09 per month.
A real buy at $16,800
Call Bill Ludlow, B 7276 anytime

EXCHANGE LANGFORD 4-ROOM CEDAR SHAKE
This spotless home of four rooms comprises entrance hall, nice living room, two bedrooms and lovely cabinet kitchen, Cyclone oil range, Venetian blinds and oil circulating heater included in the price. Owner will sell on very good terms or will exchange for four-room home in city.
Full price $5000
Please call George Coste B 7276 or evenings B 6850.

LARGE DOUBLE LOT IN 3-MILE CIRCLE
A paved road takes you to this good family home. Large living room, cabinet kitchen, two bedrooms, extra large sun room the size of a living room, full basement with drive-in garage. Lots of fruit trees and a chicken house. A good family home. Priced right.
Full price $8000
and we can arrange good terms. Please phone Mr. Amos, B 7276 anytime.

GORGE—STUCCO OIL HOT-WATER HEAT
FIVE ROOMS—Six years old, hardwood floors, living room, 14 x 19 with fireplace, family-size dining room, electric cabinet kitchen, two bedrooms, Pembroke bath, full basement, carport, taxes $125. Interested in duplex. Full price $11,500
Please phone Ken Sturgeon, G 4203 evenings, B 7276 anytime.

DUPLEX — UP-AND-DOWN Good Building—Good District
Fully furnished and approved for another suite. Present revenue $75 plus owner's suite. This is an excellent buy with $3,000 down payment.
Full price $9450
Phone Mr. Christensen, B 7276 anytime.

1449 GRANT STREET VACANT LOW DOWN PAYMENT
Six-room older-type home in good condition. Copper plumbing, really good for family man. Close to high school. Full basement and drive-in garage. Duroid roof. EXCLUSIVE LISTING.
Full price $7500
Contact Harold Ware evenings B 1461.

OPEN FOR INSPECTION SATURDAY, 1.30 TO 5 P.M. 2979 DYSART ROAD
Four-room stucco bungalow four years old. Full high basement with extra bedroom, attractive living room with fireplace and hardwood floors, large cabinet electric kitchen, two good-size bedrooms. You will not find value like this very often. $7950
For prior inspection, please call Mr. Ludlow or Mr. Chute, B 7276 anytime
Parking No Problem

HICKS REALTY LIMITED
1110 DOUGLAS STREET B 5104
OPPOSITE HUDSON'S BAY STORE

SMALL GROCERY AND CONFECTIONERY
(387B) Close to city centre, doing a nice business. Buildings contains store and three-room living room, bedroom and kitchen and separate garage. Stock around $1,500. Present owner retiring.
Full price is $9450
B 5104 anytime.

$1850 DOWN
(525E) For this N.H.A. five-room plus, Mount Tolmie bungalow. No basement, but very good Oil-O-Matic furnace piped to all rooms. Built about three years. $1,850 down.
Price $9350
Mr. Drew, B 5104; Eves. E 4080

FISHING AT YOUR FRONT DOOR
(962E) Situated near Sooke. Four rooms and ¾ acres of land. In spotless condition, this attractive bungalow has a large living room with fireplace, two bedrooms and a four-piece Pembroke bath. Large separate garage and workshop. Chicken house, etc.
Taxes $27. Price $7500
Mrs. Burbidge, B 5104 anytime.

NEWLYWEDS OR RETIRED FOLK
(992E) Just listed, five-year-old, cute four-room bungalow, in the Burnside area, near bus and stores. Bright living room, unique plaster work, two cosy bedrooms, pretty cabinet kitchen with dining space. Large attached garage with storage facilities, low taxes, nice lot, shrubs and good garden area. Don't pass this one up. Some terms and only
full price $6950
at
Please call Mr. Brown, B 5104 anytime.

NEWSTEAD'S NEWS

OAK BAY WATERFRONT REVENUE
Three rental units, comprising two large handsome self-contained suites plus bachelor unit. A very attractive home and a revenue to boot giving high return. Wide views across Straits, exclusive location. This well-built property has no equal. Price and terms are low due to illness. Very substantial mortgage. One-third cash handles $16,800
Telephone now to Mr. Bailey at E 7194 or residence, B 0274.

NEWSTEAD REALTY LTD.
706 FORT STREET E 7194
Member Victoria Real Estate Board

1249 CAMROSE CRESCENT
$2500 CASH
Handles this semi-bungalow, about 15 years old, nicely located in a neighborhood of established families. High Quadra with some seclusion. Taxes $88. Heavy stucco. Reception hall, 18-foot living room has open fireplace and oak floors, cabinet kitchen, oil-burning range included in price, separate dinette. Attractive open stairs to two nice bedrooms and bathroom. Full basement lined, furnace, laundry trays, car space, work bench, etc. Furniture for sale also. Balance as rent. Immediate possession. Must be sold quickly and priced accordingly
at $8250
Call Mr. Belcher, Res. G 3594

A. BERNARD & CO. LTD.
620 Fort Street G 9335

57 HOUSES FOR SALE

CAPITAL CITY REALTY CHOICE OFFERINGS

3329 QUADRA OPEN FOR INSPECTION Saturday, October 17 and Sunday, October 18 2 to 5 p.m.
Well-constructed five-room stucco bungalow, through-hall plan; large living room with fireplace; family-size dining room; cabinet kitchen wired for range; nook; three-piece bathroom; two large bedrooms. Extra room in full high basement, with furnace. Corner lot in lawns and fruit trees. Easy terms.
Full price $8500
Mr. Riding in attendance

WALKING DISTANCE SIX-ROOM BUNGALOW
Conveniently-located six-room stucco bungalow, through and central-hall plan; large living room with fireplace; dinette; modern kitchen; three bedrooms; full high basement; piped furnace; drive-in garage; nice garden with fruit trees. Good terms.
Excellent value. Full price $8500
Mr. Kemp, E 8442 evenings

FAIRFIELD EXCLUSIVE 151 OLIVE
This is the best bargain today anywhere, a seven-year-old, five-room stucco bungalow, fully insulated. Basement. Lovely landscaped grounds. Piped heating. Two twin-size bedrooms; large living room; dinette. Superb recreation room in basement. Drive past and be delighted then see Mr. Waters, G 3968, or Mr. Kemp, E 8442 for inspection and terms. Price reduced for quick sale. Full price $9950

HANDYMAN, ATTENTION!
$600 cash and a little work on this fine old seven-room home with bath on corner lot. Northern border of city. Will make it into a grand family home at small cost. Monthly payments $40.
Full price $4950
Mr. DeMan, G 2602 evenings

193 BEACH DRIVE EIGHT LOVELY ROOMS
Large living room, dining room, cabinet kitchen and two lovely bedrooms, with bath down; two large bedrooms and den or extra bedrooms up. Full basement. Automatic air-conditioned. Oil heating. Electric water heater. Fish pond. Delightful sea view. Pleasant grounds, fruit trees. A superb home in immaculate condition. Clear title. Terms to suit buyer. Please do not disturb.
MR. WATERS, G 3968, for view and full particulars

WATERFRONT FOUR BEDROOMS
This seven-room stucco bungalow has unobstructed view of sea and mountains and is in spotless condition inside and out, oak floors in main rooms and hall, two bedrooms down plus two up, four-piece Pembroke bathroom. Two garages and good garden. $3,000 cash will handle with balance as rent.
Full price $9950
Mr. Honor, Eves., G 2565

CAPITAL CITY REALTY
650 CORMORANT ST. G 1322

WHY BUILD?
Why spend $12,000 duplicating this three-bedroom home, with double garage, in a good district, with a high location and a grand view, for only
$9500?
This home does not have a garden other than rockery. Owner transferred to Vancouver; hence the very reasonable price for a quick sale.
Please ask for Mr. Bacon. Eves., G 4751

ESQUIMALT
Side-by-side stucco duplex, four rooms each side. Separate heating units. Automatic hot water. One side rented at $70 per month. Vacant possession other side.
Price $13,650

JUBILEE HOSPITAL AREA
Duplex, up-and-down. Separate entrances, basements and furnaces. Vacant possession one suite.
Price $7500
For above two advertisements, please ask for Mr. Bagshawe. Eves., E 2548

FAIRFIELD
Walking distance. Extremely nice appearing semi-bungalow. Through hall, large living room, dining room, cabinet kitchen, wired, four-piece bathroom. Two bedrooms down and one up. High spacious basement with plumbing which lends itself to rumpus room or suite. New expensive oil furnace. Nice garden. Illness forces sale.
Price $12,600

DUPLEX
Modern spacious side-by-side. Each unit consists of through hall, large living room, dining room, cabinet kitchen, four-piece bathroom, two bedrooms. Oil-O-Matic heating; high basements which lend themselves to additional suites. Some extra plumbing roughed in.
Terms,
Price $18,500
For above two advertisements, please ask for Mr. Edwards. Eves., G 6935.

H. A. HUMBER LTD.
1220 Broad Street E 3252, E 8113

OPEN HOUSE
2630 ARBUTUS ROAD QUEENSWOOD ON SATURDAY, OCT. 17 1.30-5 P.M.
We invite your inspection of this exceptional buy in QUEENSWOOD. This very attractive, modern bungalow is situated on a large treed lot with a warm southerly exposure. FEATURES: Through hall, large living room with open fireplace, dining room, bright electric cabinet kitchen with breakfast nook. Two large bedrooms and tiled four-piece Pembroke bathroom, plenty of closets. Utility room also on main floor. Full basement with automatic oil air-conditioned furnace. Automatic hot water tank, etc. Open fireplace for RUMPUS ROOM. Garage is attached with direct entrance from basement. A very well constructed home and fully insulated insuring low heating costs. TAXES only $123.
FULL PRICE $13,500
(To Be Sold on Very Easy Terms)
Mr. HOPE and Mr. WOOD in Attendance

J. H. WHITTOME & CO. LTD.
1218 BROAD STREET B 4255

GILLESPIE, HART & COMPANY, LTD.
611 FORT STREET G 1181

VIEWS OF GORGE OIL HEAT
Modern five-room stucco bungalow, attractive and in spotless condition. Lovely water views. Full basement with oil furnace and rumpus space. Small neat garden. Sunny patio. You will like this, and the value is there at
$9250
Please call Miss Bleakney, G 1181; evenings, G 8592.

OAK BAY $2800 DOWN
Six immaculate rooms plus two additional rooms over attached garage. A secluded residential street one block to the sea. Price reduced to $10,950
Reasonable terms.
Please phone J. D. Gunn, G 1181, after hours, G 3064.

57 HOUSES FOR SALE

VIEW BUNGALOW THREE BEDROOMS LARGE 4½% MORTGAGE
Only four years old and built to N.H.A. specifications. Lovely cabinet kitchen, utility room, etc. Full cement basement with drive-in garage and hot-air furnace. Nicely landscaped corner lot. Monthly payments, $39, include taxes and interest.
Price only $8400

— DUPLEX — OVERLOOKING GORGE
$2,500 cash and the balance as rent. Completely self-contained, three rooms and bath up, four rooms and bath down. Full high basement with hot-air furnace. Ideal for home or investment. Full price $8500
Evenings B 2545 or E 4762.

ALTON & FLEMING
1006 BLANSHARD STREET Phone G 5112

HAGAR'S

CORDOVA BAY Five Rooms $8500
This is a lovely six-year-old stucco bungalow. Living room 12.6x15 with fireplace; dining room, two bedrooms and kitchen wired for electric range. Hardwood floors. Duroid roof and full cement basement with laundry facilities. Copper piping throughout, and insulated. The location—one block from the beach, is convenient to school, church and stores, and only eight miles from Victoria. There is a neat garden with young fruit trees, shrubs and flowers. Terms may be arranged for suitable purchaser. PRICE ($31201)
$8500
F. Lesley, Evenings E 9589

Hagar & Swayne Limited
VIEW AT BROAD G 0531-2-3-4-5
Member Victoria Real Estate Board

THE ROYAL TRUST COMPANY

MOUNT TOLMIE $6000 DOWN
Near the university grounds and on the bus line, large corner lot 110 ft. x 110 ft. with a garden and greenhouse. A very comfortable family home in excellent condition. Downstairs, a through hall, living room, dining room, den with fireplace, kitchen wired for electric range, two bedrooms, four-piece bath. Hardwood floors throughout the ground floor. Upstairs there are one bedroom, four-piece bath, bed-sitting room with fireplace, Oil-O-Matic hot-water heating, three-piece bath in full high basement. Separate garage with workshop. Would make excellent duplex.
Price $18,000
Mr. Coles.

THE ROYAL TRUST CO
1205 Government St. E 4126
Evenings B 8752

FRASER BISCOE OFFERS

FLASH! INVESTORS!! 15% Net!!!
City duplex (close in), up and down. Two self-contained suites; separate furnaces and light meters. Good tenants paying $55 per month each plus own light and heating.
Full price only $7700
For appointment to view call E 9413, Mr. Wilkinson, B 9761

FRASER BISCOE'S
New Location, 576 Yates Street.
Across from the New Post Office

58 WANTED TO BUY—HOUSES

I NEED A FOUR OR FIVE-ROOM BUNgalow right now. Basement optional; must be in good repair. My client has to buy within the next week. Possession 1st of November. Up to $6,000 full price. Please phone Roy Smith, Western Homes Ltd., B 2157, or eves., G 3019. Hurry!

URGENT
I have two genuine clients requiring homes in Oak Bay not over 15 years, south of Avenue preferred, two bedrooms with high basement and oil heat up to $12,000. Boorman Investment Co., Ltd. Phone R. Harris E 1202 anytime

YOUNG COUPLE WISH TO PURCHASE home or lot, with no down payment. Substantial monthly payments. Serving in forces (permanent). Income over $4,000. References. Box 1576, Victoria Press.

WANTED — THREE-BEDROOM HOME within five-mile circle; bungalow preferred; basement. Up to $15,000. Immediate cash. No agents please. Box 1578, Victoria Press.

WANTED FOR CLIENT — FOUR OR five-room bungalow within one mile of Jubilee Hospital preferred. In $7,000 to $8,000 price class. Rosevear Company, 1115 Langley Street. Phone G 6041.

WANTED — THREE-BEDROOM HOUSE, large lot. Late model Dodge as down payment. Phone G 6142, after 7 p.m.

LET ME HANDLE THE SALE OF YOUR home. No fuss or bother. Alex Fleming G 8112; residence E 4762.

A. G. MILLER
1308 BLANSHARD ST. PHONE E 0822

"Buyers – Buyers"
To satisfy clients arriving from our Prairie contacts, we urgently require the following:
1. Two or three-bedroom homes.
2. Duplexes and triplexes.
For immediate appraisal call Stan Evans or Johnny James

WESTERN HOMES LTD.
B 2157, evenings G 8286 or B 6515.

59 PROPERTY FOR SALE

SUNNY SASEENOS, 200 FEET SHELTered waterfront. Charming 3-bedroom home. Electric cabinet kitchen, heatilator fireplace, large living room, picture windows, etc. Lawns, pool, roses, fruit trees, perfect soil. Workshop, fenced meadow. Two acres facing south. $14,000. Half cash. E. A. Higgs, R.R. 2, Victoria.

SEE OUR NEW SUBDIVISION ON THE corner of Hobbs and Arbutus Road. No clearing or levelling to be done; 24 larger than average lots from $800 to $1,250. Our sign on the property. These cannot possibly last so get your order in now. Swinerton & Co., Ltd. E 7181.

CHOICE LOTS SITUATED IN THE FINE subdivision known as Rowland Heights. Sixty feet frontage, $750; seventy feet frontage, $850; corner lots, $850 to $1,000. For information call Howard Jones at Fraser Biscoe's, 576 Yates Street, phone E 9413.

GOOD BUILDING LOTS ON ADELAIDE Avenue, Gorge, sewer and water at door. N.H.A. approved for maximum loans. Priced only $750. Zoned 800 sq. ft. Particulars phone Mr. Hudson, days, B 2171; nights, G 5960.

BUILDERS! CONTRACTORS! TWO choice acres, northeast corner Island Highway and Helmcken. Look over them and make offer to owner. E 4310 or G 1276.

FIVE-ROOM COTTAGE, CHICKEN house. Barn. Five miles out on 25 acres, park. Seclusion. $12,500, clear title. $3,000 cash. Box 1468, Victoria Press.

GOOD CLEAR BUILDING LOT, MOUNT Tolmie district. $750 or nearest offer. Albion 238X.

GOOD BUILDING LOTS, THREE-mile area. Offers invited. 749 Daffodil.

GOOD BUILDING LOT ON BURTON Avenue (clear lot). Phone B 0967.

NICE LEVEL LOT, 75x120, FOR APARTment, or duplex. E 5411.

60 PROPERTY WANTED

WANTED A LOT IN INNER SAANICH around $500 or a piece of property suitable for subdividing. Box 1456, Victoria Press.

WANTED A WATERFRONT LOT OR summer camp near Pat Bay or Deep Cove. Box 1459, Victoria Press.

WE HAVE A TERRIFIC DEMAND FOR A good lot. Morie Realty, B 9411.

61 ACREAGE FOR SALE

ALLISON AND BRAEFOOT ROAD, 2.25 acres, $2,750. Adjoining on Braefoot, 2.38 acres, $2,750. 4035 Braefoot Road

64 FARMS FOR SALE

400-BIRD CHICKEN FARM FOR SALE, within four-mile circle, cosy five-room bungalow, heated garage, automatic light, water in chicken house, fruit trees, etc. City light and water. E 7888.

Want Independence

SAIGON, Indo-China (Reuters) — A national congress summoned by Bao Dai, head of the Viet Nam state, today called for complete independence from France, with no strings attached.

OFFER PROPERTY FOR PARK

Race Officials Back Major League Plan

SAN MATEO, Calif. (UP)—William B. Kyne today offered land adjoining the Bay Meadows race track as a site for erection of a major league baseball park in the Bay area.

The proposal came at a meeting with the tourist and convention committee of the San Mateo Chamber of Commerce, which is conducting a campaign to bring big-time baseball to the San Francisco peninsula.

Kyne, general manager of the California Jockey Club, said the directors of his organization would sell or lease the land on "exceptionally liberal terms."

If the owner of a major league franchise wanted, he added, the club could use the Bay Meadows property for its first season in order to determine the drawing power of baseball in the area and the amount to invest in building its own stadium.

Present seating capacity could be supplemented by the construction of bleachers, he said.

Kyne said his directors would be willing to lease the property to a club for a small percentage of the profits.

The chamber was reported to have been working for several weeks on "a definite and concrete plan" to bring major league ball to San Mateo. Details were not disclosed.

Don Vowel, chairman of the chamber committee, said a subcommittee of the San Mateo board of supervisors is co-operating with the movement.

Vowel said with a park by Bay Meadows parking space would be available for nearly 14,000 cars and special trains could be scheduled direct to the grounds. The climate is "ideal" throughout baseball season also, he said.

Police Smash Jewel, Fur Ring in N.Y.

NEW YORK (UP)—The arrest of "seven key figures," including four women, has broken up a ring of thieves who stole more than $1,000,000 in jewels and furs here in the last nine months, police said today.

District Attorney Frank S. Hogan said the actual thefts were carried out by the women, who posed as domestics and simply walked into Manhattan East Side apartments where the doors had been left unlocked.

Chief Justice Dies

AUCKLAND (AP) — Sir Humphrey R. Francis O'Leary, 67, New Zealand's chief justice since 1946, died here Friday.

RACE RESULTS

GOLDEN GATE

First Race—
Double Sail (Pearson) $17.00 $8.80 $4.20
No Pickles (Zehr) — 14.90 5.20
Our Venence (Harmata) — — 2.60
Time—1.12.
Second Race—
Se Voya (Scheth) $12.20 $5.20 $4.50
Radiofrequency (Shoemaker) 3.20 2.70
Seventh Fleet (Pearson) — — 7.30
Time—1.11 1-5
Third Race—
The Hoop (Shoemaker) $4.10 $3.10 $2.50
Dauber Chice (Voizke) — 4.80 3.50
Freesome (Phillippi) — — 4.40
Time—1.10 4-5.
Fourth Race—
Passin (Zehr) $43.20 $18.10 $8.00
Recreation (Champagne) — 47.20 19.60
Dark Diana (Balaski) — — 4.50
Time—1.11.
Fifth Race—
Flying Agent (Longden) $14.00 $4.90 $4.00
Klutassen (Shoemaker) 3.20 2.80
Count Jester (Pearson) — — 6.20
Time, 1.11.
Sixth Race—
Stitch (Phillipoi) $7.70 $3.20 $2.10
Fast Reader (Shoemaker) 2.90 2.40
I'm Going (Fry) — — 4.00
Seventh Race—
Big Noise (York) $15.50 $5.90 $4.30
Stranglehold (Shoemaker) 3.20 2.40
Boner (Volzke) — — 3.40
Time—1.09 1-5.
Eighth Race—
Carry Message (Shoemaker) $9.00 $5.40 $3.80
Dorchester (Ford) 9.00 5.70
Free Trip (Boman) — — 3.00
Time—1.44 3-5.

DEFENSE CONSTRUCTION (1951) LIMITED
NOTICE TO CONTRACTORS
Sealed tenders, plainly marked as to content, and addressed to the undersigned, will be received until noon, Tuesday, November 10, 1953, for the Construction of Standard Unit Transmitter Building, Scheme "C", Class 2 (Masonry) at R.C.A.F. Station, Comox, B.C.
Plans, specifications and form of tender may be obtained by General Contractors only, at the address shown below.
A deposit of $100.00 is required for each set of plans, and documents. This deposit is forfeited if said plans and documents are not returned intact and in good condition on or before the seventh day following the date of contract award.
Sub-contractors may view the plans at the Builders' Exchanges in Vancouver and Victoria, at 212 Belmont Building, Victoria, and at the address shown below.
Each tender must be accompanied by a security deposit as prescribed in the tender documents. Such deposit shall indemnify the owner against loss in the event of withdrawal of the successful tenderer subsequent to acceptance of the bid.
The lowest or any tender not necessarily accepted.
J. L. ADAMS,
360 Homer Street,
Vancouver, B.C.

NAVIGABLE WATERS PROTECTION ACT
R.S.C. 1952 Chapter 193
BRITISH COLUMBIA FOREST PRODUCTS LIMITED
hereby gives notice that it has under Section 7 of the said Act deposited with the Minister of Public Works at Ottawa and in the office of the District Registrar of the Land Registry District of Victoria, British Columbia, at the City of Victoria, Province of British Columbia, a description of the site, and the plans of dolphins and piles proposed to be placed in Plumper Bay, Esquimalt Harbour, British Columbia, within the area of Parcel No. 1 of Lease No. 48570.
AND TAKE NOTICE that after the expiration of one month from the date of the first publication of this notice British Columbia Forest Products Limited will under Section 7 of the said Act apply to the Minister of Public Works at this office in the City of Ottawa for the approval of the said site and plans.
DATED this 6th day of October, A.D. 1953.
BRITISH COLUMBIA FOREST PRODUCTS LIMITED

NOTICE TO CREDITORS
IN THE MATTER OF THE ESTATE OF EMILY LOUISE STEELE, deceased
NOTICE IS HEREBY GIVEN that creditors and others having claims against the estate of the above-named deceased who died on or about the 2nd day of September, 1952, are required on or before the 9th day of November, 1953 to send full particulars of their claims to Duncan Campbell, the Executor of the last Will of the said deceased at 620 Broughton Street, Victoria, British Columbia, and take notice that after such last mentioned date the said Executor will distribute the said Estate amongst the parties entitled thereto having regard only to the claims of which he then has notice.
JESSE F. GOUGE,
Solicitor for the said Executor.

IN MEMORIAM

Islet Named For Victoria War Flier

The name of Wing Cmdr. E. M. "Ted" Williams, AFC, Victoria RCAF pilot lost on a flight to Stuttgart in 1945, will be perpetuated on the rugged coast of B.C.

The Canadian Board of Geographical Names has approved the name "Williams" for an islet on the Otter Passage-McKay Reach chart in recognition of his services.

Word of the board's action only recently reached Wing Cmdr. Williams' parents, Mr. and Mrs. E. A. M. Williams, 1918 Crescent Road.

He was born in China, but attended St. Michael's School and Brentwood College here, and joined the RCAF immediately following graduation from Royal Military College, Kingston.

One of the first nine Canadian airmen to be decorated in the Second World War, he was honored at an investiture conducted by the Earl of Athlone.

The chart to bear the name Williams Island covers that portion of the mainland coast directly opposite the lower Queen Charlotte Islands.

Diamond Drill Cuts Deep in Ripple Rock

A diamond drill that will curve eventually through an arc of 180 degrees into the heart of Ripple Rock has gone 1,003 feet toward its destination.

Department of transport agent Tom Morrison said today the exploratory hole will test the rock for crevices and the feasibility of tunneling into the rock, planting explosives, and blasting it out of existence.

The rock, one of the worst navigation menaces on the B.C. Coast, is in the middle of the narrowest portion of fast-flowing Seymour Narrows, north of Campbell River.

Further inspection will be made next month by the National Research Council using an underwater television camera.

The federal government is sponsoring the drilling by Argonaut Corporation equipment and crews.

Direction of the rotary drill is changed by insertion of eight-foot steel wedges in the hole, and checked by a tiny compass —worth $800—that registers slope and bearing.

UN Will Modify Arab Bloc's Morocco Plan

UNITED NATIONS, N.Y. (UP) — The United Nations main political committee was expected to vote down today an Arab-Asian demand for immediate action in France's dispute with Morocco.

The 60-nation committee was expected to adopt instead a milder proposal of Latin-American origin.

The resolution sponsored by the 15-nation Afro-Asian bloc calls for immediate lifting of martial law in Morocco, the establishment of "democratic institutions," the holding of free elections and the setting of a five-year deadline for Moroccan independence.

OTTAWA (BUP) — Gregory Belkov shot and killed a 250-pound bear he found pawing in his garbage cans just outside Ottawa's eastern city limits early today.

If You're TIRED ALL THE TIME
Everybody gets a bit run-down now and then, tired-out, heavy-headed, and maybe bothered by backaches. Perhaps nothing seriously wrong, just a temporary toxic condition caused by excess acids and wastes. That's the time to take Dodd's Kidney Pills. Dodd's stimulate the kidneys, and so help restore their normal action of removing excess acids and wastes. Then you feel better, sleep better, work better. Get Dodd's Kidney Pills now. Look for the blue box with the red band at all druggists. You can depend on Dodd's. 52

Percy Rayment Elected to TUC Executive Body

VANCOUVER (CP) — James R. Barton was re-elected president of the B.C. Trades Union Congress Friday as the congress ended its second annual convention here.

The 200 delegates criticized the action of manufacturers in attempting to peg wages at present levels.

Tom Alsbury was elected vice-president of the TUC (he is already head of VTLC), and R. D. Gervin, Vancouver, secretary-treasurer.

Members elected to the executive included: Percy Rayment, Victoria, for Vancouver Island; E. A. Evans, Prince Rupert, B.C., West Coast area; and H. Harvey, Prince George, for the Cariboo.

Delegates decided next year's convention also will be held in Vancouver.

Parole System Study Ordered

OTTAWA (BUP) — Justice Minister Stuart Garson Friday ordered a study of Canada's parole and probation system for prisoners.

Supreme Court Judge Gerald Fauteux was named to a committee with Joseph McCulley, president of the Canadian Penal Association; H. A. Edmison, assistant pricipal of Queen's University, and W. B. Commons, Ontario director of prosecutions, to conduct the study.

Garson said the reorganization of the penitentiary service had brought about "extensive changes in the methods of educating and training" inmates, and the problems of parole and remission needed to be examined in the light of the changes in penal institutions.

Regina Opposes Firemen's Pay Demand; Too Few Fires

REGINA (CP)—Fewer fires and the small amount of time spent in putting them out are two reasons given by Regina officials for not granting a $40-a-month wage boost asked by firemen.

In a brief presented to an arbitration board, officials said there were only 459 fires in Regina last year compared with 515 in 1945. And it added firemen spent only two per cent of their working hours at fires.

The points were made in reply to a union demand for a wage increase based on increased national productivity. The brief said firemen's productivity has declined 20 per cent since 1945.

The city contended an increase of $10 a month is justified, raising the basic wage to $258. The firemen's union said $40 is necessary to keep wages in line with those paid in other cities and to account for increased living costs.

The arbitration board is the first called in Saskatchewan to settle disputes between cities and firemen who have a no-strike contract. Its award is binding. Hearings were adjourned to Oct. 22.

OFFICIAL FINED

HAILEYBURY, Ont. (CP) — W. C. Arnott of Schumacher, secretary of the Porcupine Fish and Game Protective Association, was fined $20 and costs Friday for hunting in a closed season.

TENDERS FOR PAINTING
Sealed tenders will be received by the undersigned up until noon, on Monday, October 26, 1953, for certain painting to be carried out at the City Police Station, 625 Fisgard Street, in accordance with specifications, which may be obtained from this office.
Each tender must be submitted in a sealed envelope marked "Tender for Paining—Police Station," and must be accompanied by a certified deposit cheque equal to 5% of the amount of tender made payable to the City Comptroller.
The lowest or any tender will not necessarily be accepted.
G. F. SHARPE,
City Purchasing Agent.
City Hall, Victoria, B.C., October 15, 1953.

GUARANTEED ALL FIR
ABSOLUTELY NO CEDAR
2½ cords $9.00
5 cords $17.00
1 WEEK ONLY — PHONE B 4622

Why Advertise Today?
For Tomorrow!

— Here is an Outstanding Example of the Incontestable Power of NEWSPAPER ADVERTISING

Victoria Daily Times FRIDAY, SEPT. 25, 1953 3
Newspaper Ad Credited For Sales of $50 Million
HARTFORD, Conn. (CP)—A well-known, Nova Scotia-born U.S. industrialist said today that a single newspaper want ad and a magazine want ad which grew out of it increased his business from a first-year $8,500 to one with current annual sales of $50,000,000.
The industrialist is Alfred C. Fuller, founder and chairman of the board of the Fuller Brush Company, Hartford, Conn., and of the Fuller Brush Ltd., Hamilton, Ont.
Fuller said: "This little Syracuse want ad was the turning point for this company."
"It was so successful I used others and the company has kept on using newspaper want ads ever since to bring us dealers. That single want ad started the conversion of our company from a one-man show to a continent-wide organization, and our policy of using want ads has resulted in $490,000,000 in sales since that first one was printed.
The Fuller Brush Company now has a total of 6,800 dealers, 1,000 in Canada.

The success story told in this brief news item exemplifies the result potential of a single Classified Ad . . . how it can open for you a vast field leading to unparalleled success! Your Classified Ad is read by thousands of people . . . individuals in every walk of life; those who seek sensational bargains, persons with varying wants and needs, the well-to-do, the average-income group and the lower salaried classes. The Classified Section of this paper is the showcase observed by thousands of earnest and casual "shoppers." Let WANT ADS GO TO WORK FOR YOU!

PHONE B3131 CLASSIFIED DEPARTMENT

FOR RESULTS THAT KEEP ON GROWING PLACE A SMALL, DYNAMIC CLASSIFIED AD IN

VICTORIA DAILY TIMES

Arts Centre Members Fail to Respond to Musical Appeal

By AUDREY St.D. JOHNSON

Well-known Vancouver soprano, Betty Phillips, with Phylis Dilworth as accompanist, presented an interesting recital Friday night, as the first of a series of musical events sponsored by the Arts Centre at the Moss Street gallery.

Arranged as another service to its members, it failed in its objective because the members failed to do their part—the turnout was embarrassingly small!

Miss Phillips had selected a well-varied program, drawing on repertoire of art and folk songs with taste and an excellent sense of balance and flair for entertainment. Her strong forte is interpretation and she has a natural and well-developed dramatic sense, having played many roles in musicals and light operas.

These qualities, combined with personal charm, made most pleasing the mood pieces such as Rimsky-Korsakoff's "Rose and the Nightingale," Faure's exquisite "Rencontre," Richard Strauss' "Nacht" and Michael Head's "Piper."

The Jamaican folk song arranged by Arthur Benjamin, "Linstead Market," was a tale vividly told, and the Creole lullaby, "Jan," also a Benjamin arrangement, was a happy choice.

Miss Phillips' voice is definitely less suited to the performance of numbers like Rachmaninoff's "Floods of Spring" and the Wagner aria, "Dich Theure Halle". Under pressure it tends to become strained and suffers in intonation.

Accompaniments to songs of this type are notoriously difficult and demand virtuosic qualities from the pianist. These qualities Miss Dilworth has without doubt and throughout she gave a thoroughly accomplished if occasional overstated performance.

R. S. A. Jackson SAYS—

The Dominion Coronet is more than a Life Insurance Policy. It's a 20 year savings plan that guarantees your family all the deposits you have made, PLUS the face value of the Policy, PLUS the dividends left with the Policy, if you die before 65.

Phone me for details.

R. S. A. JACKSON
307 Jones Bldg.
Victoria, Phone E 4136

Dominion Life ASSURANCE COMPANY

R. N. E. HARRIS, Branch Manager,
Vancouver Island Division
307 Jones Bldg., Victoria

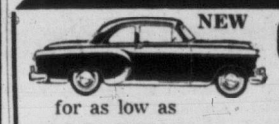

NEW CHEVROLET

for as low as 22.95 per month

Come in and talk it over! OVER - ALLOWANCE MONTH means more for your old car, too!

Wilson MOTORS LTD.

ISLAND DIGEST

DUNCAN — Plans are under way to appoint a regional civil defense co-ordinator here and reorganize the local unit. H. E. Snider, Nanaimo, Vancouver Island chief co-ordinator, is in charge of promotional work with North Cowichan council taking the lead in the district.

★ ★ ★

DUNCAN—RCMP are considering laying charges in juvenile court against four youngsters, aged nine to 14 years, of theft of sacks and supplies worth $100 from Cowichan Creamery three weeks ago.

★ ★ ★

NANAIMO — Harbor Pile Driving Co. has been awarded a contract for construction of a wharf at Chemainus for Western Forest Industries Ltd. It will facilitate handling of pulp chips from the company's mill at Honeymoon Bay, on Cowichan Lake.

★ ★ ★

LADYSMITH — Directors of Ladysmith and District Hospital Foundation have elected John Colwell president. John Ulinder is vice-president; Donald McKay, treasurer; and Mrs. Eino Kotilla, secretary.

★ ★ ★

PORT ALBERNI—After running only one shift per day for the last few months, the Tahsis Company sawmill here will return to a two-shift basis Monday.

★ ★ ★

CUMBERLAND — Dr. E. R. Hicks was honored at the annual banquet of Cumberland's first aid centre for his 40 years of service to the centre as a lecturer and instructor.

★ ★ ★

COURTENAY—Comox Valley Historical Society, whose purpose will be collection and preservation of records of the valley and district, was formed here with Ben Hughes as president; G. H. Pidcock, vice-president; Mrs. Barbara Marriott, secretary-treasurer; Mrs. M. B. Biscoe and Mrs. Rosemary Lowery, committee members.

HEROIC BOY KILLED

DETROIT (AP)—Robert Drewek, 13, a safety patrol boy, died Wednesday, trying to stop the collision of a car and a train at a grade crossing. Bobby, the winner of an Automobile Club safety plaque last May, tried to flag down driver Alfred Keber. The train hit the car, sending it skidding out of control across the tracks where it struck Bobby.

SWALLOWS CHAIN

ACQUI, Italy (Reuters)—Doctors fished a foot-long watch chain from the stomach of 18-months-old Ornella Rapetti here Friday night without a surgical operation.

Teen-Age Thrushes to Warble Tuesday

Gaining more popularity with every public appearance, The Oakettes will appear with Gordon King's 16-piece Victoria All-Star Orchestra Tuesday night at Victoria Ballroom in the first of a series of monthly jazz concerts. The vocal quartette, directed by King, consists of, left to right, Hilarie Wells, Shirley Jones, Linda McColl, Patricia Jones and Donna Gibbons. The hour and a half concert starts at 8.30. (Times Photo by Bill Halkett.)

BY-LAW BLOCKS SALE OF MEAT IN EVENINGS

Repeal of a by-law is necessary to allow the sale of meat in the evening, and this must be initiated by a petition from at least 50 per cent of the butchers, city solicifor Arthur Patton told the city council Friday.

Mr. Patton made a report on the subject after Ald. Waldo Skillings asked why meat departments in a grocery and department store must stay closed at night when other foods can be sold.

Victim's Brakes Caused Fatal Auto Collision

EDMONTON (CP) — K. S. Sloan of Edmonton was absolved Friday of any blame in connection with the highway death near here September 13 of 71-year-old William Wehrhahn of Rockhaven, Sask., Mr. Sloan, his wife and mother-in-law were injured in the accident.

He testified that the car driven by Mr. Wehrhahn suddenly swung into his traffic lane and crashed head-on. The coroner's jury ruled the accident was caused by the Wehrhahn car going out of control due to faulty brake action.

5 'Second String' Reds Get 5-Year Sentences

SEATTLE, Wash. (AP)—Five "second string" Red leaders were fined and sentenced Friday for plotting against the United States government, and a few hours later two of them and a defense witness got the stiffest sentences ever given for contempt in U.S. Communist-conspiracy trials.

Federal Judge William J. Lindberg gave the Pacific Northwest Communist party functionaries five years each for conspiring to teach and advocate the forceful overthrow of the government.

He fined Henry Huff, Washington state Communist party chairman, $5,000, and Terry Pettus, John S. Daschbach, Paul M. Bowen and Mrs. Barbara Hartle, $1,000 apiece.

Then Judge Lindberg sentenced Pettus, Daschbach and Dr. Herbert J. Phillips, ousted University of Washington professor, to three years each in federal prison for contempt. The terms for Pettus and Daschbach are to begin after their conspiracy sentences are completed.

China to Want Canada's Aid When Day Comes Says Dr. Mar

Dr. Peter Mar, born in Victoria of Chinese extraction, told Victoria Lions Club yesterday that Canada was in a better position to help China when the time came than any other country.

Dr. Mar said he was sure that the day was near when the Chinese people would grow tired of the Communist domination and in their struggle for rehabilitation would welcome western assistance.

"Canada, as a new nation, is in the best position to help the Chinese. When the opportunity comes in the near future, more of our Canadian institutions and concerns will take up the challenge," said Dr. Mar, who is a bio-chemist at St. Joseph's Hospital.

WRONG EMPHASIS

In former years, he said, young Chinese had come to the United States for their education and when they returned to China they had been given "white collar" jobs.

"In the new China the emphasis will be on fundamentals. We want people who can roll up their sleeves and build up China from the ground.

"That is the Canadian way of doing things," said Dr. Mar.

Dr. Mar who had appeared extremely confident that the Communist rule in China would be short lived was asked later if he had had any recent information from China to justify his confidence.

"I haven't had a letter from China since I left in a hurry in 1948," he said, "but don't think that all this is just wishful thinking. I know that the present system must antagonize enormous numbers of the Chinese people and they can only restrain their resentment for so long."

Dr. Mar was in China between 1923 and 1928, and again from 1934 to 1948.

RECLU FOR Stomach Sufferers!

Do you suffer stomach distress due to excess stomach acid—gaseous distention, acid indigestion, nervous or sour stomach? Ask your druggist about RECLU. Unlike stomach powders or tablets RECLU is a medicine in liquid form for the prompt, beneficial relief of the symptoms of hyperacidity. Satisfaction or money refunded. R-5

Military Orders

40TH TECHNICAL SQN. (RCEME)

Tuesday, Oct. 20—NCO's operation meeting at 1945 hrs.

Thursday, Oct. 22—Unit parade; dress, roll call order.

Duties—Orderly corporal, Cpl. T. H. Cordingly; next for duty, Cpl. R. T. Flatman.

5TH (B.C.) COAST REGIMENT, RCA

Duties for week ending October 24:

Orderly officer, Officer-Cadet Goodwin; next for duty, Sgt. A. M. Penner.

Parades—Oct. 20, regimental parade at 1945 hrs., with training as per syllabus; Oct. 23, training as per syllabus, 2000 hrs., followed by sports.

ROYAL CANADIAN SEA CADETS RAINBOW

Orders commencing October 20:

Tuesday—Duty division, Sioux (starboard); duty officer, Sub.-Lieut. D. G. Sanders; duty PO, H. P. Nicholson; quartermaster, G. D. Lay; messenger, K. T. Custance; supply assistant, D. Z. Gavin, and sentry, M. A. Woodcock.

Friday—Duty division, Sioux (port); duty officer, Sub.-Lieut. Sanders; duty PO, D. H. Gurr; quartermaster, J. R. Booth; messenger, G. C. DeLure; supply assistant, M. J. Cawley, and sentry, J. T. Whyte.

137TH FIELD AMBULANCE, RCAMC

Duties during week starting October 20:

Tuesday—Orderly officer, Lieut. D. W. Smith; orderly sergeant, Sgt. M. Foster.

Next for duty, Lt. J. Newbifging, orderly officer, and Sgt. W. R. Goddard, orderly sergeant.

There will be a parade of all ranks Tuesday night at 1955 hrs. at Bay Street Armory, to be followed by a lecture by Cpl. Thompson.

CANADIAN SCOTTISH REGT, PRINCESS MARY'S

Programme for next week:

Monday, Oct. 19, training as per syllabus at 1940 hrs.; Thursday, Oct. 22, training as per syllabus.

Duty company, "D" Company; duty officer, Second Lieut. D. I. Hogarth; duty sergeant, Sgt. F. Hopwood.

I.O.F. CADET CORPS OF 119 BTY, WORK POINT

Orderly officer for next week is Capt. J. Blair; orderly cadet, Cadet D. Flowers.

Friday, Oct. 23, embark at city public scales on Pisgard Street for work at Work Point Barracks. Troop B will hold rifle drill and Troop C will be on LMGs. Lieut. F. Fotheringham will be range officer for all groups.

8TH AAOR, RCA

Duties from October 14-20:

Orderly officer, Lt. W. Osborne; orderly sergeant, Bdr. Highman, with Lt. I. M. Sherwin next for orderly officer and Bdr. T. A. Jacklin next for orderly sergeant.

Oct. 20—AAOC training exercise at Belmont at 2000 hrs.

Oct. 27—At Bay Street Armory, foot drill at 2000 hrs., followed by other training matters.

Makes Shoes Last Longer!

Gives more than a surface shine—It Nourishes Leather

"I'm the girl who says... 'What number did you call, please?'"

"When I intercept a telephone call and ask, 'What number did you call, please?'—it means that for some reason, the call cannot be completed.

"At first, neither the subscriber nor I know what the trouble is. But as soon as the subscriber tells me what number he called, I quickly check it in my reference book and can tell when a number has been taken out, changed or temporarily disconnected.

"If there is no such number, I tell the caller of the error. If the number is correct, either there has been a mistake in calling—or some operational or mechanical defect has occurred. I then ask the subscriber to 'Please call that number again.'

"When a number is out of order, a simple test tells me that also.

"Naturally, when a call has to be intercepted, both the subscriber and myself are anxious to have it completed as soon as possible.

"For that reason, I don't have a chance to explain all these things at the time of the call."

BRITISH COLUMBIA TELEPHONE COMPANY

HANDS TIED?

Because You Lack a HIGH SCHOOL DIPLOMA

You can get one at HOME in your spare time. If you are 16 or over and have left school, write for interesting free booklet—tells you how!

AMERICAN SCHOOL,
424 N. Boundary Rd., GLen. 0779M
Vancouver, B.C.

Without obligation, send me your 44-page booklet V-P-1

Name _____

Address _____

At EATON'S... A Clearance of NYLONS

Popular "Fancy Heel" Styles

For those of you who like sheer nylon hosiery with attractive fancy heels, here's an opportunity to purchase several pairs at big savings! First quality 51-gauge, 15-denier with "Backtalk" heels. A discontinued design. Choose from flattering beige shades with dark seams. Buy now for Christmas gifts, too! Sizes 8½ to 11.

Special, Monday,

1.19 PAIR

Dial B-7141 Ask for the ORDER LINE

EATON'S—Hosiery, Main Floor

T. EATON Co CANADA

Store Hours: 9.00 a.m. to 5.00 p.m.
Wednesday: 9.00 a.m. to 1.00 p.m.

ROTO MAGAZINE COLOR 10¢

WEEKEND EDITION

16 PAGES COMICS 10¢

Victoria Daily Times

Weather Unsettled; Details, Page 5

THE HOME PAPER

VOL. 120, No. 244 — VICTORIA, B.C., SATURDAY, OCTOBER 17, 1953—90 PAGES — PRICE: 5 CENTS SATURDAY, 10 CENTS

HOUSE PROROGUES

New Liquor Tax Now in Effect

Governor to Give Assent Today To Ten Per Cent Levy Per Drink

By GORDON FORBES, Times Legislative Reporter

The new B.C. Legislature, the province's 24th since Confederation, completed the work of its first session this morning and prorogation was formally set for early this afternoon.

After assent by Lieutenant-Governor Clarence Walace the new 10 per cent tax on drinks by the glass, brought in during the dying hours of the session, becomes law this afternoon, along with the other measures passed during the five weeks' sitting of the House.

Premier Bennett said this morning the new tax will take effect immediately in places where drinks are served, such as membership clubs, proprietory clubs and veterans' clubs.

However, the finance department has not yet set up the machinery for collecting the tax, it was learned this morning, so it may be a few days yet before the actual collection starts.

In all 52 bills were debated during the session, which was to complete the work left unfinished when the Social Credit government was defeated in the spring.

Among them are five new taxation measures laid down by the Social Credit government.

SUMMARY

Here is a summary of the new levies:

A 10 per cent tax will be imposed on drinks by the glass under the province's new liquor laws. This includes hard liquor, beer and wine. The tax does not apply to public houses. In night clubs and cabarets, where entertainment and dancing facilities are provided, the tax also will apply to meals. The tax goes into effect today in existing clubs.

A 10 per cent tax will be levied against logging and mining company profits above $25,000. The tax will not apply to the manufacturing end of the two businesses.

A one per cent tax will go on timber and pulp licenses and leases. It doesn't apply to forest management licenses.

Industrial and commercial machinery in municipalities, about $150,000,000 worth, will be taxed for school purposes for the first time. The same machinery in rural areas already is taxed.

Liquor licensees will pay a "monopoly tax" when licenses are transferred and business sold. It will be based on quantity of liquor sold in the previous year, but exact amount of the levy hasn't been decided.

TAX LAW

Another measure, which isn't taxation but will cost logging operators money, is the law giving the government authority to compel owners of privately-owned forest land to reforest denuded lands.

The government also instituted some tax reductions.

Car licenses next year will cost British Columbians 10 per cent less, and starting today the 3 per cent sales tax exemption on meals will be increased from 50 cents to $1.

The session was the first in which the Social Credit government had a majority.

Although it will be remembered chiefly for the amount of new taxation imposed, it will also get distinction for its work in drafting a completely revamped liquor law for the province.

The government instituted the first liquor law revision in 32 years.

The new law sets up four different types of liquor outlets serving beer, wine and hard liquor by the glass. First of the new outlets will be in operation by January or February. Victoria and Vancouver are ex-

(Continued on Page 2)

$225 CROSSWORD PAGE 20

B.C. to Press Coast Guard Establishment

Government Adopts CCF Recommendation

Premier W. A. C. Bennett will ask Ottawa to establish a Pacific Coast coast guard service on his forthcoming trip to the federal capital.

The government this afternoon accepted a CCF resolution along these lines. The resolution was sponsored by Tony Gargrave (CCF, Mackenzie).

Mr. Gargrave said the coast guard should have men and life saving equipment stationed at points on the coastline to "extend the utmost protection to lives in peril through marine disasters in coastal waters."

He said the number of accidents in recent years involving considerable loss of life and property has risen alarmingly. He deplored the fact that there is no efficient organization at present on the B.C. coast.

Dead Girl Identified

BROCKVILLE (CP)—Inspector George Runciman of the Brockville police department said today a woman told him she knew the identity of the girl who was found brutally stabbed to death at Iroquois, Ont., Thursday night.

She had a photograph of the victim that matched pictures issued Friday by the Ontario provincial police, Inspector Runciman said.

The woman was taken to Cornwall to look at the body.

U.S. Navy Jet Breaks British Speed Mark

MUROC, Calif (AP) — The Douglas Aircraft Company announced today the fleet navy jet plane F-4D Skyray was flown at an average speed of 728.110 miles an hour Friday to set a world speed record for a closed course.

The company said Bob Rahn, 32-year-old Douglas test pilot, flew the delta-wing jet interceptor at an altitude of about 300 feet around the 100-kilometre course to better the British mark of 709.2 miles an hour.

Neville Duke, flying a British Hawker Hunter jet fighter, established the previous record at Dunsfold, England, last September 19.

Prisoner Suicides In Vancouver Jail

VANCOUVER (CP)—A city jail prisoner hanged himself Friday night with a rope fashioned from strips torn from a mattress cover. Police identified the prisoner as Robert John McClintock, 32, of Vancouver. Police said McClintock was arrested late Friday while attempting to sell a clock in a city beer parlor. He was being held for investigation.

Here's How Drinker's Dollar Is Sliced

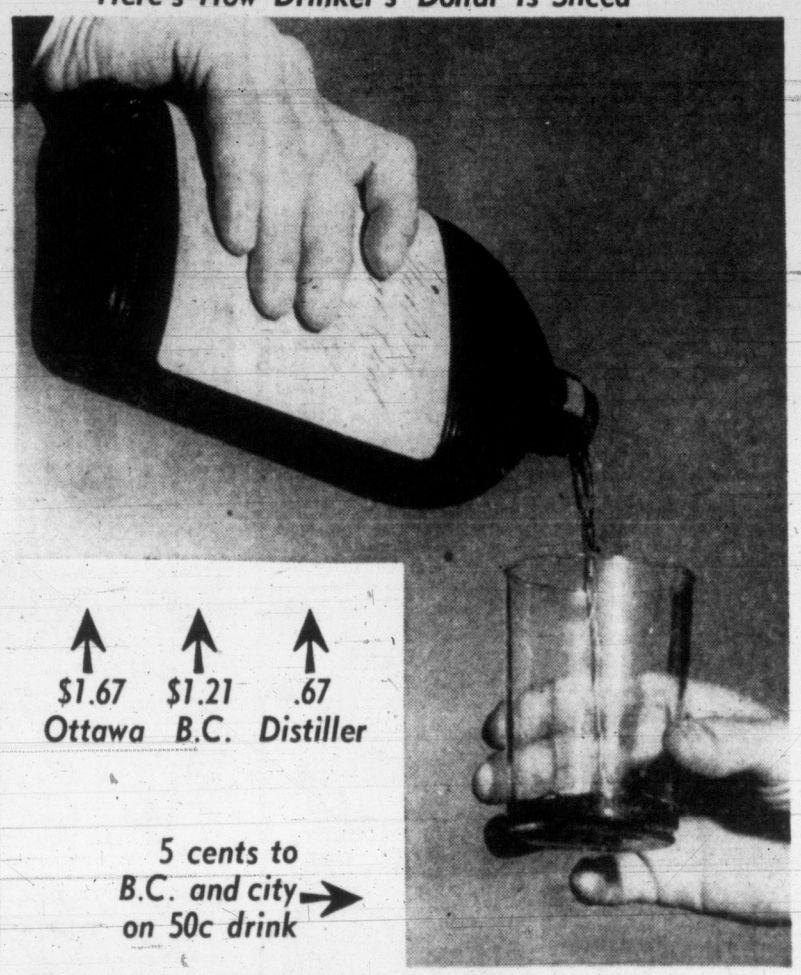

Graphically illustrated here is the latest nick out of the drinker's dollar resulting from the new provincial government 10 per cent tax on drinks by the glass, which became law this afternoon. The figures above are the breakdown on a $3.55 bottle of rye, with 47% going to the federal government, 34% to the provincial government and 19% to the distiller. At right is indicated the new 10% tax on a drink sold at 50 cents. Half this money will go into provincial coffers and half into municipal treasuries. Premier Bennett said today the new drinks tax goes into effect immediately in such places as membership and proprietory clubs, and veterans' clubs which now have drinks by the glass privileges. However, the finance department so far has not set up the machinery for collecting the tax, so it will probably be a few days before the actual charge is levied. There was much criticism of the tax in the Legislature overnight. See story, Page 15.

BIG THREE READY TO MEET RUSSIANS

Britain, France, U.S. Agree to Discuss Non-Aggression as Part of German Treaty

LONDON (AP)—Britain, the United States and France agreed today to discuss an East-West security system with Russia as part of a final German peace settlement, informed sources reported.

They said foreign ministers of the three powers approved terms of new notes which will be sent to Moscow within about the next 48 hours suggesting a Big Four conference in Lugano, Switzerland, about November 9.

Last-minute revisions were made to satisfy west German Chancellor Konrad Adenauer, who objected to an earlier draft of the western notes.

Word leaked out from the closed conference as U.S. Secretary of State Dulles, French Foreign Minister Bidault and their advisers went into their fourth session with British Foreign Secretary Eden at the foreign office. The ministers are in the throes of a three-day parley on pressing world problems.

Chinese Rebuff PW 'Explainers'

PANMUNJOM (AP)—Bitter squabbles flared between Allied and Communist officers today as all but nine of 430 Chinese war prisoners defiantly turned their backs on Red attempts to woo them back to communism.

It was a second stinging blow to the Reds, who persuaded only 10 of 500 to return in the first day of the explanations Thursday.

There will be no explanations Sunday under neutral nations repatriation commission rules.

Red Feather Drive Past Half-Way Mark

Almost 56 per cent of the Community Chest 1953 objective has been collected by noon today and returns are still coming in strongly, it was announced by Chest headquarters.

Total at noon was $113 500. The objective is $210,686.

First incomplete returns of the canvass of navy contributors at Esquimalt show a total of $1,200 and latest figures for the residential drive amount to $35,000.

WIRE BRIEFS

Mig Pilots Arrested?

BERLIN (UP)—The anti-Communist "information bureau west" reported today that Soviet secret police have arrested 11 Russian Mig jet fighter pilots and "a great number" of Soviet ground personnel to frustrate a mass escape of Soviet airmen to the West.

Poultry Again Ill

VANCOUVER (CP) — A new Fraser Valley outbreak of Newcastle disease, a poultry ailment which raged through the Fraser Valley from 1950 to 1952, was reported Friday night by G. L. Landon, provincial poultry commissioner.

GOULASH ON WEATHER MENU

An unsettled week-end, with a goulash of sun, showers, cloud, and some wind, was predicted today by weatherman William Mackie.

Chief cooks in the pudding are a storm northwest of here that is giving gale winds at the Queen Charlottes and Vancouver Island west coast, and another storm to the southwest.

"There will be some clearing behind the first storm as it passes today," Mr. Mackie said, "but the storm to the southwest will keep conditions unsettled."

Winds will reach southwest at 25 miles late today but will die down overnight, he said. Temperatures will range between 46 and 58 degrees.

Pella Will Quit If Allies Renege

ROME (Reuters) — Prime Minister Giuseppe Pella said today that his administration will resign if the Western Allies retreat in any way from their decision to hand over Trieste's zone A to Italy.

He told the Italian Senate that he had officially communicated this decision on Thursday to the British, U.S. and French ambassadors.

PAPER SAYS ESKIMOS QUERIED BY RUSSIANS

MONTREAL (CP)—Le Petit Journal, a Montreal weekly, says today that the United States department of the interior has a report on the capture of 18 Eskimos by the Russians who sought information about defense establishments in Alaska.

The newspaper says the Eskimos were captured when they ventured on to Little Diomede Island, off the coast of Alaska. They were held by the Russians for 52 days and released after they had been questioned about defenses of Alaska. Roger Menadelook, the most educated of the Eskimos, reported the incident to United States authorities.

Folks along th' waterfront complainin' their houses are turnin' brown. An' they can't just prorogue an' go home, like some Houses.

* * *

B'fore we put Gunderson in Percy Wright's seat, we ought t' decide if he'd make a good assistant city clerk.

* * *

Git th' impression Israel an' th' Arabs both do their fightin' hopin' somebody'll make 'em stop 'fore it gits too far.

Tension High In Arab Crisis

CITY NORMAL STUDENT WEEKEND'S COVER GIRL

Blonde and vivacious Ann Kipling, 19, of 707 Moss, will be the cynosure of all eyes in Victoria today.

A magnificent full color photo of her is on the cover of Weekend Picture Magazine, included in today's Times.

Ann who used to work in a bank is now a student at Victoria Normal School.

Her comment on being a cover girl: "Naturally I'm very thrilled. It certainly is a lovely picture of me, although I can't help thinking that there are lots of girls in Victoria who are far prettier."

On the strength of her first success as a model had she any ambitions to take up modelling professionally?

"No, I think I'll stick to teaching and my spare time is taken up mostly with horse riding and painting," said Ann.

GUNDERSON MAY SEEK CITY SEAT

Percy Wright Resignation Hinted To Open House Door for Minister

By GORDON FORBES

Strong reports circulated in government circles today that Finance Minister Einar Gunderson will seek a Legislative seat in a by-election in one of the Greater Victoria seats—probably Percy Wright's.

Mr. Wright (SC, Victoria), is being mentioned as the most likely city MLA to resign to make way for Mr. Gunderson who was defeated in Oak Bay in the general election.

Mr. Wright, it is said, may get a provincial appointment.

Premier Bennett offered no comment on the reports. He did say, however, that he has had six wires from six ridings offering seats. He declined to name them.

Premier Bennett is expected to announce the place and date of the by-election next week.

A total of 38 days is now required to call a by-election—that is the time between the day the election writ is issued and polling day.

This would place the election date about the third week in November.

Meanwhile, Ray Williston (SC, Fort George), is reported to be the most likely successor to education minister Mrs. Tilly Rolston, who died this week.

Mr. Williston was a school inspector before entering politics.

There is still a possibility, however, that the Premier will not fill the post for some time.

Commonwealth Air Memorial Unveiled By Queen Elizabeth

RUNNYMEDE, Surrey (CP) —The Queen today unveiled a white-stone memorial to 20,455 Commonwealth airmen and women—including 3,072 Canadians, and 25 from Newfoundland—who were killed in Europe during the Second World War and whose burial sites are unknown.

The ceremony was held at historic Runnymede beside the Thames. A crowd of 27,000 next of kin braved misty drizzle to see the black-garbed Queen unveil the low-towered and cloistered monument, bearing names of the unmarked dead.

34 Die as Explosions Rip U.S. Man-'o-War

Intelligence Officers, FBI Agents Probe Rumors That Saboteurs Blew Up U.S.S. Leyte

BOSTON (BUP)—The death toll mounted to 34 today and more were expected to die as a naval inquiry board joined intelligence officers and FBI agents seeking to learn if the blast aboard the $10,000,000 aircraft carrier Leyte involved sabotage.

At least five of the 24 hospitalized injured were perilously close to death from burns and other injuries suffered Friday when the mighty war vessel was rent by four blasts while being refitted at a naval shipyard pier in south Boston.

Eight officers, 22 enlisted men and four civilians perished in the explosions and ensuing fire. And there was a possibility that other bodies might be found deep in the still-smoking holds of the 27,000-ton craft.

With reports that sabotage rather than the careless handling of a torch around explosive fuel oil might have caused the worst ship disaster in Boston harbor's history, Rep. Thomas J. Lane (D, Mass.) sent a telegram to Defense Secretary Charles E. Wilson, demanding "immediate and thorough investigation."

A navy spokesman said it was fortunate no ammunition or jet plant fuel was aboard the Leyte, otherwise the casualties might have been as heavy as when the destroyer-minesweeper Hobson sank after a collision last year with the aircraft carrier Wasp. The loss of 176 lives in that accident was the worst navy peacetime tragedy.

Jordan Asks Arab Bloc for Armed Support

UNITED NATIONS, N.Y. (UP)—The Big Three western powers called today for an urgent meeting of the United Nations Security Council on "the matter of tension between Israel and neighboring Arab states."

JERUSALEM (UP) — Crack units of Jordan's tough Arab Legion moved up to the Israeli frontier today in a mushrooming Mid-Eastern crisis resulting from an Israeli attack on a Jordanian village in which 54 persons were killed.

Reactions were speedy and menacing throughout the tense Moslem world.

ARMIES ALERTED

Egypt alerted her armed forces and Israel's other hostile, Arab neighbors weighed armed or diplomatic actions against the Jewish state.

So danger-packed was the situation that the Big Three foreign ministers, meeting in London to draft the West's new strategy toward Russia in the cold war, took time out to frame a warning against new aggression in the Midle East.

The rapid-fire developments which ballooned the border incident to a menacing, new crisis included:

1. An appeal by Jordan to Iraq for support under the Arab League security pact.

2. Reports that the chiefs of staff of the armed forces of all Israel's Arab neighbors may meet to plan joint action.

3. The head of the powerful Moslem Brotherhood cabled all Arab governments demanding "revenge for the lives of the martyrs."

4. Angry demonstrations in the streets of Amman, capital of Jordan, demanding retaliation for "the Jewish aggression."

5. A demand from Lebanon to the Big Three for action under their 1950 guarantee of the Arab frontiers with Israel.

Israel newspapers blamed the incident on the "ineffective" peace machinery set up by the Big Three and the U.N. and said the raid on Jordan's Quibya village in which Israeli citizens were killed.

The United Nations' mixed armistice commission took a different view. It condemned the Israeli action as "cold blooded murder."

Radar Secret Scandal Denied by U.S. Army

WASHINGTON (AP) — The United States Army said today it still has no evidence that micro-film copies of secret data from its Fort Monmouth, N.J., Signal Corps laboratory have fallen into hands of Communists in Germany.

Under wartime lend-lease arrangements, the army said in response to questions, free exchange of information with Allied nations was authorized.

Thus it indicated belief that if any micro-film copies of Signal Corps documents are in Communist hands they probably are some given the Russians during the period of Second World War co-operation.

AND SO IS HIS HOUSE

Homeowner Browned Off As Sea Generates Gases

By PETE LOUDON

A Beach Drive resident went to bed in a white house Friday night and when he got up this morning his house was turning brown.

When he tried to wash off the brown, the white came off as well. He is faced with a $500 jaint job.

Blamed by W. A. Stenner, 1512 Beach Drive, for the ugly discoloration are mysterious gases which sweep over his property from Oak Beach . . . gases which he says smell like sewage.

Paint factory chemist, Walter Lang, says the gases are probably hydrogen sulphide, produced by seaweed, notably kelp, as it rots at the high water mark on the beach.

When asmospheric conditions are correct (a rare occurrence, he says), the gases will drift off the beach and settle in fog droplets on surrounding homes. Lead based paints are affected noticeably, but in most cases he thought rain would wash off the stains.

It is also explained that the gas is not of sufficient strength to affect humans except for the offensive odor. High school students of chemistry will recall hydrogen sulphide as resembling the smell of rotten eggs.

Several of Mr. Stenner's neighbors have also complained of the discoloration and the smell. But few have experienced the severe results showing on the Stenner home.

Mr. Stenner says he will demand that Oak Bay municipality clear up the beach with a bull-dozer.

The effects of the strange chemical reaction have been noticed here four or five years ago in the outer wharf area, according to Mr. Lang.

Index to Inside Pages

	Page
Christ Church Cathedral Celebrates Century of Service	16
House Cheers When Government Accepts Liberal Amendment	2
Spurn Security, Roderick Haig-Brown Tells Undergrads	2
2,000 Gather at Vancouver Church for Rolston Funeral	3
Flurry of Accidents Sends Several to Hospital	15
Elderly Chinese Bound, Beaten; Couple Held	15

As We Live	18	Entertainment	7	Radio and TV	21
Ask the Times	15	Financial	14	Roberts	5
Books	7	Hodges	5	Sport	8, 9, 10
Bridge	20	Home Gardens	12	Walker	10
Building	12	Hutchison	4	Why Grow Old?	18
Churches	16	Island Digest	26	Women	17, 18, 19
Classified	20	Penny Saver	18	Your Horoscope	23
Comics	11	Prairie Roundup	5		

ROTO MAGAZINE COLOR 10¢

WEEKEND EDITION

The Sunday Times

16 PAGES COMICS 10¢

Weather Unsettled; Details, Page 5

THE HOME PAPER

VOL. 120, No. 244 ★★★★ VICTORIA, B.C., SATURDAY, OCTOBER 17, 1953—90 PAGES PRICE: 5 CENTS SATURDAY, 10 CENTS

Here's How Drinker's Dollar Is Sliced

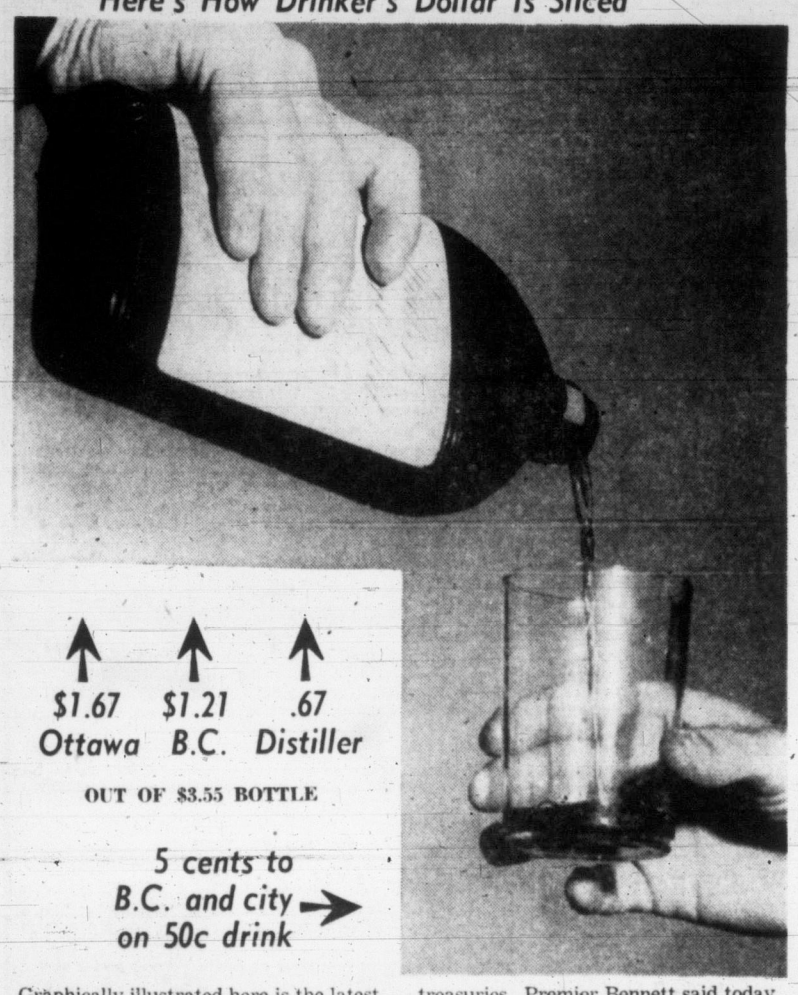

Graphically illustrated here is the latest nick out of the drinker's dollar resulting from the new provincial government 10 per cent tax on drinks by the glass, which became law this afternoon. The figures above are the breakdown on a $3.55 bottle of rye, with 47% going to the federal government, 34% to the provincial government and 19% to the distiller. At right is indicated the new 10% tax on a drink sold at 50 cents. Half this money will go into provincial coffers and half into municipal treasuries. Premier Bennett said today the new drinks tax goes into effect immediately in such places as membership and proprietory clubs, and veterans' clubs which now have drinks by the glass privileges. However, the finance department so far has not set up the machinery for collecting the tax, so it will probably be a few days before the actual charge is levied. There was much criticism of the tax in the Legislature overnight. See story, Page 15.

HOUSE PROROGUES

TIPPLERS' TAX NOW IN EFFECT

New 10 Per Cent Levy on Drinks Gets Royal Assent

By GORDON FORBES, Times Legislative Reporter

The new B.C. Legislature, the province's 24th since Confederation, completed the work of its first session this morning and prorogation was formally set for early this afternoon.

After assent by Lieutenant-Governor Clarence Wallace the new 10 per cent tax on drinks by the glass, brought in during the dying hours of the session, becomes law this afternoon, along with the other measures passed during the five weeks' sitting of the House.

Premier Bennett said this morning the new tax will take effect immediately in places where drinks are served, such as membership clubs, proprietory clubs and veterans' clubs.

However, the finance department has not yet set up the machinery for collecting the tax, it was learned this morning, so it may be a few days yet before the actual collection starts.

In all 52 bills were debated during the session, which was to complete the work left unfinished when the Social Credit government was defeated in the spring.

Among them are five new taxation measures laid down by the Social Credit government.

SUMMARY

Here is a summary of the new levies:

A 10 per cent tax will be imposed on drinks by the glass under the province's new liquor laws. This includes hard liquor, beer and wine. The tax does not apply to public houses. In night clubs and cabarets, where entertainment and dancing facilities are provided, the tax also will apply to meals. The tax goes into effect today in existing clubs.

A 10 per cent tax will be levied against logging and mining company profits above $25,000. The tax will not apply to the manufacturing end of the two businesses.

A one per cent tax will go on timber and pulp licenses and leases. It doesn't apply to forest management licenses.

Industrial and commercial machinery in municipalities, about $150,000,000 worth, will be taxed for school purposes for the first time. The same machinery in rural areas already is taxed.

Liquor licensees will pay a "monopoly tax" when licenses are transferred and business sold. It will be based on quantity of liquor sold in the previous year, but exact amount of the levy hasn't been decided.

TAX LAW

Another measure, which isn't taxation but will cost logging operators money, is the law giving the government authority to compel owners of privately-owned forest land to reforest denuded lands.

The government also instituted some tax reductions.

Car licenses next year will cost British Columbians 10 per cent less, and starting today the 3 per cent sales tax exemption on meals will be increased from 50 cents to $1.

The session was the first in which the Social Credit government had a majority.

Although it will be remembered chiefly for the amount of new taxation imposed, it will also get distinction for its work in drafting a completely revamped liquor law for the province.

The government instituted the first liquor law revision in 32 years.

The new law sets up four different types of liquor outlets serving beer, wine and hard liquor by the glass. First of the new outlets will be in operation by January or February. Victoria and Vancouver are ex-

(Continued on Page 2)

$225 CROSSWORD PAGE 20

BILL VEECK—

...former boss of Browns joins LA Angels of PCL

MAJOR BALL ON COAST SEEN

LOS ANGELES (UP)—Bill Veeck, former owner of the St. Louis Browns, has been appointed special adviser to the president of the Los Angeles Angels in a move designed to bring major league baseball to the Pacific Coast.

Veeck, forced to sell out his major league interests when the Browns' franchise moved to Baltimore, also was named special adviser to Phil Wrigley, president of the Chicago Cubs, parent team of the Pacific Coast League Angels.

Los Angeles president Don Stewart announced that Veeck had been hired by Wrigley.

He quoted Wrigley as saying:

"The Los Angeles Baseball Club more than any other Los Angeles individual or corporation is vitally interested in bringing major league baseball to Los Angeles."

CUBS TO L.A.?

Announcement of Veeck's appointment indicated Wrigley may be prepared to move the Cubs to Los Angeles, although he repeatedly has denied such plans. It was considered unlikely that the Pacific Coast League would achieve major league status, despite its vigorous campaign in recent years for such a move.

And it was known that Wrigley believes that it would be impossible for a PCL team to exist in Los Angeles if a major league team also was here.

Leyte Death Toll Now 34

BOSTON (BUP)—The death toll mounted to 34 today and more were expected to die as a naval inquiry board joined intelligence officers and FBI agents seeking to learn if the blast aboard the $10,000,000 aircraft carrier Leyte involved sabotage.

Eight officers, 22 enlisted men and four civilians perished in the explosions and ensuing fire.

TOTEM THEATRE'S HOPE OF SURVIVAL REVIVED

Thor Arngrim, co-producer of the Totem Theatre shows, revived hope that the company would continue its presentations here today.

"We have been moved to tears by the eagerness of so many people to keep Totem Theatre in Victoria," Mr. Arngrim said.

Since the company's financial plight became known it has received donations of fuel, food and small amounts of cash in a steady stream.

"We feel we owe a debt to all these people and every member of the company wants to stay and if we weather the week-end we will open on Monday with the new show, 'Castles in the Air,' which is ready to go. But with all the will in the world, we must have a large cash donation or guarantee before that can happen."

GUNDERSON MAY SEEK CITY SEAT

Percy Wright Resignation Hinted To Open House Door for Minister

By GORDON FORBES

Strong reports circulated in government circles today that Finance Minister Einar Gunderson will seek a Legislative seat in a by-election in one of the Greater Victoria seats—probably Percy Wright's.

Mr. Wright (SC, Victoria), is being mentioned as the most likely city MLA to resign to make way for Mr. Gunderson who was defeated in Oak Bay in the general election.

Mr. Wright, it is said, may get a provincial appointment.

Premier Bennett offered no comment on the reports. He did say, however, that he has had six wires from six ridings offering seats. He declined to name them.

Premier Bennett is expected to announce the place and date of the by-election next week.

A total of 38 days is now required to call a by-election—that is the time between the day the election writ is issued and polling day.

This would place the election date about the third week in November.

Meanwhile, Ray Williston (SC, Fort George), is reported to be the most likely successor to education minister Mrs. Tilly Rolston, who died this week. Mr. Williston was a school inspector before entering politics.

There is still a possibility, however, that the Premier will not fill the post for some time.

BULLETINS

Hopes Dashed

LONDON (UP)—U.S. Secretary of State John Foster Dulles threw a wet blanket today on European hopes for an early top-level Big Four conference with Soviet Premier Georgi Malenkov.

Walls Gets Ready

EDMONTON (CP) — Earl Walls, Canadian boxing champion and rated among the world's top 10 heavyweights, arrived here today to begin training for his Nov. 2 re match against Joe Kahut of Portland, Ore.

Alaska Man Slain

FAIRBANKS, Alaska (CP) —Cecil Wells, 51, prominent Alaska businessman and president of the All-Alaska Chamber of Commerce, was slain early today by two intruders who crushed his skull and bludgeoned his young wife.

Police Chief E. V. Danfort said robbery apparently was the motive.

Reconciliation?

LONDON (Reuters) — The Big Three foreign ministers today adopted and forwarded immediately to Italy and Yugoslavia a proposal for reconciling the two nations' quarrel over the future of Trieste, an authoritative source disclosed tonight.

B.C. to Press For Coast Guard

Premier W. A. C. Bennett will ask Ottawa to establish a Pacific Coast coast guard service on his forthcoming trip to the federal capital.

The government this afternoon accepted a CCF resolution along these lines. The resolution was sponsored by Tony Gargrave (CCF, Mackenzie).

BIG THREE READY TO MEET RUSSIANS

LONDON (AP)—Britain, the United States and France agreed today to discuss an East-West security system with Russia as part of a final German peace settlement, informed sources reported.

They said foreign ministers of the three powers approved terms of new notes which will be sent to Moscow within about the next 48 hours suggesting a Big Four conference in Lugano, Switzerland, about November 9.

Last-minute revisions were made to satisfy west German Chancellor Konrad Adenauer, who objected to an earlier draft of the western notes.

Tension High In Arab Crisis

UNITED NATIONS, N.Y. (UP)—The Big Three western powers called today for an urgent meeting of the United Nations Security Council on "the matter of tension between Israel and neighboring Arab states."

JERUSALEM (UP) — Crack units of Jordan's tough Arab Legion moved up to the Israeli frontier today in a mushrooming Mid-Eastern crisis resulting from an Israeli attack on a Jordanian village in which 54 persons were killed.

Reactions were speedy and menacing throughout the tense Moslem world.

Egypt alerted her armed forces and Israel's other hostile, Arab neighbors weighed armed or diplomatic actions against the Jewish state.

So danger-packed was the situation that the Big Three foreign ministers, meeting in London to draft the West's new strategy toward Russia in the cold war, took time out to frame a warning against new aggression in the Midle East.

The rapid-fire developments which ballooned the border incident to a menacing, new crisis included:

1. An appeal by Jordan to Iraq for support under the Arab League security pact.

2. Reports that the chiefs of staff of the armed forces of all Israel's Arab neighbors may meet to plan joint action.

SELECTIONS

GOLDEN GATE

1—Blue Mink, Wire Flash, Wheat Hauler.
2—Sheer Speed, Master Eddie, Jimmie's Pride.
3—Maid O'Haste, Dual Control, Lillian.
4—Go Jax, Bay Mystic, String With Me.
5—Pension Play, The Cosham Kid, Tex.
6—Roman Secret, Ritzy, Take All.
7—Peranne, Cinder Boy, Bull Rampant.
8—His Last, Fuel, Candy Bob.
9—Tavistock, Val Zun, Rhode's Bull.

PIMLICO

1—Our Tops, Bassard, Conqueranty.
2—O. G. Sister, Lovely Dice, Mr. Darling.
3—Fox Lair, Ballawood, Jac Brier.
4—Radiola, Mike Cherron, Priam's Special.
5—Blue Lantern, Tacaro, King Mowlee.
6—Hyp Home, Dictionary, Rocky Heights.
7—Heredity, Broken Promise, Fighting Cock.
8—Line Drive, New Liberty, Sarah Wheaton.

OVERNIGHT ENTRIES

GOLDEN GATE

FIRST RACE — Six furlongs: Meadowvale Boy 116, Holly Delight 111, Stan Clark 116, Castelkin 113, Bird Shooter 116, Redwood Ace 116, Pahala 113, Vici's Sin 116, Wire Flash 116, Salix Way 116, Blue Mink 108, Wheat Hauler 116, Santa Reigh 111, Red Petticot 113, Grandfather 116, Motorist 116.

SECOND RACE— One mile: Chino Flash 116, Master Eddie 116, Sheer Speed 113, Red Conquest 116, Lil Tiger 113, Sierra Grey 113, Sweetake 116, Jimmie's Pride 108, Big Bizerte 116, Ni's Wings 116, Thumb's Reward 111, Shady Regards 113, Furnace Creek 116, Mike's Guy 111.

THIRD RACE — Six furlongs: Song of Aotos 116, Sea Bazooka 116, Lillian 116, Lock's Best 111, Rhythmic Lady 116, Smart Dorie 113, Dual Control 113, Macangus 111, Maid O'Haste 113, Mr. Prilure 111, Flag Honors 111, Porakindom 116, Gold Plumage 108, Pilomer 103, Jet Propulsion 111, Pete Patch 111.

FOURTH RACE— Six furlongs: Grady Jewel 113, Ballamagorry 118, Bay Mystic 118, String With Me 113, I Reckon 105, Speedjam 108, Bull Rover 118, War Contract 113, Traileen 110, Lighthouse Kid 108, Go Jax 113, Pine Ridge 113, Wantado 113, War Prince 113, Flat Khal 110, Winfair 110.

FIFTH RACE — Mile and sixteenth: Last Venture 116, Silver In 116, Friendly Dog 108, The Cosham Kid 108, Pension Plan 111, Free Soul 116, Silver Junon 111, Tex 119, Recur 116, Pen Oracle 116, General K 116, Royal Vista 116, Far Echo 98.

SIXTH RACE — Six furlongs: Big Rush 112, Scotch Port 112, Black Zida 114, Swankee's Penny 107, A-Ritzy 114, Jerry M. 115, Mr. Banjo 114, Roman Secret 111, Turner-On 109, Hunter's Sun 107, Take All 112, Jersey Rebel 112, Our Claude 112, Marclif 120, Top Turrett 120, A-Sea Dreamer 120, A-Entry.

SEVENTH RACE —Mile & sixteenth: Copper Streak 110, Bull Rampant 119, Count Priam 116, Short 113, Vendaval 111, Peranne 108, Cinder Boy 111.

EIGHTH RACE— Mile and eighth: His Last 115, Mr. Champ 110, Fuel 115, Pass Pilot 115, Sir Bison 105, Arlie 107, Candy Bob 115, Hypnos 110, Almighty 115, Speed Fairy 109, Marginal 115, Liberty Lee 112, Jungle Sir 119, Postal Boy 115, Classy Lassie 108, Long Pull 115.

SUB RACE — Six furlongs: Proud Thumb 113, Wait and See 113, Little Nipper 108, Magruder 116, Pardena 113, Rhode's Bull 116, Molasses Lass 113, Birdie Fly 109, Libretto 113, Mitzi Rita 104, Starbrand 108, Blazing Night 111, Double Jake 111, Val Zun 116, Joe Du Midi 112, Tavistock 116.

PIMLICO

FIRST RACE — Five and half furs: Conquerany 120, Prowl 112, Bassard 120, John's Ex 121, Little Angel 108, Our Tops 115, True Dream 120, Dada 113, Cuna 113, Eagle Eye 120, Intercept 120, Melford First 124, So Exar 110, Twice Teddy 120, Imperial Pie 124, Anne Bonny 113.

SECOND RACE— Five and half furs: Winnie the Imp 118, O. C. Sister 115, Grand Graphen 115, Mr. Darling 118, Juke 118, Diamond Pin 115, Lovely Dice 110, Taste Test 115, Milady Mewlee 115, Star Worship 118, Lots of Whirl 110, Pagan Ruler 118, Retip 118, Tedoun Lass 110, All Told 111, Argonaut 118.

THIRD RACE — Mile and sixteenth: Flushed 116, Jac Brier 116, Dark Venture 116, Dover Dam 111, Theory 116, Fox Lair 118, Tony Sador 111, Jacodancer 114, Fulton Market 116, Wise Moka 112, Nanchang 113, Ballawood 121, Strike 115, Harsh Hare 121.

FOURTH RACE— Five and half furs: Consternation 118, Pinch Hit 115, Figlig 115, Tilly Tally 112, Uncle Todd 118, Air Level 118, Criskin 115, Jolly Bull 118, Priam's Special 118, Timeofthemoon 118, Radiola 115, Mike Oherron 118, Conduit 115, Carl's Abbie 115, Tasty Disk 115, Montevideo 118.

FIFTH RACE — Mile and sixteenth: Gold Leaf 116, Little Fiddle 104, Lucky Ned 116, Scotch Adele 114, Beach Admiral 118, Tacaro 116, Helen's Star 113, Red Marflet 116, Blue Lantern 116, Jackodandy 110, Navy Escort 109, King Mowlee 116, Chan 114.

SIXTH RACE — Six furlongs: Hyp Home 116, Rocky Heights 119, Our Kite 124, Maillot Jaune 124, Dictionary 117, Gray Raider 114, Bellfounder 115.

SEVENTH RACE —Mile & sixteenth: Spring Grove 113, Rock Cottage 121, Bo-Cap 116, Sailyboots 116, Broken Promise 118, Heredity 109, Eternal Sir 116, Fighting Cock 118.

EIGHTH RACE— Mile and sixteenth: Whirls Bell 114, Sarah Wheaton 109, Juldee 107, Helicon 121, Primordial 113, Plentiful 111, Dynamite B 116, New Liberty 111, Thales 116, Line Drive 113, Famous 121, Sir Chaffer 114, Miss Ulrich 108.

Football Scores

BIG FOUR

Hamilton 33, Ottawa 24.

INTERCOLLEGIATE

Western 25, McGill 8.
McMaster 0, Varsity 24.

ORFU

Brantford 6, Sarnia 34.

RACE RESULTS

HAWTHORNE

First Race—
Lamour (Bailey) $7.80 $4.20 $3.00
Gallant Dolly (Keene) 6.00 3.00
Mr Dude (Baird) 4.20
Time—1.12 3-5.
Second Race—
Cullerton (Bailey) $6.20 $4.00 $3.20
Hopeide (Baird) 4.40 3.20
Big Question (Skornski) 7.60
Time—1.18 1-5.
Third Race—
Haberdashery (Arcaro) $15.80 $5.00 $3.80
Miss Brook (Heckmann) 2.80 2.60
Daylight Time (Mills) 6.00
Time—1.44 1-5.
Fourth Race—
Dead Duck (Brooks) $4.80 $3.20 $2.60
Brookshire (Baldwin) 5.20 3.40
Aborlere (Duhon) 4.40
Time—1.45.
Fifth Race—
Admiral Porter (Jessop) $6.80 $3.80 $2.40
Lori-Jane (Keene) 5.60 2.80
Blue Violin (Baird) 2.20
Time—1.7 1-5.
Sixth Race—
Smackover (Brooks) $3.80 $3.00 $2.60
Little Jonesy (Vandenborre) 14.80 7.00
McCreight (Duhon) 4.40
Time—1.10 3-5.

GOLDEN GATE

First Race—
Bullrelis (Fry) $6.40 $4.50 $3.80
King's English (Ford) 10.00 8.10
Smart Count (Steed) 21.70
Time—1.11 1-5.
Second Race—
Cover Hawk (Smmrs) $54.60 $20.90 $8.00
Countess Myera (Zehr) 39.00 8.90
Hermarco's Boy (Shoemaker) 2.70
Time—1.12.
Third Race—
Little Bad (Fatrmuels) $18.30 $6.80 $4.60
Mercenary (Shoemaker) 3.60 2.80
Spunky Gal (Marmata) 4.20
Time—1.10.

AND SO IS HIS HOUSE

Homeowner Browned Off As Sea Generates Gases

By PETE LOUDON

A Beach Drive resident went to bed in a white house Friday night and when he got up this morning his house was turning brown.

When he tried to wash off the brown, the white came off as well. He is faced with a $500 paint job.

Blamed by W. A. Stenner, 1512 Beach Drive, for the ugly discoloration are mysterious gases which sweep over his property from Oak Beach . . . gases which he says smell like sewage.

Paint factory chemist, Walter Lang, says the gases are probably hydrogen sulphide, produced by seaweed, notably kelp, as it rots at the high water mark on the beach.

When asmospheric conditions are correct (a rare occurrence, he says), the gases will drift off the beach and settle in fog droplets on surrounding homes. Lead based paints are affected noticeably, but in most cases he thought rain would wash off the stains.

It is also explained that the gas is not of sufficient strength to affect humans except for the offensive odor. High school students of chemistry will recall hydrogen sulphide as resembling the smell of rotten eggs.

Several of Mr. Stenner's neighbors have also complained of the discoloration and the smell. But few have experienced the severe results showing on the Stenner home.

Mr. Stenner says he will demand that Oak Bay municipality clear up the beach with a bull-dozer.

The effects of the strange chemical reaction were noticed here four or five years ago in the outer wharf area, according to Mr. Lang.

CITY NORMAL STUDENT WEEKEND'S COVER GIRL

Blonde and vivacious Ann Kipling, 19, of 707 Moss, will be the cynosure of all eyes in Victoria today.

A magnificent full color photo of her is on the cover of Weekend Picture Magazine, included in today's Times.

Ann who used to work in a bank is now a student at Victoria Normal School.

Her comment on being a cover girl: "Naturally I'm very thrilled. It certainly is a lovely picture of me, although I can't help thinking that there are lots of girls in Victoria who are far prettier."

On the strength of her first success as a model had she any ambitions to take up modelling professionally?

"No, I think I'll stick to teaching and my spare time is taken up mostly with horse riding and painting," said Ann.